Two Parts, Complete—28 Pages

The Los Angeles Times

Part I—Telegraph-News Sheet—16 Pages

Sixty-Ninth Year

For Liberty and Law, Equal Rights and Industrial Freedom.

BY THE YEAR, $9.00 | For Month, 75 Cents. Or 2½ Cents a Copy.

TUESDAY MORNING, JUNE 14, 1910.

On All News Stands, Trains and Streets. | 5 CENTS

THE SKY.

WEATHER REPORT.

THE PAPER TODAY.

PARTS, PAGES, CAPTIONS

AVIATION.

HIGHEST FLIGHT.

Aviator Beats Paulhan's Record.

Brookins in Wright Machine Excels Frenchman's Great Exhibition Here.

Makes Altitude of Four Thousand, Three Hundred Eighty-four Feet.

American Aeroplane Victory. Auspicious Opening of Indianapolis Meet.

[BY DIRECT WIRE TO THE TIMES.]

INDIANAPOLIS, June 13.—[Exclusive Dispatch.] Circling higher than man has ever before flown in a heavier-than-air machine, Walter Brookins, aëronaut and aviator, made a new world's record for aëroplane altitude this afternoon of 4384½ feet above his starting point, or 5092 feet above sea level.

The flight lasted thirty minutes and twenty seconds and was a beautiful exhibition, surpassing even that made by Paulhan in his altitude flight at Los Angeles.

"The record was established beyond question and I consider it absolutely accurate," said A. B. Lambert, president of the Aëro Club of St. Louis, who acted as judge. He was corroborated by A. P. Warner, the official timer, and other officials.

To men who saw the Los Angeles meet it seemed quite evident that the Wright flyer was higher than Paulhan's Farman in the California flight for altitude.

Brookins made a sensational climb and in much smaller circles than Paulhan. His motor never halted at any time and the flight appeared to be one of the steadiest ever made by a Wright aëroplane. His average speed was estimated at thirty-six miles an hour.

Brookins is but 21 years old and he was born in Dayton.

The record will stand as official, as the meet is sanctioned.

Twelve flights were made by Wright machines this afternoon.

Arch Hochser of Pasadena is one of the Wright corps of aviators under Roy Knabenshue, who have been taught this year by Orville Wright. They have made 400 flights so far this season without a man being injured, a remarkable testimonial to the efficiency of the American aëroplane.

BUMBAUGH BURIED IN BLAZING WRECK.

[ASSOCIATED PRESS NIGHT REPORT.]

INDIANAPOLIS, June 13.—Soaring to a height of 4384½ feet, Walter

(Continued on Fourth Page.)

MOTHER ALSO GRADUATES.

Will Get Degree in Same Class With Daughter at Ann Arbor.

[BY DIRECT WIRE TO THE TIMES.]

ANN ARBOR (Mich.) June 13.—[Exclusive Dispatch.] A mother and daughter are in the same graduating class at the University of Michigan this year. Two years ago there came to the university from Richmond, Ind., Mrs. Amy Carroll, her two daughers, Mabel and Celia, and her son, Ray.

Mrs. Carroll, Miss Mabel Carroll and Ray Carroll had each taken work in an Indiana university which counted them two years credit at the University of Michigan.

Both the mother and the daughter Mabel will receive a degree of A.B. June 30 and June 29. The daughter Celia will receive a diploma from the High school.

LOOKING BACKWARD.

"YES," BUT SHE CROSSED DIGITS.

FERRIS WEDDING EXPEDIENT, SAYS GRACE HAYWARD.

Actress-Dramatist Throws Sidelights on Early Struggles in Royalty Suit Over Adaptation of Popular Novel—Says Dick Does Not Lean to Literature.

[BY DIRECT WIRE TO THE TIMES.]

ST. PAUL, June 13.—[Exclusive Dispatch.] Grace Hayward, an actress, married Dick Ferris for convenience. Miss Hayward so testified before a Minneapolis court today. She further swore that she fully expected to become a great actress and she thought Ferris was occupying a stellar position in the world of Thespis when they "trooped" through the smaller cities of Illinois and Indiana. Therefore she testified she decided a union for professional expediency would be proper.

When asked by Mr Ferris's attorney if she did not promise to love, honor and obey her husband, the witness said that she had but kept her fingers crossed at that time.

The witness also testified that she and Dick were as "poor as church mice" for when they counted their capital preparatory to sending newspaper clippings, the marriage certificate and other things to her mother their assets amounted to just 4 cents and a postage stamp.

Testimony was in an action brought by Miss Hayward against her former husband over distribution of royalties from a dramatization of "Graustark." She testified that Ferris did not collaborate in dramatization and was unable to do such a piece of work.

Florence Stone, the present Mrs. Ferris, who has been ill, will arrive in Minneapolis in a few days to testify in the case.

THE WELCOME TO ROOSEVELT.

Will the Senatorial Candidate of the "Lincoln-Roosevelt" League be the orator of the day?

HOMEWARD BOUND.

WARNING WOMEN

Roosevelt Talks to Emigrants.

Tells Wives to Beware White Slave Peril on Reaching New Country.

One Kisses His Hand, Others Weeping, Rush to Offer Their Gratitude.

Ex-President Interested Plans to Welcome Him Back Home.

[ASSOCIATED PRESS NIGHT REPORT.]

WASHINGTON, June 13.—By direction of President Taft, Secretary Meyer has given orders for the new battleship South Carolina to anchor in Ambrose Channel, at the entrance of New York harbor, when Col. Roosevelt arrives there next Saturday and greet him with the national salute of twenty-one guns. Five torpedo boat destroyers will line up with the South Carolina and this naval force will escort the ex-President up the bay. The army will cooperate in the ceremonies.

[SPECIAL BY WIRELESS.]

ABOARD S. S. KAISERIN AUGUSTE VICTORIA, MID-ATLANTIC via Brookhaven, Ireland, June 13.—[Exclusive Dispatch.] Three days of quiet aboard ship have sharpened Mr. Roosevelt's appetite for the welcome he knows is awaiting him in New York. In anticipating that he takes greater delight than he ever took standing upon the thresholds of kings.

The first active interest he has shown in ship life was when he attended a religious service (Catholic) in the steerage for the 1200 Polish emigrants there. After mass was said Mr. Roosevelt, standing beside an improvised altar, draped with an American flag, preached a sermon through an interpreter. He gave them all advice about what to do on landing, specially warning the women to beware of the white slave peril, advising them to stick close to their men folk.

When he finished speaking and his last words had been interpreted a woman seized his hand and kissed it repeatedly.

Thereupon the hundreds of other women rushed towards him, many weeping. With some difficulty he was rescued from this emotional feminine avalanche by the commander of the steamship, Capt. Ruser, and some petty officers.

Then Mr. Roosevelt went to the service in the second cabin, being conducted for German passengers by a priest. To the worshipers there also he made an address, extending a welcome to America, and cautioning his hearers to be vigilant in seeing that they get their rights, and who would be still more important, to remember their duties to the new country.

Divine service was conducted in the first-class saloon by an American Protestant clergyman. Mr. Roosevelt listened to a part of it, but he declined to make any remarks.

Until today the ex-President has devoted his time to writing on his forthcoming book, and looking after his enormous correspondence. Although the weather has been glorious from the very beginning of the voyage, it has seldom been on deck, and the 3000 curious passengers have seen little of him. No reception has been given to them, but one is promised for Tuesday.

Mr. Roosevelt invariably breakfasts alone in the saloon dining-room. His other meals he takes with his family in the privacy of their suite. He is getting a thorough rest.

On Monday Mr. Roosevelt will address the crew and stokers, and on Tuesday, with French, German and Polish priests and Protestant clergy, he will give a reception to the first and second cabin passengers. The weather has been perfect since the Kaiserin Auguste Victoria left port.

PURE PHILANTHROPY.

HIS RAKE-OFF ENORMOUS.

"DOC" HAYNES, FINANCIER, IS NOW UNDER FIRE.

Home Telephone Company of Portland Says, "Give Up Those Bonds That You Took"—The Court Appoints a Receiver and the Whole Deal Is to Be Investigated.

[BY DIRECT WIRE TO THE TIMES.]

TACOMA (Wash.) June 13.—[Exclusive Dispatch.] William D. Tyler of Tacoma was today appointed permanent receiver of the Home Telephone Company of Puget Sound and the Northwestern Long Distance Telephone Company, by Federal Judge Donworth. For two months these companies have been managed by E. F. Wells, local manager, as temporary receiver. The suit resulting in the receivership was brought by the Portland Home Telephone Company which alleged that both concerns owe it for money advanced. This action was brought about by Samuel Hill, son-in-law of James J. Hill, and Hervey Lindley, stockholders in both the Portland and Puget Sound companies. Their object is to scale down the indebtedness of the Puget Sound and Northwestern companies preparatory to reorganizing and greatly extending them. William Mead and Dr. John R. Haynes of Los Angeles and other bondholders were represented today by Judge Fenton of Portland. It is alleged that Messrs. Mead, Haynes and other bondholders were given $750,000 bonds out of a total issue of $2,000,000, and these the Portland company asks to have cancelled, alleging the entire issue to be unauthorized. William D. Tyler was formerly manager of the Tacoma Hotel and later president of the Washington and Columbia River Railway, now a part of the Northern Pacific.

SEEK FARMS IN ALASKA.

New Railroad Calls Many Land Seekers to Rich Copper River Valley.

[BY DIRECT WIRE TO THE TIMES.]

TACOMA, June 13.—[Exclusive Dispatch.] Cordova telegrams say that since the building of the Copper River Railroad to the Copper River Valley an active interest has been taken in the location of Alaska farms throughout the rich valley.

H. H. Jones, Edward Tharp, Charles Wilson, George Wolfe and Brady Howard arrived in Cordova last week from Chitina, where they have located five adjoining homesteads of 360 acres each on the Chitina branch of the Streina River, fifteen miles from the present townsite of Chitina.

Five cabins have been erected and two others are in the course of construction. Clover, timothy and oats have already been grown with success on this ground, timothy and clover living through the winter.

The government experimental station

ACCUSATION.

DEMANDS ARREST OF PORTER CHARLTON.

Procurator of King Openly Accuses Missing Husband of Former Mrs. Castle of Murdering Her—Thinks He'll Land in New York.

[BY DIRECT WIRE TO THE TIMES.]

COMO (Italy) June 13.—A report was received by the Milan police tonight that a man disguised as a priest who, it is thought, might be Porter Charlton, was seen making his way across the Swiss frontier. The search of the lake will be continued tomorrow, for the police are still convinced it would have been impossible for Charlton to get out of the country unobserved.

MILAN, June 13.—[Exclusive Dispatch.] "We want Porter Charlton arrested on a charge of wife-murder. He will doubtless land in New York."

This statement was made today by Count Guiglia, procurator of the King, after allowing your correspondent to examine the evidence against Charlton.

A close watch is being kept at all frontier points for the young American suspect. If Charlton killed his wife the motive was jealousy. The couple arrived here on May 5 from Venice. They rented a villa at Moltraiso, which is five miles from town. The villa, which overlooks the lake, is delightfully located and they expected to occupy it three months. A week after they took possession the servant they had hired left.

On May 17 Mr. and Mrs. Charlton were in the Hotel Suisz drinking champagne. They had a bitter quarrel there and at 2 o'clock in the morning were ordered out of the hotel. They got a rowboat to take them back to Moltraiso.

The last time the couple were seen in public was on Sunday, June 5. They visited a small hotel near their villa.

LOVE LETTERS FOUND.

The place in the lake where the trunk and the body was found is about 300 yards out from a landing which connects with a road. Two hundred yards away on this road stands the villa which the Charltons occupied.

Your correspondent learned that when the body was found in the trunk it was dressed precisely the same as when Mrs. Charlton was last seen in public.

The letters found in the trunk were love letters written to the murdered woman fifteen years ago by Castle, her first husband, before they were married.

Constantine Ispolatoaf, the Russian artist who helped the Charltons select the villa, still remains in custody and continues to deny any guilty

(Continued on Tenth Page.)

GREAT TRIUMPH.

REMARKABLE AIR TRIP IS MADE BY HAMILTON.

Flies from New York to Philadelphia and Return—Delivers Letters Exchanged by Mayors and Governors. Breaks Cross-Country Records.

[ASSOCIATED PRESS NIGHT REPORT.]

NEW YORK, June 13.—Charles K. Hamilton rose in his aëroplane from Governor's Island this morning and sped without a break, eighty-eight miles to Philadelphia, in a remarkable cross-country flight, under the auspices of the New York Times and the Philadelphia Public Ledger. He made the trip in one hour and fifty-one minutes, leaving Governor's Island at 7:35, and landing at Philadelphia at 9:26.

Arriving at Aviation Field, he delivered letters from Gov. Hughes and Mayor Gaynor to Gov. Stuart and Mayor Reyburn, accepted messages of congratulations from them to bear in return and started for New York again, with only a brief intermission for food and oil.

He had flown approximately seventy miles of his return journey, when a sluggish motor drove him to descend in a swamp near South Amboy, N. J., at 12:55 p.m.

The propeller was broken in landing, but after repairing it, Hamilton resumed his flight at 6:20, and landed at Governor's Island at 6:39.

Thus the return trip was made in 1h. 26m., at an estimated average speed of 54.96 miles an hour, which breaks the record made in the Curtiss flight from Albany to New York.

That Hamilton did not make the return trip as easily as the outgoing trip, was due only to haste. In his hurry to get away from Philadelhpai, he neglected to clean his spark plugs and they fouled, the engine balked and he was forced to come down on the bank of the river, two miles above Amboy.

Curtiss still holds the record for speed, but Hamilton took all American records for cross-country distance and duration, and using his own fa-

Jersey swamp was the second mishap of the kind during the day, but a call to Governor's Island brought a new propeller with a new set of spark plugs and the aviator was able to finish within twelve hours, although twenty-four hours were allowed in the terms of his contract.

FIRST FAST AERIAL MAIL.

Carrying, as he did, letters between the two cities, Hamilton created the first fast mail by the air route to Philadelphia and return and demonstrated that an aëroplane can deliver mail from one city to another with the punctuality of government service.

During the whole of his first lap, he never varied more than two minutes from his time card and came down on the handkerchief laid to mark his landing spot, with the precision of a homing pigeon.

It is an interesting coincident that Hamilton won his honors today with the same biplane that won the international speed trophy for Curtiss at Rheims last year, and that it was driven by the same propeller with which Curtiss made his flight from Albany to New York.

Curtiss flew over a more picturesque course, but Hamilton today overcame obstacles of geography and setbacks of luck that no other aviator has ever conquered. Curtiss carried pontoons. Hamilton flew twenty-three miles over salt water with no protection except three inner tubes of bicycle tires wrapped around his waist. He took chances on roof tops, bridges and moving trains that have never been thought of before. With a missing engine and twice compelled to substitute propellers, he kept going and to-

LOS ANGELES SHOWS BIG GAIN IN POSTAL RECEIPTS FOR MAY

[BY DIRECT WIRE TO THE TIMES.]

WASHINGTON June 13.—[Exclusive Dispatch.] But one city of its size in the United States, Indianapolis, shows a bigger percentage of postal receipts in May, as compared with the corresponding month for last year, than does Los Angeles.

Total receipts at Los Angeles were $109,185.41, as compared with $96,171.70 for May of last year, a gain of 13.53 per cent.

San Francisco's gain was 10.79 per cent. and its total receipts $190,387.38. When it comes to other cities on the Coast, there is no comparison. The nearest is Portland, whose receipts were $68,260.67, a gain of 7.37 per cent., with Seattle closely following, with receipts of $77,380.72, a gain of .37 per cent.

Both Portland and Seattle showed larger receipts in May than in

STRIKERS' CHECK MISCARRIES.

Painters' Union of Portland Accuses Former Secretary of Stealing Funds from the East.

[BY DIRECT WIRE TO THE TIMES.]

PORTLAND (Or.) June 13.—[Exclusive Dispatch.] A check of $775, sent from the headquarters of the Painters' Union to the Pacific Coast during the painters' strike here in 1907, has been discovered to have fallen to the personal use of C. M. Hable, secretary of the local union at that time. A complaint has been filed with the District Attorney for his arrest. He is thought to be in San Francisco.

Hable was secretary of local union No. 10. The strike was on in September, 1907, and the check was received September 6. The money was for the purpose of assisting the striking painters, who were running low in funds. Soon after the money arrived the secretary could not be found.

LAST WORDS.

BOTH SIDES SUBMIT BRIEFS IN BALLINGER-PINCHOT CASE.

Congressional Investigating Committee Will Meet Saturday to Prepare for Its Deliberations — Vertrees Attempts to Show Evidence Proved Conspiracy to Secure the Secretary's Removal from Office.

[ASSOCIATED PRESS NIGHT REPORT.]

WASHINGTON, June 13.—Briefs were filed by the attorneys for the "prosecution" and "defense" in the Ballinger-Pinchot Investigating Committee today. The committee will not meet today, but will assemble next Saturday to prepare for its deliberations.

Attorney Brandeis, counsel for former Special Agent Glavis, and Attorney Pepper, counsel for former Forester Pinchot contend in their briefs that the evidence adduced during the investigation has shown that Secretary Ballinger is unfit to administer the affairs of the public domain because of his obvious leaning toward a policy of exclusion instead of "conservation" of the people's lands.

They condemn his attitude toward the champions of conservation and charge him with causing embarrassment to the President and loss to the people.

Equally insistent that Mr. Ballinger's actions in and out of the Interior Department have not been open to criticism, Attorney Vertrees, counsel for the Secretary, declares that none of the accusations made against him has been sustained by the presentation of fact.

Mr. Vertrees attempts to show by the evidence that there has been a conspiracy afoot to secure Mr. Ballinger's removal from office because he did not approve of the so-called "Garfield policies."

BALLINGER'S DEFENSE.

Secretary Ballinger's final word of defense was presented in the form of a brief prepared by his attorney, John H. Vetrees. After making an exhaustive review of the evidence before the committee, Mr. Vertrees concludes:

"When we consider how baseless and groundless this accusation against Mr. Ballinger is, and the loud and vehement cries of those who have urged it, we recall the language of Fauvety, a juryman of the days of the Reign of Terror in France. Referring to one who served with him. Fauvety says: 'My colleague is worth nothing—absolutely nothing. Sometimes he wants to be counter-revolutionary priests. He requires proofs, as in the ordinary tribunals of the old régime. We sometimes have very sharp discussions.'"

Mr. Vertrees insists that neither the official nor professional acts of his client are open to criticism and declares that none of the accusations made against him have been sustained by presentation of facts.

"First of all, it is to be borne in mind that Mr. Ballinger, neither directly nor indirectly at any time, was interested in any coal lands in Alaska," says Mr. Vertrees. "He was not counsel for the Cunningham claimants or others, as Mr. Glavis said. At the time he became Secretary, he was counsel for not one of them. He had not been counsel theretofore; he had not been counsel thereafter; he entered the office of Secretary without ties of any kind."

DEPENDS CLEAR-LISTING.

Defending Mr. Ballinger's clear-listing of the Cunningham claims as Commissioner of the Land Office, Mr. Vertrees says the action was upon recommendation of Chief of Field Division Schwartz, the official upon whom he relied to be advised.

"If that order was erroneous," continues Mr. Vertrees, "clearly the Secretary would be excused, but it was not erroneous. It was proper and right as the record stood."

He says that Mr. Ballinger immediately revoked the order when Glavis suggested that the claims should not have been clear listed and that the claims had remained in chancery to this day.

Mr. Vertrees points out that throughout the entire time Glavis had been kept in charge and was the one man relied upon to investigate all Alaskan claims. He says Ballinger defended Glavis, asserting that the criticisms which ex-Gov. Moore had passed upon him because of the delay in patenting the Cunningham claims was undeserved.

"Finally," says Vertrees, "it should be stated that the evidence of Stenographer Frederick M. Kerby alone is conclusive of the rectitude of Mr. Ballinger's course. Kerby was his confidential stenographer and clerk and in charge of the confidential files. If there was anything improper or corrupt to be known, it would be known to him. He was eager to speak. He pushed, 'with all his soul' to be called before the committee, as he was called. We called him. The committee will remember his eagerness and zeal. He was pressed to state what he knew about his chief. Again and again was he asked to state anything that in his opinion reflected upon the Secretary of the Interior. Not an act, not a transaction, not a thing could be stated by him.

Referring to Kerby's testimony that he regarded R. H. Thompson as unfit to be a director of the Reclamation Service because Mr. Ballinger thought he was the man to go to Alaska to advise J. P. Morgan & Co., who with his friend, George W. Perkins, of that firm, asked him to recommend a western engineer to make an examination with a view to a contemplated railroad enterprise, Mr. Vertrees says:

"This is the only sin of Mr. Ballinger which Mr. Kerby could name."

CLOSE SCRUTINY MADE.

Mr. Vertrees calls attention to the rigid scrutiny and the examination the Interior Department has been under during the inquiry, and says:

"Nothing has been revealed which reflects upon the loyalty, the integrity, the good faith, the sense of duty of any man therein.

"The only persons who can be criticised," continues Mr. Vertrees, "are those who have been discharged and five arrayed themselves against the Secretary of the Interior. This inquiry involves the good name of a gentleman and a Republican member of the Cabinet.

Mr. Vertrees says the accusations against Mr. Ballinger relate, officially, to his policies, with respect to conservation, water power sites and reclamation and to his course with respect to the Cunningham claims, and personally, to certain acts of alleged professional impropriety committed by him as a lawyer, not as an official, but when in private life, defending Mr. Ballinger's conservation policy.

Mr. Vertrees cites numerous cases in support of his contention that former Secretary Garfield was wrong in his view that the Secretary of the Interior in dealing with the public lands, had authority to do that which he may deem advisable and for the public good, unless it be forbidden by some statute, and this necessarily without regard to the usage of the past.

"No suggestion now to me made, it seems, ought to dispose of the pending action to save the efficiency of the reclamation service when Pinchot charged that it was in danger of disintegration from Ballinger's administration, had he not been misled by the Secretary's assurance that no intimations of trouble had ever come to him from the chief of that service.

ELLIOT IN BIG DEAL.

Angeleno Head of Syndicate Which Secures Valuable Mexican Lands. Venturan Buys Ranch.

[BY DIRECT WIRE TO THE TIMES.]

EL PASO (Tex.) June 13.—[Exclusive Dispatch.] J. M. Elliot of the First National Bank of Los Angeles, heading a syndicate of California capitalists, including ex-Senator Bard, has bought the Quimicchis properties in Northern Tepic territory of Mexico near Acaponeta from the Isaac Madrigal Company of Mazatlan. The tract contains 80,000 acres of valuable timber and rubber land, the timber being cedar. The price paid was $500,000 Mexican currency. A portion of the land will be colonized at once, J. Lagomarsino, an Italian wine and liquor dealer of Ventura, Cal., also bought the Constancious Gonzales ranch in the Tuxpan district of Tepic, including 100,000 acres, for 600,000 pesos. Lagomarsino and associates are planning to plant a large part of this land in tobacco.

DISSENSION NOTES HEARD.

Northern and Southern California Delegates Have Dispute at National Congress of Mothers.

[BY DIRECT WIRE TO THE TIMES.]

DENVER, June 13.—[Exclusive Dispatch.] For the first time in the fourteen years of its existence, the National Congress of Mothers, which is holding its annual convention here, is torn by dissension, and that dissension comes from the California delegation.

Today, Mrs. C. C. Noble of Los Angeles, representing Mrs. Chalmers Smith, State President of California, made a fight against the recognition of the northern delegate, Mrs. H. Otis Burn of San Francisco. Jealousy of the strength of northern Federated Parent-Teachers Associations and Child Study Clubs, and fear of their forming a Northern California Congress of Mothers, cutting loose from the southern part of the State organization, is said to be the cause of the fight. Mrs. Jefferson Gibbs of California, National Vice-President, aided by Mrs. D. K. Trask of Los Angeles, rose to the occasion and restored harmony to the gathering and preserved the dignity of the California delegation.

Twenty-four States are represented in the National gathering of notable women. On Saturday, Elizabeth Harrison adressed the convention on "Some Moral Conservation Needed by the Nation," after which Gov. and Mrs. Shaforth entertained delegates with a brilliant reception.

Whatever some of the California members think of each other, all are united in praise and appreciation of Colorado hospitality, which seems unbounded.

STANDS FAST WELL.

New Yorker Loses Over Pound a Day, But Nerves Are Steady on Thirtieth Day.

[BY DIRECT WIRE TO THE TIMES.]

NEW YORK, June 13.—[Exclusive Dispatch.] Dr. Gustav A. Gayer completed the fourth week of his thirty-day fast at 8 o'clock this morning. The dampness of the last two days has caused his temperature to fluctuate, and his pulse to drop to the fifties, but this morning his pulse had risen and he seemed in the best health and spirits.

He was able to hold a heavy chair at arms' length shoulder high for two minutes and repeat the performance after a short interval. Rifle practice in his yard showed that his eye is still clear and his nerves steady. And even the vocal chords, which usually show the effects of long nervous strain more quickly than other parts of the body, were in fair condition when tested at the piano.

His loss of thirty-three pounds of flesh has taken place gradually. He now weighs 176¾ pounds.

HOUSE OF COMMONS TILT.

Comes as Sequel to Col. Roosevelt's Speech at Guild Hall About Egypt.

[ASSOCIATED PRESS NIGHT REPORT.]

LONDON, June 13.—Replying to an interpellation by Sir Henry James Dalziel, Liberal, in the House of Commons today, Sir Edward Grey declared that Sir Eldon Gorst, the British agent, and Consul in Egypt, had the complete confidence of the government. Sir Henry thereupon requested the Foreign Secretary to send a copy of his report to Mr. Roosevelt. Sir Edward answered that he could see no reason for doing anything of the kind.

The exchanges between the Foreign Secretary and Mr. Dalziel came as a sequel to Mr. Roosevelt's speech at Guild Hall, in the course of which he criticised the administration in Egypt as being too lenient toward the Nationalists.

TELLS OF KILLING HUSBAND.

Mrs. Zorah J. Eblen Declares He Was Intimate With a Negress—Held to Grand Jury.

[BY DIRECT WIRE TO THE TIMES.]

HENDERSON (Ky.) June 13.—[Exclusive Dispatch.] Stating it as her belief that she was in imminent danger of death or of great bodily harm and that her children would be half-brothers to a negro, Mrs. Zorah J. Eblen, told the story of how she shot and killed her husband, Bain W. Eblen, a prominent stockman in this city on May 29 last. The court judge, S. A. Young, at the conclusion of the trial held her over to the September grand jury without bail.

Mattie White, the negress with whom Mrs. Eblen, accused her husband of being intimate, took the stand and created a sensation by saying that all the statements she had heretofore made concerning the case were not true, and that she never did have any improper relations with Bain W. Eblen. She was shot at the time of the tragedy and was the only eye-witness to the killing.

Mrs. Eblen said that her husband had frequent meetings with Mattie White, and she did not discover it until about April 8.

"I then told him," said she, "that I could not be his wife any longer and that he could go away. Then he cursed me and Mattie White. I then said to my children: 'You are old enough to know of your father's relations with Mattie White, and you'll be half-brothers to a negro, and you can choose who you will go with, me or your father.'"

Entering upon the last phase of the Brownsville affair, a court-martial will meet at Fort Meyer, Va., June 20 for the trial of Capt. Samuel P. Lyon, Twenty-fifth Infantry, on

EUROPEAN POLITICS.

ENGLAND AND FRANCE PLAN THE PROTECTION OF RUSSIA.

Premier Briand Will Ask Chamber of Deputies for Large Appropriations for Naval Armaments—Admits Three Nations Are Pledged to Increases to Guard Against Invasion by Germany—Gives Interview.

[BY DIRECT WIRE TO THE TIMES.]

PARIS, Juune 13.—[Exclusive Dispatch.] That France, England and Russia are pledged to tremendous increases of their naval armaments for mutual defense against Germany was learned today by the correspondent of the Los Angeles Times a few hours before Premier Briand was to ask the Chamber of Deputies for large appropriations for additional Dreadnoughts.

The statement was made by a member of M. Briand's official household and the Premier himself virtually admitted that it was a fact, when he granted an exclusive interview to the correspondent.

"It is true," he said, in a suave and smiling manner, "that I am about to ask for naval appropriations, and everybody knows it, but I cannot weaken the force of my address by revealing my arguments beforehand. I will say, however, that the United States does not need to pay any attention to it, as that country is not concerned in any way."

The correspondent's information revealed a momentous situation, not generally known, involving the famous French-British-Russian entente.

SIGNIFICANT.

"You may have noticed," he said, "that the new King of Belgium, a nation which, though not large, is wealthy, expressed a decided Germanistic feeling on his recent visit to Berlin. A Belgian entrance would place at the disposal of Germany a valuable stretch of sea coast, as the aggressiveness of Kaiser Wilhelm is the key to European politics today. When Britain, France and Russia banded themselves togetner it was toward Germany that they were looking.

"Germany is overpopulated and needs colonies. Many of its best sons are forced to renounce the Fatherland, which does not provide them with sustenance. There must be a German outlet for the German overflow.

"Bismarck allowed England and France to divide Africa. Now any enlargement of German territory must be nearer home. England fears a German invasion of France as much as an invasion of England itself, and the fear is not groundless.

"A clever statesman recently wrote: 'It is incontestable that the Kiel Canal, the Emden docks, the German fleet of thirty cruisers and the 4,000,000 mobilized soldiers have not been put in condition and equipped merely to realize a beautiful dream of universal peace and a European confederation.'

FRANCE HAS A WOUND.

"The Franco-Prussian War left an open wound in France; England already feels German aggression commercially and Russia has accepted the protection of France and England for several reasons. The world knows the desperate situation of Russia. If the Russo-Japanese War had not been stopped when it was Russia would have been beaten to a frazzle, and today the least external trouble might overwhelm the empire.

"But France and England do not wish to see Russia in trouble. Following the Russo-Japanese War, France loaned Russia immense sums and it must protect its debtor; England is interested because nearly half the commercial enterprises in Russia are in English hands.

"In a word, Russia is poverty stricken. The warp and woof of the empire is worm-eaten with a leisure class which does not lift a delicate hand. Political conditions there are thoroughly corrupt.

"The result of all this is that foreigners control Russian commerce and England and Germany are rivals there as elsewhere. Hence it is easily seen why France and England wish to protect Russia."

CHAOTIC.

CAPITOL SITE IN U. S. COURTS; HASKELL IGNORES MANDAMUS.

[BY DIRECT WIRE TO THE TIMES.]

GUTHRIE (Okla.) June 13.—[Exclusive Dispatch.] It is announced tonight that either Judge Hook of Leavenworth of Judge Pollock of Kansas City will preside in the Federal Circuit Court here at the hearing on June 17, when the legality of the removal of Oklahoma's capitol, until after 1913, will be argued.

A bill of equity was filed in the Federal Circuit Court by former Chief Justice John H. Burford, representing the Guthrie Capital Campaign Committee, asking injunction to prevent the capitol's removal on the ground that the act of Congress granting Statehood to Oklahoma and Indian Territory stated specifically that no capitol removal shall even be voted upon until after 1913. Judge Jonn H. Cotteral, being a Guthrie property owner and interested party, was disqualified to act and another judge will hear the case. Both Hook and Pollock have been wired.

In the court's order setting a hearing for June 17, Gov. Haskell and all State officials are notified to appear here in the Federal court to show cause why the proposed temporary injunction should not be granted.

Gov. Haskell by a demurrer, took cognizance today of the injunction issued here by District Judge A. H. Huston Saturday night, preventing Haskell and the other State officers from removing the State's records from Guthrie. Atty.-Gen. West will appear in court tomorrow for Haskell to argue the demurrer.

BELIEVE BILL DEFEATED.

Guthrie citizens tonight are elated over returns from the election being slowly received which indicate that the majority for the Capitol removal bill will be extremely small, and in fact, any majority may be wiped out. This is the statement of Judge Burford.

"We believe the bill has been defeated at the polls. An official count will be necessary."

There is positively no truth in the published reports that an insult of any nature was offered to Mrs. Haskell or any member of the Governor's family. The statement made last night that the Governor would call out the State militia to enforce his order to remove the Capitol to Oklahoma City, if necessary, was verified today.

IGNORES COURT PROCEEDINGS.

Although a writ of mandamus is pending citing Secretary of State "Bill" Cross to name a date for hearing the protest of the Republican Central Committee against the "Grandfather Clause" amendment to the State Constitution aimed to disfranchise negroes, and although two appeals that affect the proposed amendment's legality are pending in the State Supreme Court, a proclamation by Gov. Haskell was made public today as of date, June 9, calling an election throughout the State on the "Grandfather clause" amendment for August 2, the date of the State-wide primary to nominate a State ticket.

The appeals in the Supreme Court were filed by P. S. Nagle, attorney for the Socialist party, and W. H. Chappell, attorney for the negroes who would be disfranchised under the amendment. If the Supreme Court holds against Chappell he will immediately appeal to the United States Circuit Court, citing the Fifteenth Amendment, the enabling act and the State Constitution which provides that no discrimination or distinction shall ever be made because of race, color or previous condition of servitude.

VOTE 50,000 MAJORITY.
HASKELL WRITES LETTER.

[BY DIRECT WIRE TO THE TIMES.]

OKLAHOMA CITY (Okla.) June 13.—[Exclusive Dispatch.] The latest returns show Oklahoma City's majority for the State Capitol is 50,000, with most of the State officials scattered around this city in various buildings and with most of the official records of the State and various employés in Guthrie. Gov. Haskell performed his first official duties in this city, the new capital of the State, today.

Gov. Haskell issued an open letter to Judge Burford, Guthrie, counsel in the capitol removal war, in which he declared that as a result of the overwhelming victory of Oklahoma City in the capitol removal question, that business could not be legally conducted in Guthrie and that this city was now the capital. Reference was made in the letter to the effect that If there were any complaints, that they would be given a hearing in this city Tuesday afternoon.

MYERS WILL IS BROKEN.

Daughter of Oregon Salmon Packer Shares Equally With Brother in Half-Million Estate.

[BY DIRECT WIRE TO THE TIMES.]

PORTLAND, June 13.—[Exclusive Dispatch.] By a decision rendered in the Circuit Court by Judge Bronaugh today, the will of the late George T. Myers, former State Senator and a wealthy salmon packer, is broken, and his daughter, Mrs. Georgia Stevens, is awarded an equal share with her brother, George T. Myers, Jr., in an estate valued at half a million dollars.

By the will of the elder Myers his daughter was cut off with $20,000 and this came from property left by her mother, which her father felt in honor bound to give to her. All of the rest he devised to his son. Mrs. Stevens contested the will on the ground that her father harbored insane delusions, he having accused her and Dr. R. R. Robinson of having caused the death of his wife by improper treatment.

The case was first tried before the Probate Court, the decision of which is now upheld. It attracted much attention, many prominent residents of the city being called on each side. A small army of witnesses testified to the eccentricities of the elder Myers in his declining years and his bitterness of mind toward his daughter, for which they could see no foundation. Judge Bronaugh declared he was unable to arrive at any other conclusion except that Myers was unbalanced in mind.

LOCAL TRAVELERS.

Los Angeles People Who Are Registered at Hotels in Other Cities.

[BY DIRECT WIRE TO THE TIMES.]

NEW YORK, June 13.—[Exclusive Dispatch.] The following Los Angeles people are registered tonight at New York hotels: Kingsward, H. W. Higly; Park Avenue, A. H. Natter and wife; Grand Union, L. G. Delard; Imperial, Mrs. Hunter; Manhattan, F. L. Moore; Victoria, D. B. Sessels; Barthold, C. D. Merrill and wife; St. Denis, W. C. Stone and wife. From Santa Barbara: Continental, J. M. Taylor. From Pasadena: Marie Antoinette, F. Warren; Gerard, B. A. Moloney, E. B. Moloney; Holland, Mrs. T. M. McDougall, Miss McDougall.

IN CHICAGO.

CHICAGO, June 13. — [Exclusive Dispatch.] The following Los Angeles people are registered tonight at Chicago hotels: Congress, W. W. Hills; Auditorium, W. E. Randolph, Mr. and Mrs. W. A. Day; Stratford, G. P. Garwood; Great Northern, W. B. Burr; La Salle, Mr. and Mrs. G. W. White.

IN SAN FRANCISCO.

SAN FRANCISCO, June 13.—[Exclusive Dispatch.] The following Los Angeles people are registered tonight at San Francisco hotels: Palace, W. H. Brackenredge, H. Hart, J. A. Maxfield, Fred W. Morrison, C. S. Mann, E. J. Bleeminyer, S. T. Kelsey, Frank Reese, Tim Spellacy, Mrs. M. W. Longstreet, A. H. Wilcox, Henry R. Clark, O. Newgass, A. A. Wigmore, C. E. Proctor, E. W. Nellis and wife; from Pasadena, J. D. Thomson, S. Storrow; from Santa Barbara, A. Boyd Doremus; St. Francis, H. H. Flint, R. Wankowski, C. E. Roberts, C. Eccles, Carl Stanley, Edward Alexander.

Superb Routes of Travel.

San Francisco, Portland, Seattle, Tacoma—Direct
S. S. YOSEMITE, sails Wednesday, June 15th, 1910. SPECIAL RATES TO PORTLAND—$20.35, 1st class, $12.55 2nd class. Seattle $22.35, 1st class, $15.55 2nd class, berth and meals included. EXCELLENT ACCOMMODATIONS. MESDAG STEAMSHIP CO., 521 So. Spring St. Phone Main 9297.

$100 HONOLULU AND RETURN—
$66 ALASKA CRUISES; $505.50 Around the World. We are Agents for the Pacific Mail, Cunard, and all Steamship Lines. GERMAN AMERICAN SAVINGS BANK. D. F. Robertson, Manager Steamship Dept., Spring and Fourth sts., Los Angeles, Cal.

Theaters—Amusements—Entertainments

MOROSCO'S BURBANK THEATER—
A few people have failed to get their seats for "PAID IN FULL" for this week. Are you in on this? Look at the prices—25c, 50c, 75c. Matinees Sat. and Sun., 10c, 25c and 50c.
Paid in F

HAMBURGER'S MAJESTIC THEATER—
MATINEE TOMORROW
JAMES K. HACKETT
In his great ... "MONSIEUR B..." and the one-act drama OF'S CANDLESTICK... 75c, $1. Mats. Wed & Sat.

ORPHEUM THEATER— VAUDEVILLE
Paying Particular Attention to entertaining Ladies and Children.
Frank Fogarty "The Dublin Minstrel."
T. J. Ryan-Richfield Co. "Mag Haggerty's Reception."
Smith & Campbell "Camping Out."
Morrisey Sisters & Bros. Singing and Dancing.
MATINEE TODAY
Helen Gra... "The Agitator"
James Harri... Tramp Juggler
Brothers K... "Fun in the Ki..."
Olivotti T... Violin and ...
EVERY NIGHT—10c, 25c, 50c, 75c. MATINEE DAILY.
ORPHEUM MOTION PICTURES

MASON OPERAHOUSE— H. C. Wyatt, Lessee & Mgr.
WEEK STARTING MONDAY, JUNE 20TH—MATINEE SATURDAY
Charles Frohman presents "The funniest person on the stage," Dale, N. Y. American.
WILLIAM COLLIER in "A LUCKY ST...
PRICES—50c to $2.00. SEAT SALE THURS...
COMING—MRS. MINNIE MADDERN FISKE.

BELASCO THEATER— Belasco-Blackwood Co., Mgrs. Matinees Thursday, Saturday and Sunday.
TONIGHT AND ALL THIS WEEK—Lewis S. Stone and the Belasco Stock Company in Robert Edeson's biggest success.
"The Call of the North"
FIRST TIME IN THIS CITY—A GREAT PLAY OF THE NORTH WOODS.
NEXT WEEK—"GOING SOME," the successful Shubert comedy.

LOS ANGELES THEATER SPRING ST., NEAR 6TH. Matinees Daily.
Francis White, Royle Brothers, The Laugh-O-Scope
LITTLE HIP
POPULAR PRICES—10, 20 AND 30 CENTS.

BASEBALL—PORTLAND vs. VERNON
CHUTES PARK, 2:30 P.M., JUNE 13, 14, 15, 16, 17, 18.
VERNON PARK, JUNE 17, 2:30; JUNE 18, 10:30 A.M.
LADIES FREE DAILY EXCEPT SATURDAYS, SUNDAYS AND HOLIDAYS.

CLUNE'S GRAND AVE. THEATER— Broadway and 9th.
MATINEE DAILY, 2 to 5. EVENINGS, 7:30 to 10:30.
Commencing Saturday Matinee, June 18
ADVANCED MOVING PICTURES AND SONGS. ADMISSION 5c.

LEVY'S CAFE CHANTANT— THIRD AND HILL STS.
8:30, 9:45, 11:00 o'clock.
THE KRISTOFFY TRIO, Grand Opera Vocalists, in new songs. RAYMOND and VERA HALL, Novelty Dancing Team. THE ROSETTE, Vocalists and Instrumentalists; MAY REDDELL, Comedienne in Musical Talkalogue; MLLE. BEATRICE, Toe Dancer. Also KAMMERMEYER'S ORCHESTRA.

Timely Special Announcements

VISIT THE— CAWSTON OSTRICH FARM SOUTH PASADENA
See Ostrich Chicks—40 Just Hatched
One of the strangest sights in America.—N. Y. American.
150 GIGANTIC BIRDS In a Beautiful Semi-tropical Park
25c Round Trip Including Admission
Tickets at P. E Ry. Station or our City Store.
TAKE SOUTH PASADENA CARS ON MAIN STREET FROM OUR CITY STORE.
313 SOUTH BROADWAY

LOS ANGELES OSTRICH FARM
All Yellow Cars Transfer Direct to Farm. Take to ...
BABY OSTRICHES HATCHED DAILY.
Excursion tickets, round trip and admission, 25c. We are now on So. Broadway, Number 354, Next to Boulevard.

Superb Routes of Travel.

Special Train To DETROIT
On July 3rd, "The Elks Orange Blossom Special" will leave Los Angeles, Redlands, San Bernardino, Riverside, Colton, Pomona and Santa Ana.
UNION PACIFIC OVERLAND ROUTE
Solid Pullman train to Detroit, Southern Pacific to San Francisco, Salt Lake, Denver, Omaha and Chicago, to accommodate Elks and their friends to Detroit and the East. For details, sleeper reservations and tickets, call on Southern Pacific Agent or Union Pacific Ticket Agent, 600 South Spring St., Los Angeles.

SANTA CATALINA ISLAND
Boats Leave San Pedro Daily 10:00 A. M. Extra Boat Sundays 2:00 P. M.
Big Celebration July 2, 3, 4
ISLAND VILLA and CANVAS CITY
Now Open for the Season
Band Concerts Commencing June 19
Banning Co., Agts. | Main 4492. 25275 | 104 Pacific

SAN FRANCISCO, SEATTLE— PORTLAND, GRAY'S HARBOR, EUREKA. SPECIAL REDUCED PASSENGER RATES.
S.S. Hanalei, Saturday, June 18, 1:30 p.m.
Excellent accommodations. Low freight rates, prompt dispatch.
Alaska Excursions July 6th and Aug 3d
Personally conducted, rail to Seattle, S.S. Jefferson to Alaska, return.
EUROPE, HONOLULU, MEXICO. Agents for All Foreign Lines.
C. J. LEHMAN, Gen. Mgr., 530 So. Spring St. Phone Main 8...

San Francisco, Eureka, Seattle, Vancouver
STEAMERS GOVERNOR OR PRESIDENT—Leave San Pedro 10:00 A.M., Redondo 2:00 P.M., EVERY THURSDAY.
STEAMER SANTA ROSA leaves San Pedro 10:00 A.M. Monday, 1:00 P. M., Every Sunday.
FOR SAN DIEGO—Daylight Ocean Excursions—leave San Pedro 10:00 A.M., Every Wednesday and Saturday.
Low Rates—Largest Steamers—Quickest Time—Best Service.
TICKET OFFICE—$40 S. SPRING St. Phones—Home F1213. Sunset—Main 47. Rights reserved to change schedules.

PACIFIC MAIL S.S. CO.—For Honolulu, China, India, Manila and Around the World
Steamers Manchuria, Mongolia, Korea, Siberia, China, Persia, Asia and Ruth. Maru now in service, being largest vessels sailing from Pacific coast of Susanville, the Orient via Honolulu. SAILINGS FROM SAN FRANCISCO: JUNE 7, 21, 28; JULY 6, 12, 19, 26; AUGUST 2, 16, 23, 30.
Sailings from Eastern ports for all Trans-Atlantic Steamship lines at intervals. For literature apply to W. A. Graham, Agent, 600 S. Spring St., corner Sixth.

$8.35 FIRST CLASS SAN FRANCISCO $5.00
Including berth and meals. Portland $14.55, $10.00; $17.85, Passenger service unsurpassed. STEAMERS SAIL THURSDAY and SATURDAY for SAN FRANCISCO and SEATTLE. WEST COAST S.S. CO. 532 S. M. 1305. P3238.

MUTABLE.

PY WITH P HUSBAND.

Emery Aoki Will Withdraw Divorce.

Servant Meets His Wife at Reno.

Matters Up and Await Paternal Sanction.

[DIRECT WIRE TO THE TIMES.]

N (Nev.) June 13.—[Exclusive] The papers filed in the District asking that a divorce be Gladys Emery Aoki, from ese husband, will be withthe request of the attorney . Aoki has been in this city k, and it is understood the e decided to return to each

t was seen this morning and and her husband had set- differences, and she was anxings the suit filed by her for ation. Mr. Aoki, who was at home, said he was pleased had turned out the way it couple seemed to be exceppy.

ked regarding their future, they had not as yet decided would do; whether they in Nevada or move to State.

he afternoon the papers had withdrawn, and it is under- the consent of the father is ted before this is done.

NEURASTHENIA.

ZED PATIENT SHOOTS DOCTOR.

DRIVER HAD NERVE DISORDER.

Well-Known St. Louis Received Him About His —Two Shots Strike Physi- Will Recover—Son Rushes

[DIRECT WIRE TO THE TIMES.]

IS, June 13.—[Exclusive] In despair over his failure rejuvenated under the of Dr. John M. Grant, one ment surgeons and physi- ists, Aloysius W. Rayne, sician twice today in automobile. One bullet through Dr. Grant's s right to the left side, grazed the right side After an operation the said he probably would re-

with the physician in his au- when the shots were fired -year-old son, Samuel Grant, from the machine and office calling for help. he was driving a delivery a department store, his horses and fled at a pedestrian caught him at store stables.

to kill," said Rayne, with tears, at the station, "believed Dr. Grant had been to me. I went to him on a few months ago today. e and my nerves had gone He said, 'Oh, your trouble went to anything, your ...ength seems to be dissi- make a new man out of ...ght or ten treatments.' ...k every week, and at he told me roughly not to for a month. I was get- ...ter—and it preyed ...t what else could a man ...k! I didn't see any ...e got even."

UNION GETS CONTRACT.

...e Supervisors Give It to ...e Believe in the Open- ...Cold Incinerator.

[DIRECT WIRE TO THE TIMES.]

...ELD, June 13.—[Exclu- ...e.] I. F. Amweg of San ...as awarded a contract to- ...e County Supervisors to ...w Crematorium for Kern ...price being $340.327. Local ...objected to the job being Amweg, claiming he is ...organized labor. The ...be erected from cream- ...mined in Utah. ...old child of Frank Smith ...d today in the burning of the Kern River oil fields.

...G REALTY DEALS.

...Pasadena Men Secure ...ch While Pierson Buy ...een County Acres.

[DIRECT WIRE TO THE TIMES.]

...TO, June 13.—[Exclusive ...wo real estate deals of ...de were announced in ...great Moulton ranch in ...y, opposite the city of ...een sold by the Central ...estment Company to ...Pasadena capitalists for ...illion dollars. ...ments of 13,000 acres, ...ion of which has been ...ed for years, part be- ...ed. The other portion is ...s a part of the year. ...y reclaimed. The en- ...will be subdivided imme- ...diately. This is one ...donation. This is one ...deals ever consum- ...Sacramento Valley, but ...many large ones closed

...and H. I. Peirson, ...ers, have purchased ...land in Susanville, ...east of Secret Val- ...The deal includes val- ...A large part of ...cultivation. The ...will be farmed by the ...private enterprise.

...will probably ...for at least an- ...and New York ...Fifth-avenue ...expected to be-

ANOTHER

Oregon Miner, Promised Br... Sues

[BY DIRECT ...

PORTLAND ... clusive Dispa... Shier, a wealth... bride, he was ... another. The ... courtship were ... morning in a ... covered judgma... A. Berg, a pret... diamond engag... $200, which he ... Miss Berg, it ... discovered that ... waned after ... made, and whi... breaking the en... not return the ...

When Shier t... he admitted in ... tions asked on c... he had since fou... who had marrie... for his wedding ...

"I told Miss ... sponse to a que... have to marry ... upon or never. ... married another ... gesture Mrs. Shi... beaming with sm... Judge Olson ... for the ring, as ... appear to conte...

OFFICIAL ST...

Leaders of Eng... Clash Have Exc... nounces Pe...

[ASSOCIATED PR...

LONDON, June ... between the two ... over the constitu... the House of Lor... Commons has no ... stage.

Heretofore, the ... avoided committin... matter, but Pre... nounced in the C... opinions on the s... changed by A. J. B... Minister and now ... tion, and himself ... which, the Premier ... lead to an early m...

OBITU...

John A. Pickler. FAULKTON (S... Congressman John ... today at the age of ...

Edmund Baxter. NASHVILLE (Te... mund Baxter, gener... Associated Railroad ... matters relating to ... merce, died yesterday ... home at Ridgetop, ... 72 years old, and wa... thority on corporat...

The Fraternity of ... began a week's ... Louis yesterday.

Imitation Va... is Poisonous

It not only ... vor of your d... harms your dig... Barnett's V... only absolutely ... healthful, but it ... rich, delicious ... decidedly differ... other extract. ... more than the or... Insist upon you... ing you

Gladys Emery Aoki.

Gunjiro Aoki. ♡♥

Reconciled Pair,

whose trouble started when Archdeacon Emery objected to marriage of daughter to Jap servant. She filed suit recently for divorce in Nevada, and yesterday she was reconciled to Jap husband.

ANOTHER FISH IN THE SEA.

Oregon Miner, Disappointed by One Promised Bride, Married Another. Sues for His Ring.

[BY DIRECT WIRE TO THE TIMES.]

PORTLAND (Or.) June 13.—[Exclusive Dispatch.] Although R. H. Shier, a wealthy mining man, lost his bride, he was not long in finding another. The details of his double courtship were brought out this morning in a trial in which he recovered judgment against Miss Clara A. Berg, a pretty stenographer, for a diamond engagement ring valued at $200, which he had given her.

Miss Berg, it was alleged, suddenly discovered that her affection had waned after the engagement was made, and while she insisted upon breaking the engagement, she would not return the ring.

When Shier took the witness stand he admitted in response, to the questions asked on cross-examination, that he had since found another sweetheart who had married him on the day set for his wedding with Miss Berg.

"I told Miss Berg," he said in response to a question, "that she would have to marry me on the day agreed upon or never. She refused, so I married another," indicating with a gesture Mrs. Shier, who sat near by, beaming with smiles upon him.

Judge Olson gave Shier judgment for the ring, as Miss Berg did not appear to contest the suit.

OFFICIAL STAGE REACHED.

Leaders of England's Constitutional Clash Have Exchanged Views, Announces Premier Asquith.

[ASSOCIATED PRESS NIGHT REPORT.]

LONDON, June 13.—The conference between the two predominant parties over the constitutional clash between the House of Lords and the House of Commons has now entered an official stage.

Heretofore, the ministers have avoided committing themselves in the matter, but Premier Asquith announced in the Commons today that opinions on the subject had been exchanged by A. J. Balfour, former Prime Minister and now leader of the opposition, and himself, communications which, the Premier added, "I hope may lead to an early meeting between us."

OBITUARY.

John A. Pickler.

FAULKTON (S. D.) June 13.—Ex-Congressman John A. Pickler died here today at the age of 66.

Edmund Baxter.

NASHVILLE (Tenn.) June 13.—Edmund Baxter, general counsel for the Associated Railroads of the South, in matters relating to interstate commerce, died yesterday at his summer home at Ridgetop, near here. He was 72 years old, and was a recognized authority on corporation law.

The Fraternity of Operative Millers began a week's convention in St. Louis yesterday.

Imitation Vanilla is Poisonous!

It not only impairs the flavor of your desserts, but it harms your digestion as well.

Burnett's Vanilla is not only absolutely pure and healthful, but it gives a rare, rich, delicious flavor that is decidedly different from any other extract. It costs no more than the ordinary vanilla.

Insist upon your grocer sending you

Linen Suits, Linen Dresses and Lingerie Dresses From 1-2 to 1-3 Of Their Regular Value

Every Garment Absolutely New

Hale's GOOD GOODS 341-343-345 S. BROADWAY In the Heart of the Shopping District.

Sizes for Misses and Women

Lingerie Dresses Worth $12.50 | **Linen Dresses Worth $10.00** | **Linen Suits Worth $12.50**

All at One Price — **$4.95** — **All at One Price**

The Biggest Values Offered This Year

A Sale With a Reason

We will soon take inventory, and it is imperative that we should reduce our stock to the lowest minimum. Our suit and dress stock is a little heavy, and we have decided that radical reductions would be the quickest way to dispose of them. Every dress and suit is absolutely new, perfect and made in the latest summer styles. All sizes for misses and women. Make your selections early today.

Stylish Summer Apparel in the Newest Models

The Linen Suits

Linen suits made of fine quality Holland linen in three distinct styles. 36 or 42-inch coats. Plain tailored models, trimmed with pearl or bone buttons; full pleated skirts; also full Russian blouse suits with shawl collar; full pleated skirts. Only one to a customer. Regular $12.50 values. Today, $4.95.

The Linen Dresses

Linen dresses, made with round Dutch collar and military side opening. Trimmed with ten pearl buttons and linen four-in-hand. Neatly trimmed with white piping. Turnback cuffs; full pleated skirts and some with patch pockets. Easily worth $10.00. Today $4.95.

The Lingerie Dresses

Dresses for misses and women, of fine French lawn, made with overskirt of deep embroidery flouncing. Handsomely trimmed with bands of dainty lace and cluster of tucks. Yoke and front panel made of Val. and baby Irish lace insertion; high neck styles; three-quarter length sleeves. Dresses that are well worth to $12.50. On special sale today at $4.95.

Radical Reductions on Room Size Rugs

Rugs at Less Than Recent New York Auction Prices

At the recent auction sale of rugs held by Alexander Smith & Sons in New York, where more than six million dollars' worth of rugs were sold at auction, the J. M. HALE CO. bought most liberally; in fact, our purchases were double the combined purchases of all the other rug dealers in Los Angeles. Our auction rugs have not arrived, as they come by freight. Our method of merchandising will not permit us to bring from three to six rugs from New York by express at a cost of two or three dollars each for expressage, the same to be used for advertising purposes. When our rugs arrive you will certainly hear from us. In the meantime, we will offer rugs for less than has, can or will be quoted by any competitive house on the Pacific Coast, as the following prices will testify:

Fine $7.50 Portieres $3.48

Rich tapestry portieres heavily mercerized. Full sixty inches wide. New patterns. All colors. Regular $7.50 quality. On sale today at $3.48 a pair.

15c Tapestry Burlap 9½c

Best quality tapestry burlap. The heavy weight that is 36 inches wide. Suitable for wall and floor coverings. All colors. Regular 15c grade. Today 9½c a yard. No telephone or mail orders.

35c Curtain Scrim 15c Yd.

Fancy printed and plain colors in fine curtain scrim for over hangings and side drapes. The regular 25c and 35c qualities. Today 15c a yard.

75c CARPET RUGS TODAY FROM 2 to 3 P. M. 39c

Samples of best Axminster and velvet carpet. Neatly fringed ends. Size 18x27 inches. Good wearing grade. Regular 75c value. On special sale today from 2 to 3 p.m., 39c each.

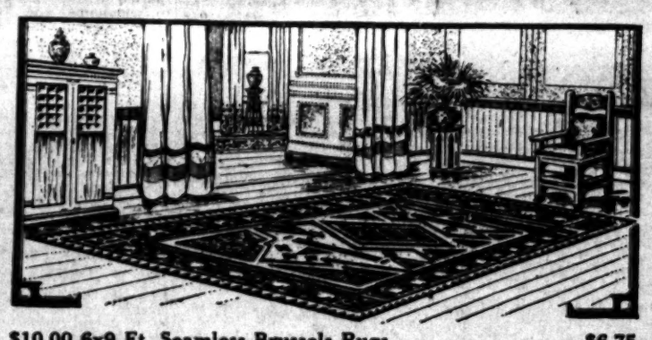

$10.00 6x9 Ft. Seamless Brussels Rugs $6.75
$12.50 7½x9 Ft. Seamless Brussels Rugs $8.50
$20.00 9x12 Ft. Seamless Brussels Rugs $13.75

$30 BODY BRUSSELS RUGS—9x12 FT. $24.25

Beautiful Body Brussels Rugs. Newest 1910 patterns. Best of colors. Size 9x12 feet. Worth $30.00. Today, 24.25 each. Rug Department, fourth floor.

$6.75 WOOL INGRAIN RUGS, 9x9 FT. $3.95

Handsome wool ingrain rugs. Size 9x9 feet. Perfectly reversible. Newest designs and best colors. Splendid value at $6.75. Today, only $3.95 ea.

$6.00 LACE CURTAINS IMPORTED NET $3.00

Imported bobbinet curtains. Arabian color. Three yards long; splendidly finished. Excellent value at $6.00. On special sale today at $3.00 a pair.

$3.00 LACE CURTAINS FULL SIZE $1.50

White and Arabian colored lace curtains. 2½ and 3 yards long; wide and narrow widths. Exquisite patterns. Fresh new goods. Regular $3.00 value. On sale today at $1.50 a pair.

$5.00 LACE CURTAINS VERY FINE GRADE $2.50

White and Arabian colored lace curtains. 2½ and 3 yards long. In regular and extra widths. Dainty designs. High class goods. Excellent values at $5.00. Today $2.50 a pair.

ODD PORTIERES, WORTH $4.50 PAIR, EACH $1.00

Heavy tapestry portieres in crimson or green. Fringed ends; full length and width. Worth $4.50 a pair. Today from 2 to 3 p.m., $1.00 each.

$12 Trimmed Hats $4.95

Pattern hats that were used as models for medium priced hats that are sold for $10.00 and $12.00. Milan, leghorn, Tuscan and lace made shapes. Effectively trimmed with flowers, silk roses, Persian and plain silks. Only one shape and style of a kind. Black, burnt and white. $10.00 and $12.00 values on special sale today at $4.95.

$7.50 Trimmed Hats Today $2.50

Handsome new hats in large, small and medium sizes. Choice of black, white and burnt. Very best shapes; semi-tailored or trimmed with flowers, silks, wings and braids. Fine value at $5.00 and $7.50. On special sale today at $2.50.

Bargains in Linens

$1.75 Lawn Waists 97c

A large assortment of elegant lawn waists trimmed with rows of heavy embroidery insertion and fine tucks. Also figured madras waists with Dutch collar and pocket. The collection also includes a few batiste waists with fine tucks and crochet yoke. Splendid values to $1.75. On special sale today at 97c.

$1.25 TAILORED WAISTS FOR 89c

Madras, percale and lawn waists in pink blue and black stripes; laundered collar and cuffs; also cross barred muslin waists with Peter Pan collar and tie. Regular $1.25 value. On special sale today at 89c.

75c PERCALE WAISTS 39c

Percale waists nicely made of checked and striped material; also well made lawn waists in small and large dotted effects. Black, white and colors. Open front or back; all sizes. Regular 75c value. On special sale today at 39c.

$30 Linen Table Sets $20.50

Elegant German hand-woven table sets. Exquisite pattern cloths in plate and moire designs. Size 2x3 yards. 27-inch napkins to match. Regular $30.00 sets. Very special for today at $20.50.

$1.25 Lunch Cloths 85c

Fine all-linen lunch cloths, made with handsome red borders. 54 inches wide and fringed. Never sold less than $1.25. On special sale, today, your choice, for 85c.

50c TABLE DAMASK 39c

Turkey red and blue checked linen table damask. Full 60 inches wide. Colors absolutely fast. A grade that is a bargain at 50c. On special sale today, 39c yard.

12½c GLASS TOWEL 7½c

All-linen glass toweling in red and blue checks; full 17 inches wide. Toweling that we sell regularly at 12½c. On special sale, today, at 7½c yard.

CALIFORNIA FURNITURE CO. BROADWAY (NEAR SEVENTH)

Choice Meats Lowest prices. "Pay cash and

R. D. Bronson Desk Co.

MULLEN & BLUETT CLOTHING CO.

BRENT'S 712-714-716-718 S. MAIN ST.

WASHINGTON.

ONE FEATURE TO SETTLE.

Railroad Conferees Thrash Out Differences.

End of This Stage of Measure Is in Sight.

President Will Pass on Compromise Plan.

[ASSOCIATED PRESS NIGHT REPORT.]

WASHINGTON, June 13.—With the end in sight a session of the conferees on the railroad bill was held tonight at the home of Senator Elkins. Only one feature of the bill remained as a serious bar to final agreement. That related to the period of suspension of rate increase, pending an investigation by the Interstate Commerce Commission to determine their reasonableness.

President Taft showed marked interest in this provision, and although a tentative agreement was reached, the suggestion of compromise must be submitted to him before it is placed in the conference bill. It is understood Senators Elkins and Aldrich and Representative Mann will take their tentative declaration tot he White House tomorrow.

Another important feature settled tentatively is that which prohibits railroads from charging a higher rate for a short than a long haul. The western members of the Senate expressed a fear if the House provision were accepted, it would be declared unconstitutional, and thereby they have urged the conferees to insist upon the Senate amendment.

The difference is that the House provision might be construed as delegating legislative autnority to the commission while the Senate provision prescribes the rule by which the commission might make exceptions to the general rule.

The Senate conference is disposed to take the House provision and will do so if western Senators who are looking into the legal phase, report they would be satisfied with it. The stock and bond feature of the House bill is to be eliminated and there will be substituted a provision for the appointment of a commission to investigate the subject of the Federal regulation of railway securities.

As drafted there is no requirement that the commission report to the next session of Congress. This is explained on the ground that no one was willing to estimate how long such an investigation would take.

Senator Newlands and Representative Adamson of Georgia, the Democratic conferees, were called into the conference late today by their Republican associates. This fact led to the report that final agreement had been reached.

CHIEF SEEKS REDRESS.

GOES TO SEE "WHITE FATHER."

[ASSOCIATED PRESS DAY REPORT.]

WASHINGTON, June 13.—Quanah Parker of Oklahoma, Chief of the Comanche Indians, son of a white mother and an Indian father, is making his eighteenth visit to the home of the Great White Father.

His mission is threefold. First, he will endeavor to persuade President Taft and the Indian Commissioner that the Comanches should have more money for the sale of their lands. In the second place, he will ask that the Indians be allowed to use a certain herb, called Payote, which the Indian agents have forbidden the tribes to use in their ceremonials in cases of sickness, and which Quanah claims is beneficial. Lastly, he hopes to hear Representative Stevens of Texas speak on a bill appropriating $1000 to remove the bodies of the chief's mother and sister from Texas to a burying ground near Quanah's home on the reservation.

Col. Roosevelt, on a hunting trip through Oklahoma several years ago, was entertained at the home of Chief Parker.

MIDDLE WEST CALLS TAFT.

President Considers Advisability of Making Congressional Speeches on Real Battleground.

[BY DIRECT WIRE TO THE TIMES.]

WASHINGTON, June 13.—[Exclusive Dispatch.] White House information today indicates that President Taft may break precedents by making a series of political speeches during the coming Congressional campaign. Present plans contemplate a trip through the Middle West—the great battleground — in October, visiting about ten strategic points.

The President is of the belief that there has been a change of sentiment in his favor since action was taken to restrain the railroads from increasing rates indiscriminately and since it became apparent that an important part of the legislative programme would carry at the present session. Therefore, he has been advised, active work by him will help to the election of a Republican Congress this fall.

The President's plans, tenative at this time, are to remain at Beverly until the last of September, making a few trips from there. He will go to Cincinnati about the first of October and start from there on his trip through the Middle West. Many cities and towns in that section are already contending for the honor of entertaining him.

FRIAR LANDS RESOLUTION.

Martin Asks House to Order Investigation and Charges Malfeasance of Office Against Officials.

[ASSOCIATED PRESS NIGHT REPORT.]

WASHINGTON, June 13.—As a result of information sent to the House last Saturday by the War Department, disclosing the alleged fact that Frank W. Carpenter, Executive Secretary of the Philippine government, and E. L. Worcester had bought and leased "friar lands" in the Philippines, Representative Martin (Democrat, of Colorado,) today introduced a resolution demanding an investigation and charging malfeasance in office.

Mr. Worcester is a nephew of the Philippine Secretary of the Interior, Dean C. Worcester. The information upon which Mr. Martin bases his resolution was sent to the House in response to a previous resolution he had introduced, inquiring what persons had acquired these lands.

The report said that one of the friar estates had been sold to Carpenter, and 3000 acres of another estate were leased to E. L. Worcester. The sale and lease were made by the Director of Public Lands in the islands and were approved by the Secretary of the Interior.

Mr. Martin's resolution declares these transactions are so criminally corrupt and immoral as to constitute malfeasance in office on the part of the officials involved.

WASHINGTON BRIEFS.

Galloway Is Admitted.

WASHINGTON, June 13.—Arthur C. Galloway of Los Angeles has been admitted to practice before the Interior Department.

Senate Favors Amendments.

WASHINGTON, June 13.—Senator Carter today moved that the Senate concur in the House amendments to the Postal Savings Bank Bill, but as none of the Democratic members of the Committee on Postoffices were present, the disposition of the motion was postponed until tomorrow. It was stated on behalf of Senator Clay, the senior Democratic member of the committee, that he did not oppose the amendments.

MANY PERISH IN CLOUDBURST.

COLOGNE (France) June 13.—Great loss of life has occurred in the Ahr Valley of the Efel region, as the result of a cloudburst, which swept the district Sunday night. Late estimates place the total number of deaths at 150.

UP AND DOWN THE VALLEY.

PITH OF THE DAY'S NEWS FROM THE MIDDLE WEST.

CHICAGO, June 13.—[Exclusive Dispatch.] With clear skies and a light northwest wind, Chicago today experienced something like summer weather. The maximum temperature was 76, and the minimum 61 deg. Middle West temperatures:

	Max.	Min.
Alpena	88	72
Bismarck	88	56
Cairo	80	60
Cheyenne	74	48
Cincinnati	76	56
Cleveland	76	56
Concordia	80	54
Davenport	86	58
Denver	84	54
Des Moines	84	54
Detroit	80	56
Devil's Lake	86	56
Dodge City	76	56
Dubuque	84	54
Duluth	86	62
Escanaba	78	56
Grand Rapids	84	56
Green Bay	88	49
Helena	78	44
Huron	82	48
Indianapolis	78	56
Kansas City	80	60
Marquette	78	46
Memphis	90	62
Milwaukee	78	54
Omaha	84	58
St. Louis	90	62
St. Paul	86	58
Sault Ste. Marie	74	42
Springfield, Ill.	84	58
Springfield, Mo.	78	58
Wichita	78	58

MUST MUZZLE ROOSTER.

[BY DIRECT WIRE TO THE TIMES.]

CHICAGO, June 13.—[Exclusive Dispatch.] Chantecler no longer will salute the morn in the yard of Michael McClellan, No. 468 West Twenty-seventh street, and the sun must rise as best it can. McClellan has been ordered to muzzle the rooster by Capt. Cudmore of the Twenty-second street Police Station, who received numerous complaints from neighbors of McClellan. A letter stated that the rooster began to crow about 3:15 a.m. daily, and kept it up until about 11 a.m. As the complainants are night workers, the crowing was not to their liking, therefore the owner of the fowl was requested either to send it away or kill it. He compromised by making a muzzle for the rooster which will prevent the opening of its beak and will enjoin silence.

ALCOHOL KILLS THREE.

are in a desperate condition as the result of drinking wood alcohol at the village of Meauwataka. Their supply of whisky ran out Saturday night and one of them conceived the idea of mixing wood alcohol with sugar, water and pop to complete a night of drinking. Three of them were dead inside of four hours.

ITALIANS IN BLOODY MELEE.

[ASSOCIATED PRESS NIGHT REPORT.]

CHICAGO, June 13.—An unidentified man was killed, four men were stabbed, one fatally, and a three-year-old girl was wounded by a stray bullet last night in a vendetta that took place in Vernon Park place and Morgan street, the heart of the West Side Italian district. The fight is believed by the police to be the sequel to a feud which began in Italy. Joseph Colinio, 25 years old, did the shooting. The police say all the wounded men are related. Colinio was stabbed in the shoulder and abdomen.

TWO TRIALS FOR LAHM CUP.

[ASSOCIATED PRESS NIGHT REPORT.]

ST. LOUIS, June 13.—John Berry, who started Saturday in a balloon as a contestant for the Lahm cup, returned today. Saturday night he landed at Mayestown, Ill. He made a second ascension yesterday, but adverse winds caused him to descend in Missouri.

NEAR LYNCHING OVER "CRAPS."

[ASSOCIATED PRESS NIGHT REPORT.]

CHICAGO, June 13.—Chicago came near having a lynching yesterday when the lives of six negroes, who attacked three white men while engaged in a game of "craps" in a vacant lot along the Illinois Central Railroad tracks, between East Twenty-fourth and East Twenty-fifth streets, were threatened by a mob of nearly 5000 persons. During the riot which followed the negroes drew revolvers and fired several shots into the crowd. They then turned and ran, pursued by the crowd, which had been watching a ball game in the same lot. The mob attempted to take the prisoners away and the police were compeled to draw their revolvers to prevent the crowd from carrying out their threats. Cries of "lynch 'em!" were heard from all sides as the policemen were taking the negroes to the station. The fight started when one of the white men in the "crap" game accused one of the negroes of cheating.

ROYAL MAIL LINER ASHORE.

CARTAGENA (Colombia) June 13.—The Royal Mail steamer Magdalena is ashore at the entrance to the port.

AVIATION.

(Continued From First Page.)

Brookins, in a Wright biplane, today broke the world's aëroplane record for altitude in the closing event in the national aviation meet at the Indianapolis speedway.

Brookins's achievement followed exhibition flights by several pupils of Orville and Wilbur Wright. None of the other entrants was prepared to take his machine out of the aërodrome with the exception of G. L. Bumbaugh of this city, and his biplane was wrecked before he had well started. Bumbaugh lost control of his forward steering planes and the machine fell to the ground from a height of ten feet and was smashed with the aviator under it. The wreckage took fire and Bumbaugh might have been burned to death had not mechanics run to his assistance. He was slightly cut and bruised.

Brookins's high flight in which he took the record from Louis Paulhan, who at Los Angeles, rose to 4165 feet, was a sensational triumph. According to the register of the instruments Brookins was 1900 feet in the air at the end of sixteen minutes. He had risen to this point in a wide circle. The whirr of the propeller was then lost to the spectators and the aëroplane was but a cross floating in the sky.

Continuing his circles, Brookins rose steadily, at a speed estimated at sixty miles an hour. Thirty minutes after he had started, he reached his highest altitude, and began the descent, maneuvering at lower and lower levels until at a height of 100 feet, he shut off his motor and glided easily to the ground alongside the starting rail.

The aviation meet will continue throughout the week with trials against time and speed contests. It is expected that more entrants will be ready tomorrow.

In the first event, exhibition flights over the one mile and a half aëroplane course, marked by flags, Walter Brookins driving a Wright biplane, made four laps or six miles in six minutes and 45 seconds. His altitude ranged from twenty to fifty feet.

Two of the Wright machines left the starting rails in a contest for aëroplanes carrying two aviators.

A. L. Welsh and Ralph Johnstone won, remaining in the air twelve minutes and circling the course six times.

Walter Brookins and E. P. Coffyn alighted after four minutes.

JULY 18 DATE FOR MISSOURI FLIGHT.

[BY DIRECT WIRE TO THE TIMES.]

JEFERSON CITY (Mo.) June 13.—[Exclusive Dispatch.] At a conference today presided over by Gov. Hadley, and in which committees from St. Louis and Kansas City took part, the date for the flight from St. Louis to Kansas City was fixed at July 18. This is subject to change, however. The route in general is to follow the line of the Wabash Railroad from St. Louis to Kansas City.

It was agreed to offer a prize of $10,000, to be cut up in first, second and third money. The purse is to be offered in the name of the people of the State of Missouri. The general conference agreed that the time must be limited not to exceed ten stops.

ited to thirty-six hours for the flight.

Possible landing places, or "points of control," will be Warrenton, Mexico, Moberly or Huntsville, Carrollton, Lexington, Liberty and Excelsior Springs.

ALL IN THE BALANCE, SAYS AVIATOR MARS.

[BY DIRECT WIRE TO THE TIMES.]

TOPEKA (Kan.) June 13.—[Exclusive Dispatch.] J. C. Mars, the aviator, who has been making flights in a Curtiss biplane here, is spending his spare time these days working out an idea to maintain the balance of the aëroplane.

"Did you ever try to walk a tight rope?" he said today. "Well, running an aëroplane is just twice as hard as that. It is all a question of balance. While walking a rope you must maintain a balance to either side. While flying you have to maintain this balance and also keep balanced up and down or forward and backward.

"I don't know whether my plan will ever work, but I am going to try it. I want to put two small gyroscopes on an aëroplane. These would control the aërolones at either end of the biplane and would be intended to maintain the side balance. Until this automatic balance is worked out, aëroplanes will not be practicable for general use."

CLAIM VICTORY FOR MADRIZ.

New Orleans Friends Say Rebels Meet Defeat at Cape Gracios.

[ASSOCIATED PRESS NIGHT REPORT.]

NEW ORLEANS, June 13.—Advices received here today by representatives of the titular government in Nicaragua, state that Cape Gracios was taken yesterday by the Madriz forces.

The dispatches carried no details of the reported occupancy of the city by the Madriz forces. The opinion was expressed here that the steamship Venus, which left Bluefields several days ago, showed up at Cape Gracios and succeeded in effecting a surrender of the place.

Dr. Lyon's PERFECT Tooth Powder

neutralizes the destructive acids of the mouth—cleanses, preserves and beautifies the teeth, and imparts purity and fragrance to the breath.

San Francisco Hotels.

HOTEL STEWART
SAN FRANCISCO
Geary Street, above Union Square.
Just opposite Hotel St. Francis
European Plan $1.50 a day up.
American Plan $3.00 a day up.
A new steel and brick structure. Furnished at a cost of $200,000. Every comfort and convenience. A high class hotel at very moderate rates. In the center of the theater and retail district. On car line transferring to all parts of the city. Omnibus meets all trains and steamers. Elaborate booklet with splendid map of San Francisco free on request. Write or call at "Times" Information Bureau for literature
Hotel Stewart

Palace Hotel Company
Presents its Two Palatial Hotels
PALACE HOTEL
Absolutely fireproof—entirely rebuilt since the fire—covering two and one-half acres in the heart of the business and banking centers—
FAIRMONT HOTEL
in its superb situation overlooking the bay and city—occupying an entire city block—
AS SUPERIOR EXAMPLES OF MODERN HOTEL BUILDING AND HOTEL KEEPING.
European Plan Only—Rates from $2.50 per Day Upwards.
SAN FRANCISCO

City Hotels.

Hotel Alhambra
316 No. Broadway
Phone Main 7000

Summer rates. New and absolutely fireproof. Every comfort and convenience, at very moderate rates. Walking distance, overlooking the entire business district. European plan. J. R. HANKLA, Mgr.

HOTEL TWAIN
515½ W. SEVENTH ST.
All modern rooms. 50c per day and up. Outside transient accommodations. Weekly rates. Phones: F5192; Main 2318.

City Restaurants.

The Palace Restaurant
Good music, good food, pleasant surroundings.
A. JAHNKE, Prop.
S. E. Corner First and Spring.

CAFE BRISTOL
A particular place for particular people. Perfect appointments, complete menu and prompt service. Music by Bristol orchestra. Entire basement H. W. Hellman Bldg., 4th and Spring.

7 OAKS AND BEAR VALLEY
THE IDEAL MOUNTAIN RESORTS for rest and recreation. Excellent accommodation for families. Detached cottage plan. For rates and information address Manager, Seven Oaks, Redlands, Cal., Times Information Bureau.

Arrowhead Hotel Stage Line
Leave Arrowhead Hotel 9:30 a.m.; Sub-Station, 9:45 a.m. For Skyland, Squirrel Inn, Pinecrest; Tuesdays, Thursdays, Saturdays, leave Pinecrest, 8:30 a.m.; Mondays, Wednesdays, Fridays, connecting with trolley at Sub-Station.

Resorts.

GREAT NORTHERN RAILWAY
Going East? Why not break your journey by taking a Delightful Sea Trip to Seattle, thence one of our Superb Electric Lighted Trains through the magnificent Cascade and Rocky Mountain scenery.
It Costs No More
J. W. PHALON, T. F. & P. Agent, 606 S. Spring Street. Tel. Sunset Bdwy 1316; Home F1364, Los Angeles, Cal.

HOTEL VIRGINIA LONG BEACH, CALIFORNIA
Country Club
The Virginia has its own Country Club and Golf Course. Cement Tennis Courts, canvas wind shielded. Everything possible done for the comfort and entertainment of guests. 400 rooms; 300 with bath. Conducted on the American plan; rates reasonable.
Los Angeles Representative, 553 S. Spring Street.

The New Brighton Hotel and Cottages. Open in June.
Brighton Beach, Terminal Island, Cal. 40 Minutes from Los Angeles on Salt Lake R. R. Everything new, Modern and First-class. Finest Beach on the Coast. Particularly Suited to Families and Those Wishing Rest and Quiet Pleasure. Surf and Still Water Bathing; Boating, Fishing Etc. Very Moderate Rates. C. A. FERRIS, Lessee and Manager. Also La Casa Grande Hotel, Pasadena. Open All Summer. Booklets of Both Hotels on Request.

Camp Baldy In San Antonio Canyon. Elevation 4700 feet. Opens May 30th. Splendid automobile road. For information, address Camp Baldy Co., Upland, Cal., or Peck-Judah Co., 553 South Spring Street, and Times Information Bureau.

STANLEY PARK MOUNTAIN RESORT
Up to date Hotel. Cottages and tent houses. Situated in Santa Ynez mountains near Santa Barbara. Surrounded by grandest scenery in Southern California. See stereopticon views Peck-Judah at noon. Literature Times Information Bureau, 521 S. Spring.

Resorts.

The Times Branch Office
Open Daily 8 A. M. to 10 P. M.
and Free Information Bureau
531 S. Spring St.
Advertising Copy and Subscriptions Received
Telephone Sunset: MAIN 8200. Home 10391.

THE TIMES FREE INFORMATION AND RESORT BUREAU is for the accommodation and benefit of persons seeking interesting routes of travel, desirable hotels, and rest, recreation and recuperation at the seashore or in the mountains.

Particulars are furnished by competent attendants, and by correspondence, to the general public regarding rates and attractions of railroad and steamship lines, hotels and pleasure and health resorts. Photographs, descriptive circulars and transportation literature are kept on hand for inspection and distribution. Times readers can obtain here in a few minutes, without the delay incident to writing for it, all the information necessary for a safe and enjoyable journey or vacation. This service is absolutely free.

EL-PIZMO BEACH Summer and Winter Resort
HALF WAY BETWEEN LOS ANGELES AND SAN FRANCISCO.
The famous 25-mile automobile drive along the beach. "Pizmo clams," "Pizmo abalones," good fishing, all amusements and accommodations for seaside visitors. Pizmo Inn and cottages, tent city for housekeeping, surf bathing without danger. No undertow at Pizmo. Bath house, skating rink, dancing pavilion (maple floor,) tennis and croquet grounds, livery, garage and repair shop. Hot sulphur springs only two miles. El Pizmo for pleasure and rest. For rates inquire of free information bureau, The Times, Peck-Judah Co. and S.P.R.R. Co. Special railroad rates from all points, or write PIZMO BEACH RESORT CO., Pizmo, Cal.

$12.50 PER WEEK AND UP AMERICAN PLAN
Hotel Hollywood
Situated midway between Los Angeles and the Sea in the famous Santa Monica Mountains. Ocean breezes daily. New paved boulevard just completed between Hollywood and Los Angeles. Also fine boulevard between hotel and Santa Monica. Cars pass the door direct to ocean. Home Phone 57011; Sunset Hollywood 4.

WEEK END AT
Arrowhead Springs Hotel
Spend your Sunday at beautiful Arrowhead Springs Hotel. Enjoy the outdoor swimming pool. Take the Mud Baths. Drink the hot water. Enjoy the Ball Saturday night. Room and all meals, including dinner Saturday night to breakfast Monday morning. $5.00 pays the hotel bill. E. A. FOSTER, Manager.

Ye Alpine Tavern
Situated on Mt. Lowe. A mile above the sea. American plan, $3.00 per day. Choice of rooms in hotel or cottages. No consumptives or invalids taken. Telephone Passenger Dept., Pacific Electric Ry., or Times Free Information Bureau, for further information.

Wheeler's Hot Mineral Springs
92 miles from Los Angeles, via S. P. to Nordhoff and 7½ miles' stage ride. Altitude 1560 feet. Shady mountain stream. Good fishing, good trails and saddle animals. Hot mineral water plunge and tub baths. Cottage rooms, board and baths, $12.50 to $15 per week. Furnished tent cottages for housekeeping. WHEELER'S COLD SPRINGS FISHING CAMP, on the Sespe River, run in connection. Particulars at Times Bureau or Peck-Judah Co., 553 S. Spring, or write or phone.
WHEELER'S HOT MINERAL SPRINGS, Nordhoff, Ventura Co., Cal.

Strain's Camp--Mt. Wilson
OPEN MAY 28TH
Furnished tents for housekeeping, grocery store, dancing, tennis. See Peck-Judah, Times Information Bureau or call up Sub. 5—4 bells, Pasadena. Stage fare from Pasadena $5.00 round trip.

GREATER BIMINI BATHS.
Grand Opening Thursday evening, June 16th. Admission Free. Music and special features. Free swimming lessons every Tuesday, Thursday and Saturday mornings. New suits, new regulations, great improvements. Better than ever. Prepared to cater to its select patronage. Private swimming parties can now have the plunge exclusively, with dainty dinner and dancing. Come to the opening Thursday night.

Camp Rincon, For trout fishing and a general good time. Home comforts, $2.00 per day, $12.00 per week—best of everything. Camping privileges under grand oaks. Stage leaves Azusa daily 9:30 a.m. See stereopticon views at 12:15 daily, 553 South Spring St. Call up Azusa, Home Phone 4092. Address H. D. BRIGGS, Manager, Azusa, Cal.

Yosemite Spend your vacation in CALIFORNIA'S WONDERLAND. We are now organizing our third annual camping party to leave June 28. ONE MONTH, ALL EXPENSES, INCLUDING FARES, BERTHS, HOTEL, ETC., $75.00. TWO WEEKS, $55.00. Weber, Kile & Armstrong, 305 Severance Bldg. F3193, Main 137. Or inquire Southern Pacific Ticket Office, 600 S. Spring or Peck-Judah Co., 553 S. Spring.

Orchard Camp Elevation 3500 feet. Camp beside a cool mountain stream in furnished tents, or board for $12 per week. Music afternoons; dancing evenings. Spend Saturday and Sunday here. P. E. cars to Sierra Madre. Phone 46. Information P. E. Station or Times Bureau, 531 So. Spring.

HOTEL MARYLAND
and the Beautiful Maryland Bungalows. Open All Summer.
D. M. LINNARD, Manager. PASADENA, CAL.

HOTEL CASA LOMA
REDLANDS
Open all the Year. JAS. S. AURAND.

Santa Anita Canyon. CARTER'S CAMP Sierra Madre Mountains.
Try out-of-doors life for a day, week or month and find Rest, Recreation and Good Things to Eat.
See Information Bureaus or address A. N. Carter, Sierra Madre, Cal.
Home Phone Red 20. No consumptives or invalids.

Glen Ranch Resort Now open. Situated 20 miles northwest of San Bernardino on Santa Fe R. R. Elevation 3256 feet; good trout fishing. Get folder from Times Information Bureau. Address all communications to Douglas Champion, Prop., Glen Ranch, Cajon, Cal.

Forest Home Now open. A real Mountain Resort. A mile high on San Bernardino and Grayback mountain side. East of Redlands. Folders at Times Information Bureau, 521 S. Spring St., Foster's Information Bureau, 607 S. Spring St., and all Santa Fe Stations or address F. J. CULVER, Forest Home, Cal.

Camp Curry, Yosemite Now open. Get circular at Railroad Offices or Peck-Judah cabinets in principal hotels. See A. A. POAT, Special Representative, 523 S. Spring St., Los Angeles, for low excursion rates to Yosemite, or address DAVID A. CURRY, Camp Curry, Yosemite, or Times Information Bureau.

Follows' Camp The oldest established camp in San Gabriel Canyon. Good trout fishing; good table; best accommodations. See stereopticon pictures at Peck-Judah Co., or inquire Information Dept., Security Bank, or write or phone RALPH M. FOLLOWS, Azusa.

Los Angeles Hotels.

Duke Apartments
J. B. DUKE, Owner and Manager
Nicely furnished apartments in a new and modern apartment building; everything first-class; all outside rooms, with balcony to each suite. Also have a new feature in the line of a folding brass bed. ½ block from Westlake Park, near car lines. 743 Carondelet St. Phones Temple 1763; Home 53242.

THE FRONTENAC
212 South Grand ave. Phones Main 8770, Home 10567. Elegantly furnished apartments. Every modern convenience, including hot and cold water, steam heat, electric elevator. Phones and private bath in every apartment and in addition first-class hotel service. Choice location, on Angel's Flight hill, away from the noise, heat and smoke of the city, yet only 2 blocks from business center. House newly decorated. Special rates for summer or for yearly contracts. Take Angel's Flight car.

Hotel Victoria formerly the Orena, Cor. 7th and Hope Sts. Opposite the Postoffice and Y.M.C.A. Every convenience, beautifully furnished, large lobby, sun parlor, and reading rooms. Popular priced restaurant in connection. Special weekly and monthly rates. New Management. We will save you money. I. W. BRADT and ARTHUR H. JOHNSTON, PROPS. F5600; Main 9875.

El Vavra Apartments Centrally located. Quiet, cool. Magnificent Views. Elevator. SUMMER RATES. Housekeeping and otherwise. 121 SOUTH EUCLID AVENUE, Pasadena, Cal., 1 block south from Colorado Street. THOMAS STONE, Prop.

ZELDA Apartments What the Alexandria is to Hotels Zelda is to Apartments. Fourth and Grand. High and sightly. Rates reasonable; given upon application. Take Angels' Flight car, Third and Hill Sts. Phones Main 9341; Home F7977. Mr. and Mrs. La Chat.

Resorts.

Hotel Del Monte

The Pearl of the Pacific. An easy place to reach. A comfortable place to stay. In its delightful climate on Monterey Bay, Del Monte presents

More to Do and More to See

THAN ANY RESORT IN THE WORLD

Miles of perfect motor boulevards, including the 17 Mile Drive, through the pines along rocky seashore.

Magnificent 18 hole golf Course, within fifty minutes of hotel.

Excellent tank or surf bathing. Deep sea salmon fishing. Marine gardens seen from bottom boats.

Tennis courts, bowling, Polo. Horseback riding. Glass bottom boats. Across of flowers and trees. Shady graveled walks, under the pines. UNEQUALED CLIMATE.

Subscribe for the Del Monte Leaf (25c per year.) A guide to the doing and seeing in California. Write M. M. WARNER, Del Monte, California.

Pacific Grove Hotel

Opens June 1st.

An inexpensive and select resort, owned and operated by the Hotel Del Monte Co.

Situated at Pacific Grove Park, on Monterey Bay.

Affords its guests all the privileges of Del Monte's unexcelled sports.

SAME WONDERFUL CUISINE AND SAME UNEXCELLED SERVICE.

American plan only—$3.50 per day upward—Reservations may be made now. Address,

Manager Pacific Grove Hotel, Pacific Grove, Cal.

Where Are You Going?

For your vacation this summer take a few weeks in the golden state of California. In Marin, Sonoma, Mendocino and Humboldt counties, on the line of the

Northwestern Pacific Railroad

Hundreds of charming places to fish, hunt, camp, and boat. Mineral waters, medicinal springs and sanitariums. Drop us a line and we will tell you, free of charge, our opinion of the best place for your vacation.

"Vacation Days"

You will find it invaluable during the summering season. Address

J. J. GEARY, G. P. A.

Room 486, Flood Bldg., San Francisco, or call at Times Information Bureau, No. 345 South Spring St., Los Angeles. Santa Fe Agent for Rates and Reservations.

HONOLULU

Round trip, first-class, $75. S. S. Twin Screw, S. S. displacement, 6,000 tons, 16,000 H.P., under command of Capt. Houdlette, will sail from Honolulu, June 18, July 9 and 30. Sierra has double bottom compartments, two sets of engines, bilge keels and wireless. This is the time to visit volcano Kilauea. It is now BOOK NOW and send for booklet. Line to TAHITI and NEW ZEALAND. S. S. Mariposa and S. S. Ventura, Oceanic Steamship Co., Union Line. Sailings from San Francisco, Sept. 11, Oct. 11, etc. Rate $150, first-class. New Zealand, Australia, Fiji, Samoa, Tahiti, etc. Rate $150, first-class. Round trip, $275. Apply to OCEANIC S. S. CO., 673 Market St., San Francisco, or Culver, Agt., 324 S. Broadway, Los Angeles. Phone Main 6789.

RADIUM SULPHUR SPRINGS

"A Spa within and a Bath without." Natural Radium Waters. BATHS IN LIQUID RADIUM. Located in the heart of the fruit business of the country. Within a radius of 50 miles of Los Angeles. Accessible by 3 railroads and 3 electric lines. Last car leaves Pacific Electric Station at 6:00 a. m. daily.

PLAZA HOTEL

COOLEST HOTEL IN NEW YORK. FIFTH AVE. AT CENTRAL PARK. SUMMER GARDEN TERRACE. FRED STERRY, Manager.

Sulphur Mountain Springs

(Under New Management)

Hot and Cold Baths. Fishing, Hunting, Boating. Trout Fishing. Burros. Trout Fishing. Address C. O. Eveland, late of Glenwood Springs, Arkansas. Famous popular resort. Address Sulphur Mountain Springs, Ventura County, Cal. Nature's SPRINGS P. O. Phone Ojai 28 Tabo Block. Phone Main 8

Lake Independence

In high Sierra, 16 miles from Independence, Inyo County. New stage line open June 1st. Best trout fishing in lake or streams. Special rates for those preferring camping. Write for special rates from points of interest. Times Information Bureau, 345 South Spring St. Ward Mills, Manager, or Miss E. Mills P. O., Cal.

SAN DIEGO NOT SO HOT!

Modern Steam Heated Wonderful Salt Water Sulphur Baths. Go to the Cosmopolitan Baths, Cor. Fourth & Island Sts., San Diego, or Post-Office & Spring Sts., Los Angeles.

Balloon Route

One day for $1.00—101 miles for 100 cents. Through Hollywood, Soldiers' Home, Santa Monica, Ocean Park, Venice, Redondo Beach. Experienced guides. Last car leaves 2nd Street Station at 6:00 a.m. daily.

DYLL

Have a delightful vacation at California's

THE GREAT PACIFIC SLOPE.

SATISFIED.

ARE DEAL'S ARGUMENT.

Finds Northerners in Receptive Mood.

Is Received Everywhere He Goes.

Ignato Remembers Good Work in Legislature.

[DIRECT WIRE TO THE TIMES.]

SACRAMENTO, June 13.—[Exclusive Dispatch.] Phil Stanton, candidate for the Republican nomination for governor, found himself in the midst of his friends today and his visit to the city were like the return of some war hero [illegible] to grasp his hand on every side and cordial greetings fell [illegible] his ears.

[illegible] greeted his usual methods [illegible] today and gave [illegible] to his former associates [illegible] friends. Many of them [illegible] at his hotel and others [illegible] yet himself. He talked [illegible] of them and when it came [illegible] to had only one thing to [illegible] "and my belief is that [illegible] entitled now that the people [illegible] are going to give [illegible]

[illegible] NORTHWARD.

[illegible] party will leave this [illegible] morning for [illegible] that city will follow [illegible] north, via Placerville, Auburn, [illegible] Nevada City, and [illegible] the party will [illegible] Oroville, Chico, [illegible] towns of the [illegible] finally returning [illegible] the middle of [illegible]

[illegible] being freely made in [illegible] that Stanton will [illegible] in this city than in [illegible] city, notwithstanding [illegible] of the other candidates [illegible] residents of this city. [illegible] was a very popular [illegible] last session of the [illegible] not only that, but [illegible] work for Sacramento, [illegible] instrumental in bringing [illegible] for the remodeling [illegible] Capitol, and for the improvements [illegible] State Fair Grounds [illegible] also, been one of [illegible] who stood firmly [illegible] of the capital to [illegible]

[illegible] of the city today [illegible] and his [illegible] great credit for his [illegible] the Legislature.

[illegible] THOUSANDS.

[illegible] Suffer Effects of [illegible] Water on Early Fruit [illegible]

[DIRECT WIRE TO THE TIMES.]

[illegible] (Cal.) June 13.—[Exclusive Dispatch.] According to Frank [illegible] the Republican nomination [illegible] California growers [illegible] BOOK NOW and send for booklet. Line to TAHITI and NEW ZEALAND. S. S. Mariposa and S. S. Ventura, Oceanic Steamship Co., Union Line. Sailings from San Francisco, Sept. 11, Oct. 11, etc. Rate $150, first-class. Round trip, $275. Apply to OCEANIC S. S. CO., 673 Market St., San Francisco, or Culver, Agt., 324 S. Broadway, Los Angeles. Phone Main 6789.

SUIT OVER RICH LEDGE.

Woman Alleges Railroad, In Building Cut-Off, Carried Away Gold Mine.

[BY DIRECT WIRE TO THE TIMES.]

AUBURN, June 13.—[Exclusive Dispatch.] Mrs. Donna Beaumont, of near Applegate, has filed action in the Superior Court against the Central Pacific Railroad and the Utah Construction Company, praying for $55,750, damages and costs.

The plaintiff alleged that in building the new cut-off of the railroad through her property the defendants destroyed gold bearing quartz ledges to which she had the sole right and that they carried the ore away and dumped it on other portions of the work. The ore is said to have been taken from an area of 1200x165 feet.

The action is one of a very peculiar nature and will attract a great deal of attention, if it is allowed to come to trial, as it is said there are some new points of law involved that have not been up for settlement in just such a case as this.

AUTOMOBILE COLLISION.

Woman's Knee Fractured—Daughter Knocked Unconscious—Prominent Portland People Involved.

[BY DIRECT WIRE TO THE TIMES.]

PORTLAND (Or.) June 13.—[Exclusive Dispatch.] Mrs. E. L. Mills, wife of E. L. Mills of the Portland Trust Company, incurred a fractured knee; Miss Mills, a daughter, was knocked unconscious, and several others narrowly escaped serious injury at the junction of the Sandy and Columbia slough roads, when Mrs. Mills's automobile crashed into a machine driven by R. S. Glitner, an attorney, and C. A. Foster of the Security Vault and Metal Works.

Mr. Mills, with his wife and daughter, were traveling eastward along Sandy road, when he met a city-bound automobile carrying a party of young people, who have, as yet, not been identified. As the cars passed, a branch of cherries was thrown into the Mills car, striking Mrs Mills and her daughter in their faces and cutting Mr. Mills on the temple.

Mr. Mills turned in pursuit of the other car and, while traveling at high speed, his car skidded, turned and ran head-on into the Glitner car. Mrs. Mills and Miss Mills were both thrown out violently and were picked up unconscious and injured.

The two men in the other car were unhurt, but their automobile damaged. The third automobile sped away and the identity of its occupants is unknown.

DR. M'KIM MAY ANSWER.

Ruling Is Made by Reno Judge in Contention in Important Divorce Case There.

[BY DIRECT WIRE TO THE TIMES.]

RENO (Nev.) June 13.—[Exclusive Dispatch.] Judge Pike today ordered that Attorney Glynn, representing Dr. McKim, shall have three days in which to file an answer, counting from the date on which he will deliver his opinion on the motion argued before him by Attorneys Glynn and Boyd on last Saturday. This motion was made by Glynn, representing the doctor in the divorce suit of his wife, and in it Attorney Glynn asks permission to appear specially and file a plea in abatement.

This being the final day when default could be entered in absence of any answer being filed, the order by the court was made necessary and Judge Pike declared he would announce his decision in a day or two, which means that the doctor's answer will be filed this week and the fight begun in earnest.

Another controversy took place today in the private offices of the judge between the opposing counsel over the efforts of the defense to secure action without bringinfg McKim under the jurisdiction of the court, as that is to be the contention in the contest.

LOAD JAPS ON CARS.

WHITES ORDER THEM OUT.

[ASSOCIATED PRESS NIGHT REPORT.]

DARRINGTON (Wash) June 13.—A mob of 100 white men today ordered all the Japanese laborers employed in the plant of the United States Lumber Company to leave town, and after giving the foreigners time to get together their effects, accompanied them to the station and saw them board a Seattle-bound train. The exodus of the Japanese was made with little disorder. Thirty Japanese were employed in the mills here.

Autopsy Reveals Brutality.

SAN FRANCISCO, June 13.—An autopsy today on the body of Alexander Ross, which was found in the bay here yesterday, revealed that the man had been severely beaten before being cast into the water.

GUARANTEES PROTECTION.

LAND MAYOR TAKES STAND AGAINST STRIKING UNIONISTS.

[BY DIRECT WIRE TO THE TIMES.]

[illegible] June 13.—[Exclusive Dispatch.] [illegible] has taken [illegible] posture to the [illegible] position. He answers [illegible] he will guarantee [illegible] in this city [illegible] and that this is [illegible] welcome to non-[illegible] who may wish to re-[illegible] out.

"I intend to give a fair course [illegible] while I am [illegible] and Mr. Simon. [illegible] with and [illegible] the business [illegible] to have the stag-[illegible] do not want [illegible] others to [illegible] union [illegible] business [illegible] the [illegible] to present [illegible]

"I intend to give every person living in Portland, having a desire to work, an opportunity to do so without fear of personal injury. I have decided upon this course of my own violation. I think every person has a right to work; also every person has a right to quit work, but if a person quits work he has no right to insist that his place shall not be filled by another."

The Mayor said that he would instruct Chief of Police Cox along these lines and ordered the police to keep persons interested in the strike from congregating at or near centers of disturbance.

The union pickets and sympathizers will not be allowed to gather around transfer barns or places where the draymen are endeavoring to carry on work with non-union men, but all will be required by the police to keep moving.

DEPLORABLE.

FATAL CRASH AT CROSSING.

Two Misses Dead, Two Matrons Injured.

Train Strikes Auto Across Track.

Driver Escapes; Women Have Same Injuries.

[BY DIRECT WIRE TO THE TIMES.]

NORTH YAKIMA (Wash.) June 13.—[Exclusive Dispatch.] Two women were killed and two were injured at the D-street crossing of the Northern Pacific Railroad, when L. I. Strangeway drove his automobile in front of east-bound train No. 4, at 8 o'clock this afternoon.

The dead are:

MISS HOPE DAVIS, No. 312 Seventh avenue.

MISS LENA BUCKNASTER of Selah.

The injured are: Mrs. Clarence Brown and Mrs. William Kincaid.

Strangeway was thrown through the air from the track, but not injured. The automobile approached the railroad from the west, the driver's view being cut off by a blockade of box cars. The car was crossing the track and was being reversed when the crash came. The machine was completely turned around, those in the rear seats receiving the brunt of the shock. It is believed that Miss Davis and Miss Bucknaster were instantly killed.

HAS PECULIAR FEATURES.

A peculiar feature was that both Mrs. Brown and Mrs. Kincaid suffered similarly, each having a right arm fractured and part of the left foot cut off. The former is not expected to live. All of the women are well known here.

E. S. Jones, engineer of the train, was not apprehended. He made a brief statement to the effect that the automobile had attempted to cross in front of the engine. No inquest will be held until the return of Coroner Rosser Wednesday.

Strangeway, who is a licensed chauffeur, and who has run the machine, which he owned, for some time, had just come from the garage. He picked up Mrs. Brown and Mrs. Kincaid in Yakima avenue, promising to take them downtown. Later the other two women joined the party, and it was in going from the west side to the main business district that the accident occurred.

SLAPS ALLEGED "SLAVER."

JUDGE HOLDS PAIR OVER.

[ASSOCIATED PRESS NIGHT REPORT.]

SAN FRANCISCO, June 13.—While William Bellmaine and George Pearce, charged with being white slavers, were leaving the dock in the Police Court today, Mrs. Ray Silverman, a sister of one of the girls whom they are accused of having held, stepped up to Pearce and struck him in the face.

William Bellmaine has been held to answer before the Superior Court and Pearce will have a preliminary hearing tomorrow. The men are accused of having enticed Nellie Sekpter, 17 years old, and Henrietta Nelson, 16 years old, to enter a resort at Point Arena. The court refused to punish Mrs. Silverman for her attack on Pearce.

SLOPE BRIEFS.

Fee Ordinance Knocked Out.

SAN JOSE, June 13.—Judge Richards of the Superior Court today decided that the city ordinance recently adopted fixing a license of $50 a day on itinerant doctors and medicine venders is invalid as being prohibitive.

Charred Torso Found.

STEGE, June 13.—The body of Michael Walsh, who was burned to death last night by the explosion of a gasoline stove was today found in the ruins of the restaurant where he had been sleeping. A number of persons aroused by the explosion attempted to save Walsh but could not reach him through the flames which quickly consumed the building. A lack of water prevented any fight being made against the fire.

Santa Rosa Man Drowns.

SANTA ROSA, June 13.—William Franklin Powell, aged 27, son of W. A. Powell, of San Francisco, who has been engaged in the construction business there, was drowned yesterday while bathing in Mark West Creek. His body was recovered. He was a member of the Masonic fraternity.

Sweeney Out for Senate.

CARSON (Nev.) June 13.—Justice J. M. Sweeney, of the Supreme Court, announced his candidacy today for the United States Senate on the Democratic ticket, against Senator Nixon, who is certain to be the Republican candidate next fall. Justice Sweeney stated he would make his campaign strictly on the tariff issue.

Steal Dentists' Gold.

STOCKTON, June 13.—Burglars entered five local dental offices between Saturday midnight and this morning, securing gold aggregating $350. The police have not thus far obtained a clue to the identity of the robbers. Thieves are known to be operating in dental offices throughout the State.

Engineer Killed at Auburn.

AUBURN, June 13.—Standing on the track in front of his engine at the town of Bowman, near here, J. J. McCabe, a well-known engineer, was killed today when the train, which had started of its own accord, bore down upon him, crushing him under the wheels. It is thought McCabe's foot was caught in the track, as he tried to jump clear of the rails.

ANOTHER BREATHITT TRAGEDY.

LEXINGTON (Ky.) June 13.—In a factional difficulty last night at Athol, Breathitt county, Miles Crawford was shot and killed by Elisha Johnson. It is charged Crawford attacked his cousin, Clay Crawford, and was killed by Johnson. The alleged slayer surrendered.

Because of unseasonably cold and rainy weather, thirty concessionaires at Coney Island gave up their places yesterday. Bad weather has cost the island, it is estimated, over $200,000 in the past two weeks. Unless real summer days come quickly, it is believed many more persons at the resort will have to go out of business.

WELCOME NEWS FOR SUFFERERS FROM RHEUMATISM

The Disease Is Permanently Cured by Dr. Williams' Pink Pills and Complete Information Is Free for the Asking.

Every one who suffers from rheumatism will recognize the description of a genuine case at sight.

In the following brief statement are vividly described the symptoms which every patient will recognize and the means by which a cure was effected in this case is described with equal fidelity.

If you are suffering from any form of rheumatism with loss of flesh and strength, and thinning of the blood, the remedy that was so effective here deserves a thorough trial.

Mr. George C. Long, a farmer, whose address is Box 43, R. F. D. No. 1, Oakland, Ore., says:

"When I was quite young, I was a sufferer from rheumatism for nearly two years. The pains were in my neck and back and were so intense that my neck was drawn back. My mother was afraid that I would be a cripple for life. I became pale, weak, and thin.

"I was treated by doctors for over a year and tried numerous remedies but received no benefit. Then my mother decided to have me try Dr. Williams' Pink Pills. The first few boxes helped me and I began to gain in flesh and strength. A thorough trial of the pills entirely cured me and I have never had the slightest return of the disease."

That the ordinary medical treatments of rheumatism are far from satisfactory is known by every one who has ever suffered from the disease. To every sufferer, therefore, the fact that Dr. Williams' Pink Pills cure rheumatism, as hundreds of cases like Mr. Long's proves, will be welcome news. Some of these cures are given in our booklet, "Diseases of the Blood," which will be sent free upon postal card request.

Dr. Williams' Pink Pills are also highly recommended for chlorosis or green sickness, general debility, anaemia, stomach trouble, and the after-effects of the grip and fevers.

Dr. Williams' Pink Pills are sold by all druggists, or will be sent, postpaid, on receipt of price, 50 cents per box; six boxes for $2.50, by the Dr. Williams Medicine Company, Schenectady, N. Y.

Always insist upon getting the genuine pills which are sold only in packages bearing the full trade-mark, "Dr. Williams' Pink Pills for Pale People."

RECOGNIZED.

TOWNSMEN MAKE PRISONER ASHY.

IDENTIFY MAN IN CITY JAIL AS EX-CONVICT.

Residents of Highlands, Kansas, Visit Him in Cell and Declare He Is Person Who Has Swindled Many of Large Sums Throughout the Country.

The identity of the alleged forger and swindler now held in the City Jail under the name of "James A. Woodbury" was definitely settled last night when two residents of his home town, Highlands, Kan., gazed at him and called him by his right name—J. E. Marcell. Capt. Flammer has insisted that in spite of "Woodbury's" steadfast denials the prisoner is Marcell, recently released from the Kansas State Penitentiary, where he served a sentence for defrauding a Kansas City bank of $350,000.

The identification made last night takes away the last vestige of hope from the faithful woman who believed that she was Mrs. James A. Woodbury. She has called daily at the City Jail and refused to believe men who told her that her alleged husband has another wife. The records of the Kansas State Penitentiary at Lansing show that Marcell has a wife and three children.

N. C. Degginger of No. 248 North Flower street, and A. E. Inglehart of No. 3700 South Hope street, were born and raised in Highlands, Kan., and knew Marcell well. They called at the jail last night and asked permission to see "Woodbury."

"Hello, Marcell," said Degginger. The prisoner started and turned ashy gray, but recovered his composure quickly and tried to ignore the men who identified him.

Degginger is visiting Los Angeles for a few weeks and has been reading the newspaper accounts of "Woodbury." When he saw a picture in The Times Thursday morning he was convinced that it was that of a man who swindled his father out of $10,000 a couple of years ago. Marcell obtained a loan of $10,000 cash from L. Degginger, a merchant at Highlands, by giving the latter some forged notes as security. For this reason the son of the defrauded man could never forget him.

Several months ago the prisoner is alleged to have made a cleanup here by working a swindling game on the First National Bank of Hollywood which enabled him to defraud the Whitley Jewelry Company of $393. A complaint was issued against him for passing the fictitious checks on the jewelry company, but in the meantime he fled from this city, leaving about $3000 in unpaid bills. The local detective department issued bulletins and pictures of him which were scattered throughopt the country and he was captured several weeks later in Chicago and brought here to stand trial.

Indications last night pointed to a startling denouement when Marcell alias Woodbury, is given his preliminary hearing in court this morning. Chief of Police Snow of Kansas City, wired last night that he wants Marcell in case the authorities fail to make a case against him here. Frank T. Carrington, superintendent of police, of Minneapolis, has telegraphed to Chief Galloway that he wants Marcell alias Woodbury, who operated in Minnesota under the name L. S. Critchell. The prisoner used the latter name also when he was registered at the Grand Pacific Hotel in Chicago. Towns in Iowa and Nebraska have sent inquiries, and the Kemper Grain Company of Kansas City, has sent a letter to the police stating that "Critchell" defrauded them of $400 which he borrowed by pretending that he had a carload of corn to turn over to them.

Added to these charges and complaints, it is not improbable that the rightful Mrs. J. E. Marcell will bring charges against her husband because of his alleged bigamous marriage to the present "wife."

Letters from Minneapolis state that

Demonstration Nemo Corsets

ARTHUR LETTS Broadway Department Store

HOME 10571. BDWY. 4944. BROADWAY COR. 4TH. LOS ANGELES.

Sporting Goods Third Floor

Ready-to-Wear Clothes for Women With or Without Vacation in Mind

One just can't keep indoors these days; and to be comfortable out in the open one must be dressed with suitable apparel. The Broadway has most cautiously selected its stocks for summer. By choosing now you will take advantage of fullest assortments and latest styles.

Vacation Shoes

$2.48, $2.98 and $3.98

Whether high or low shoes for beach or mountain wear, the Broadway has them in sturdy qualities, and at comparatively low prices. Made of elkskin or tan leathers. Low or medium heels. Priced, pair $2.48, $2.98 and $3.98, according to style. Aisle 8.

Angelus Shoes $3

The women of Los Angeles need no introduction to the merits of our already famous line of Angelus $3.00 shoes. All the latest summer styles are represented—instep and ankle strap effects, oxfords and high shoes. These are 50c better than the price at, pair $3.00. Aisle 8.

Flowers for Vacation Hats 10c

Especially priced assortment of flower hat trimmings in roses, single or branched by three. Also large bunches with foliage, including cowslips, forget-me-nots, etc. Priced Tuesday, 1st floor 10c.

Misses White Beach Suits $2.95

This is merely a summer suggestion from the Misses' Department. Suits of white linene. Notched collar and turn back cuffs; pleated skirts. Semi-fitted coat, with strap seams; also colors—$2.95.

Misses Wash Skirts $2

Misses' sizes, 12, 14, 16 and 18. Made of the ever-popular poplin. Full, wide pleats all around and very deep hem. Broadway price $2.00. Second floor.

Nainsook Gowns

Slipover style, with dainty lace trimming on yoke and sleeve. Any number of pretty patterns. Broadway price..... $1.00

Princess Slips

Made of soft lawn, with three rows of German Val. lace; ribbon run. Tucked flounce, edged with lace to match. Second Floor. Priced..... $1.25

Bathing Suits

At $1.50 Garments of Georgia serge, in black and blue, trimmed with white braids. Good, serviceable bathing suits. Broadway price, $1.50.

At $2.95 Two-piece suits of mohair, in black or blue. Sailor or Dutch collars. Elbow or puffed sleeves. Attractively trimmed in white.

At $3.95 Bathing suits of superior quality mohair. Choice of black and blue. Including the "swim-easy" style. Trimmed in white. Really underpriced at $3.95. Third Floor.

Wash Belts 25c

Your summer wardrobe is decidedly incomplete without a number of wash belts. Select from tailored stitched, plain, tucked and fancy embroidered effects from our line at 25c. Wash Beltings, inch 1c. Aisle 3.

Vacation Waists

Priced $1.00

There's not a more popular style for vacation wear than the clever one which we illustrate and which we have priced so attractively at $1.00. Note how the model is made with new elbow-length sleeves, soft "Trouville" collars with soft turnback cuffs. We are the only store showing these waists from a well known maker. The style may be copied, but not the same quality of cambrics and lawns.

Nothing Like 'em

The Handsomest Store In the United States For Men and Young Men.

In all the Realm of Ready-for-Service Garments You'll Not Find the Equal o

Benjamin Clothes

¶ Many reasons why this is so—Benjamin Clothes are made in the very birth-place of American style—New York City. They reflect the skillful care of past masters in clothes-craft. The heights of style and the choice of fabrics embrace the world's finest woolens—you're not getting all that's due you in clothes when you miss this store.

Big Values at $25

¶ That Benjamin Clothes cost more than just the ordinary kind you find in most stores is due to the business acumen back of the origin. Co-operation in making and thoroughness in choosing for the local market benefits you beyond words to express. The clothes are here as best evidence of what we mean.

James Smith & Co., Broadway's Clothier

Between Mercantile Place and Sixth Street

Formerly on Spring Near Second---Bryson Bldg.

548-550 Broadway

Trade mark Registered

Buttermilk chocolates perfect blending of RICHNESS and GOODNESS

Pig & Whistle Co.

Los Angeles, San Francisco

"The New Standard Encyclopedia" is guaranteed to be new and complete. A University Society Consultation and Mem-

COLLECTING YOUR RENTS

Is only one of the many things that our Trust Department is prepared to do and do well. Before you leave on your vacation let us explain our system. We can take care of your affairs during your absence and you will not have to worry about OUR ability to properly take care of your property.

MERCHANTS BANK AND TRUST CO.

207-9-11 So. B'WAY

Edward Mansbach & Co.

The Best Clothes—The Fairest Price

Shields & Or

TAILORS

201-205 Delta Building.

426 South Spring Street.

Do You Cook on a Gas Range?

It's the One Best Way.

BRADFORD'S BREAD

THE CLEANEST BREA

SOLD IN LOS ANGEL

The Owl Drug C

SPORTING NEWS, LOCAL AND TELEGRAPHIC.

ASTONISHING.

BRACK'S HOMER SPEARS WHALE.

Vernon Heaver's Long Drive Settles Game.

Visitors' Errors Help Along Two Local Runs.

Three Fast Double Plays Add to the Interest.

Vernon, 4; Sacramento, 2.

When a pitcher makes his first home run of the season and what is probably the first in his life, it is time for the players on the other team to curl up and lie down, for they have no chance. This is just about what the Senators did yesterday afternoon after they had seen Heaver Brackenridge of the Vernons smack the ball to the top of the left fence in the seventh inning, bounded on over for a home run and one of the good features about it was that Lindsay was on first base when the blow was struck.

This poke, however, did not spear Chimmie the Whale half as deeply as a bad muff that Danzig made at first base in the third inning, which largely contributed to the first run the Vernons scored. Hap Hogan had reached first base on a swat to center and a moment later Whalen tried to catch him off the bag but made a high throw which Danzig let slip through his hands to the bleacher fence and Hogan got to third before Dan got the ball back. Hap easily scored on Stovall's drive to left.

In the eighth Brackenridge hit to right, went to second on Kit Brashear's infield single, to third on Roy Brashear's pass and scored when Raymer footed Coy's grounder. Here were two runs that were due to errors and as Brackenridge started the second one with his homer it can be stated that he really won his own game.

The Senators had him going in the first part of the game and only the fine support of the fielders kept the visitors from making a lot of runs. Coy dropped one run by a fine sprint in the second for Van Buren's fly to center, which prevented Raymer from scoring and again in the third his throw from center to the plate cut off Danzig. In the first inning Brackenridge walked Van Buren, who later scored, while in the fifth he helped along Darringer's run with a wild pitch. It is a matter of fact he lost the game at the start and won it at the finish.

Leaving out Brackenridge's homer the features of the game were three double plays and each of these was just enough to keep anyone guessing. In the third Brackenridge walked Perry and Danzig and then threw Briggs' bounce to Burrell in time to force Perry, Burrell completing the double play to Briggs at first. In the fourth with Carlisle on first, Roy Brashear hit a fast grounder to Darringer who ran across second base, forcing Carlisle and then shot the ball to first and nabbed Brashear. In the second with Coy on first Whalen threw Burrell's bounce to Raymer and Fred completed an easy double play on Burrel at first, these plays being fast and snappy.

Darringer singled in the first, went to second on Van Buren's pass and was forced at third by Perry's bounce to Brackenridge. This put Van on second and he reached the plate on Danzig's double over third base. Darringer's double over first base, a wild pitch and Perry's long fly to center scored the final Senator run in the fifth.

For the locals in the seventh Burrell was an easy infield out and Lindsay followed with a drive to left. Hogan flew to Perry and then it was that Brackenridge made his homer. There was little of the sensational in the game, for wash-day contests are not generally productive of anything particularly interesting unless it be a sandstorm blowing up before the clothes are dry.

The score:

VERNON.

	A.B.	R.	B.H.	S.B.	P.O.	A.	E.
Stovall, rf	4	0	1	0	2	0	0
K. Brashear, lb	4	0	1	0	10	1	0
Carlisle, lf	4	0	1	0	1	0	0
R. Brashear, 2b	3	0	0	0	1	4	0
Perry, c	4	0	0	0	4	1	0
Burrell, 3b	3	0	1	0	0	2	0
Lindsay, ss	3	1	1	0	0	3	0
Hogan, c	3	1	1	0	7	1	0
Brackenridge, p	3	2	1	0	1	2	0
Totals	31	4	7	0	27	14	0

SACRAMENTO.

	A.B.	R.	B.H.	S.B.	P.O.	A.	E.
Harringer, ss	4	1	1	0	2	3	1
Van Buren, cf	3	1	1	0	2	0	0
Perry, lf	3	0	0	0	5	0	0
Danzig, 1b	3	0	1	0	8	0	1
Darringer, 2b	3	0	1	0	1	0	0
Cardman, 2b	4	0	0	0	0	1	0
Raymer, 3b	3	0	0	0	1	6	1
Graham, c	3	0	0	0	5	1	0
Whalen, p	3	0	0	0	1	3	0
Hunt, x	1	0	1	0	0	0	0
Parsons, xx	1	0	0	0	0	0	0
Totals	31	2	5	0	24	13	3

x—Hunt batted for Graham in ninth inning.
xx—Pearsons batted for Whalen in ninth inning.

SCORE BY INNINGS.

	1	2	3	4	5	6	7	8	9
Vernon	0	0	1	0	0	1	2	0	x—4
Base hits	0	1	3	1	0	2	2	0	x—9
Sacramento	1	0	0	0	0	0	0	1	0—2
Base hits	2	1	1	0	1	1	0	1	0—5

SUMMARY.

Home run—Brackenridge.
Two-base hits—Danzig, Darringer.
Sacrifice hit—Perry.
Bases on balls—Off Brackenridge, 4; off Whalen, 1.
Struck out—By Brackenridge, 5; by Whalen, 1.
Double plays—Whalen to Raymer to Danzig, Brackenridge to Burrell to N. Brashear, Darringer to Danzig.
Wild pitch—Brackenridge.
Time of game—1h. 45m.
Umpire—McGreevy.

NATIONAL LEAGUE.

PIRATES SHAKEN UP.

[ASSOCIATED PRESS NIGHT REPORT.]

PHILADELPHIA, June 13.—Pittsburgh played all around Philadelphia today, and won, 6 to 3. Pittsburgh's team was shaken up, Wagner going to first base and Leach to shortstop and Campbell and Wilson shifting positions. White pitched fine ball until the ninth inning when he weakened and Camnitz was sent to the rescue. Score:

Pittsburgh, 6; hits, 12; errors, 1.
Philadelphia, 3; hits, 4; errors, 6.
Batteries—White, Camnitz and Gibson; Ewing, Schettler, Moore and Dooin.
Umpires—Johnstone and Moran.

SPLIT DOUBLE-HEADER.

[ASSOCIATED PRESS NIGHT REPORT.]

BOSTON, June 13.—An even break was the result of the double-header between Boston and Cincinnati, the first game of which was won by the locals, 5 to 4, in the fourteenth inning. Score:

First game:
Boston, 5; hits, 11; errors, 1.
Cincinnati, 4; hits, 9; errors, 1.
Batteries—Pfeffer and Graham; Suggs and McLean.
Second game:
Boston, 1; hits, 5; errors, 1.
Cincinnati, 2; hits, 6; errors, 1.
Batteries—Rudolph and Graham; Ames and McLean.
Umpires—Rigler and Emslie.

CHICAGO WINS IN THIRTEEN.

[ASSOCIATED PRESS NIGHT REPORT.]

CHICAGO, June 13.—Chicago defeated Washington 2 to 1 in thirteen innings today. Chicago scored its winning run on Gandil's double and Payne's single. Score:
Chicago, 2; hits, 5; errors, 1.
Washington, 1; hits, 5; errors, 2.
Batteries—Olmstead and Block, Payne; Johnson and Street.

TIGERS WIN AGAIN.

[ASSOCIATED PRESS NIGHT REPORT.]

DETROIT, June 13.—Detroit made it three out of four from New York today, taking the final game of the series 5 to 1. Score:
New York, 1; hits, 9; errors, 4.
Detroit, 5; hits, 7; errors, 2.
Batteries—Vaughn and Quinn, Mitchell; Summers and Stanage.

NAPS DROP SLUGGING BEE.

[ASSOCIATED PRESS NIGHT REPORT.]

CLEVELAND, June 13.—Boston defeated Cleveland 9 to 7 this afternoon. Mitchell was knocked out in two innings. Cicotte was hit hard in the seventh and ninth when the locals scored six runs. Score:
Cleveland, 7; hits, 14; errors, 3.
Boston, 9; hits, 16; errors, 2.
Batteries—Mitchell, Harkness, Roane and Easterly, Bemis; Cicotte and Carrigan.

MINOR LEAGUES.

AMERICAN ASSOCIATION.

At Indianapolis—Kansas City, 1; Indianapolis, 2.
At Toledo—Milwaukee, 1; Toledo, 7.
At Columbus—Minneapolis, 6; Columbus, 1.
At Louisville—St. Paul, 1; Louisville, 9.

WESTERN LEAGUE.

At St. Joseph—St. Joseph, 3; Wichita, 6, (twelve innings.)
At Omaha—Omaha, 2; Des Moines, 1.
At Topeka—Topeka, 2; Denver, 10.
At Lincoln—Lincoln, 8; Sioux City, 5.

COLLEGE BASEBALL.

At Cambridge—Fordham, 5; Harvard, 2.

SOUTHERN LEAGUE.

Atlanta, 3; Nashville, 0.
New Orleans, 1; Birmingham, 3.
Montgomery, 2; Mobile, 1.
Chattanooga, 1; Memphis, 2.

EASTERN LEAGUE.

Toronto, 2; Montreal, 6.
Newark, 3; Jersey City, 1.
Baltimore, 1; Providence, 0.
Rochester, 3; Buffalo, 0.

TROUBLE AT FRESNO.

MEN WANT MONEY REGULARLY.

[ASSOCIATED PRESS NIGHT REPORT.]

FRESNO, June 13.—President Frank Shuck of the Fresno Tigers was this morning handed a communication signed by every member of the club, with the exception of Manager McDonough, to the effect that if their salaries are not promptly paid on the first and fifteenth of each month the players will refuse to play on the Fresno team any longer.

The men declare that, while no money is due them at present, they have been compelled to wait too long in the past after pay day in order to receive their salaries. Shuck states that the communication sent him was inspired by either local parties who desire to get the Fresno franchise in the California league away from him or else by some of the disgruntled players who are in hopes of securing their releases in order that they may be at liberty to play elsewhere.

In either case, Shuck declares failure will be the result. If the San José team comes to Fresno for the next series, and the striking players refuse to play, both President Shuck and Manager McDonough state they will have a team of "bushers" on hand to represent this city.

DEAL IN SIGHT.

OWNER OF CUBS IN LOUISVILLE.

[ASSOCIATED PRESS NIGHT REPORT.]

LOUISVILLE (Ky.) June 13.—Charles W. Murphy, owner of the Chicago National League baseball team, is here, accompanied by his brother, John Murphy, who is a scout for the Cubs; William Grayson, Jr., owner of the Louisville American Association Club and C. Sscmaistig, of Cincinnati, manager for C. P. Taft.

While Mr. Murphy would only say that he is scouting for ball players in the south, it is said he is conferring with Grayson with the idea of purchasing the Louisville club.

STALLINGS IS MANAGER.

FARRELL EXPLAINS SITUATION.

[ASSOCIATED PRESS NIGHT REPORT.]

NEW YORK, June 13.—President Farrell, of the New York Americans, today flatly denied the story that Hal Chase, and not George Stallings was manager of the Highlanders.

"This story is ridiculous," said Farrell, "and seems to have been started to create dissension in my team. Stallings is the manager and Chase the captain and the men work together and in perfect harmony. Once the game is started, Stallings attends to his duties on the bench and Chase exercises whatever authority is necessary on the field. Stallings is the manager and Chase the captain and the men work together and in perfect harmony. Once the game is started, Stallings attends to his duties on the bench and Chase exercises whatever authority is necessary on the field and Griffith of Cincinnati from the coaching lines. Scores:

First game:
Cincinnati, 4; hits, 10; errors, 0.
Boston, 2; hits, 9; errors, 2.
Batteries—Burns and McLean; Curtis, Ferguson and Graham.
Umpires—Rigler and Emslie.
Second game:
Boston, 5; hits, 7; errors, 4.
Cincinnati, 2; hits, 4; errors, 4.
Batteries—Suggs and McLean; Brown and Smith.
Umpires—Rigler and Emslie.

CATCHER MYERS LOSES GAME.

[ASSOCIATED PRESS NIGHT REPORT.]

NEW YORK, June 13.—Chicago beat New York, 6 to 2, four of the visitors' runs being the result of poor work by Catcher Myers. Bridwell was the only New York player who showed form in both batting and fielding. Score:
Chicago, 6; hits, 11; errors, 1.
New York, 2; hits, 9; errors, 3.
Batteries—Brown and Archer; Ames and Myers.
Umpires—O'Day and Brennan.

ST. LOUIS TAKES OPENER.

[ASSOCIATED PRESS NIGHT REPORT.]

BROOKLYN, June 13.—St. Louis and Brooklyn got together for the first time this season on the local grounds after two postponements, and the visitors won. Burch scored for Brooklyn in the first inning on a single, a sacrifice and Hummell's double. Score:
St. Louis, 4; hits, 5; errors, 1.
Brooklyn, 1; hits, 4; errors, 2.
Batteries—Sallee and Bresnahan; Bell and Bergen.
Umpires—Klem and Kane.

AMERICAN LEAGUE.

BENDER CLOSE WITH HITS.

[ASSOCIATED PRESS NIGHT REPORT.]

ST. LOUIS, June 13.—Philadelphia defeated St. Louis 6 to 1 today. The visitors netted three runs off Powell in the second and three off Waddell in the ninth. Bender held the locals to two hits. Score:
Philadelphia, 6; hits, 7; errors, 1.
St. Louis, 1; hits, 2; errors, 0.
Batteries—Bender and Lapp; Powell, Ray, Waddell and Allen, Killifer.

GANDIL WIELDS STICK.

[ASSOCIATED PRESS NIGHT REPORT.]

CHICAGO, June 13.—Chicago defeated Washington 2 to 1 in thirteen innings today. Chicago scored its winning run on Gandil's double and Payne's single. Score:
Chicago, 2; hits, 5; errors, 1.
Washington, 1; hits, 5; errors, 2.
Batteries — Olmstead and Block, Payne; Johnson and Street.

TIGERS WIN AGAIN.

[ASSOCIATED PRESS NIGHT REPORT.]

DETROIT, June 13.—Detroit made it three out of four from New York today, taking the final game of the series 5 to 1. Score:
New York, 1; hits, 9; errors, 4.
Detroit, 5; hits, 7; errors, 2.
Batteries—Vaughn and Quinn, Mitchell; Summers and Stanage.

NAPS DROP SLUGGING BEE.

[ASSOCIATED PRESS NIGHT REPORT.]

CLEVELAND, June 13.—Boston defeated Cleveland 9 to 7 this afternoon. Mitchell was knocked out in two innings. Cicotte was hit hard in the seventh and ninth when the locals scored six runs. Score:
Cleveland, 7; hits, 14; errors, 3.
Boston, 9; hits, 16; errors, 2.
Batteries—Mitchell, Harkness, Roane and Easterly, Bemis; Cicotte and Carrigan.

NO MORE RISKS.

JOHNSON PUTS AWAY MACHINE

Promises to Give Up Racing Until After Fight.

Takes Day Off and Speeds to San Jose.

Rickard Heaves Big Sigh of Relief.

[ASSOCIATED PRESS NIGHT REPORT.]

SAN FRANCISCO, June 13.—Jack Johnson will forego automobiling for the balance of the training season. Tomorrow both of his racing cars are to go into the paint shop to be touched up and they will not be ready for use before July 1.

It was in response to a request from Tex Rickard that the champion reluctantly agreed to drop the only pastime that he thoroughly enjoys.

Rickard has, as a reward for this promise, agreed to allow Johnson the use of his machine whenever it is desired, but it is a part of the pact that the black man is not to touch the wheel.

"Look here," said Rickard on the occasion of his last trip to the Seal Rock house, "you've just got to stop driving your automobile around so much. There are too many chances that you would hurt yourself. You might do it cranking up the machine, or in driving the car. We can't afford to take any of these chances."

Johnson admitted that he saw the force of the argument, but pleaded that he had no other source of amusement and that he wasn't a careless driver.

"I don't care how good a driver you are," retorted Rickard, "there are always chances that something will happen and I want you to promise me there will be no more of it."

"All right," replied Johnson, "I will run the cars into the paint shop and they will not be out until after the fight."

Rickard heaved a big sigh of relief. "That's a load off my mind," he declared to some of his close friends. "I certainly was worried about Johnson and his automobile. He likes to speed too much."

DRIVES TO SAN JOSE.

Johnson took what was practically a complete rest today. He was on the road in the morning for a short time, but long before the noon hour had his machine out and unlimbered for action.

"I'm off for San José," he announced to the gaping crowd as he entered his machine. Sig Hart accompanied him, and the return was not made until late in the evening.

Tex Rickard, accompanied by Sam Berger, arrived this evening from Ben Lomond. It is understood Berger has come here in order to hold a conference over the sale of the moving pictures.

KETCHEL LIKES JACK.

THINKS JEFF WON'T REACH HIM.

[ASSOCIATED PRESS NIGHT REPORT.]

CHICAGO, June 13.—Jack Johnson is one of the greatest, if not the greatest heavyweight fighter the world has ever seen, according to Stanley Ketchel, middleweight champion, who arrived in Chicago yesterday en route to San Francisco to prepare for his battle July 2 with Sam Langford.

"I take Jack Johnson for mine," added Ketchel.

"Will Jeffries come back? I think he will, but I doubt whether he will be able to put the black man down for the count of ten."

Ketchel will train at Colma, declaring that he has always found that spot a lucky one. Ketchel was accompanied by his manager, Wilson Mizner.

JEFF UP WITH BIRDS.

FINISHES DAY'S WORK EARLY.

[ASSOCIATED PRESS NIGHT REPORT.]

BEN LOMOND, June 13.—In line with the whims of James J. Jeffries, the big white fighter was up with the birds this morning and before the camp was awake and stirring, he had completed the burden of his day's training task. He had boxed nine business-like rounds and had completed the spectacular part of the performance while no one was looking, save the keen-eyed sparring partners.

In six of the rounds Jeff boxed without taking a rest, alternating with Berger and Choynski, and taking one of them on at the end of a round with the other. Then Bob Armstrong was made to hustle for three regulation rounds, after which the sages of the training staff wisely remarked that Jeff has concluded that he is about to meet a man in Jack Jackson, who has intimate knowledge of the boxing game.

Straight from the boxing session, Jeff plunged into a quarter of an hour of shadow boxing. As he was leaving the gymnasium to engage in a game of handball, it was respectfully suggested by Jim Corbett that more work for the day might prove harmful, and, with a grunt, Jeff agreed. Having done his lessons, the boilermaker gathered his fishing outfit and started off with his brother Jack for the trout stream. He did not return until after dark.

JEFF WILL SETTLE.

DECIDES TO PAY RENO DEBTS.

[ASSOCIATED PRESS DAY REPORT.]

RENO (Nev.) June 13.—Through his legal representative, James J. Jeffries today settled the gambling debt contracted with Stout and Miller, gambling house proprietors of this city, on the evening after the Hart-Root fight here four years ago.

The case was called in the Superior Court of Nevada county, California, for June 15, before a jury, and as his presence at Nevada City on the date mentioned and for several days thereafter would have seriously interfered with his training for the fight with Johnson, the big fellow's attorney stated today that he had decided to pay the note for $5000, given at the time the debt was contracted, together with interest and costs of the suit.

Los Angeles Entered.

HARTFORD (Ct.) June 13.—[Exclusive Dispatch.] Among the entries announced today for the early closing stakes of the Charter Oak Grand Circuit meeting was one from Los Angeles. In the big free-for-all trot F. D. Myers has entered Margin, which

GANS HEARS FINAL GONG.

Famous Old Black Lightweight Pug Nears End from Consumption.

[BY DIRECT WIRE TO THE TIMES.]

SAN FRANCISCO, June 13.—[Exclusive Dispatch.] News came from Phoenix, Ariz., today that old Joe Gans, former lightweight champion, is very near death from tuberculosis. A local paper wished to have Gans write a story of the Jeffries-Johnson fight, and offered the ex-champion liberal terms, but a letter came today from Gans's doctor, saying Joe was grateful for the offer, but was not in physical condition to stand the long journey to San Francisco.

He added that consumption had made rapid strides since Gans arrived in Phoenix, and that the climate did not seem to help the veteran, as he had remained too long in Baltimore before trying a change.

Gans is said to be a mere shadow of the old fighter who conquered Britt, Nelson and all other aspirants for the lightweight honors.

AT LATONIA.

MADMAN WINS FEATURE RACE.

BEATS HANBRIDGE BY LENGTH IN SIX FURLONGS.

Guy Bedwell's First Entry of the Season Shows Fine Form—My Gal Springs Surprise in Last Event, Leading Fast Field to Wire—Southern Gold Comes to the Front.

[ASSOCIATED PRESS NIGHT REPORT.]

LATONIA, June 13.—Madman, Guy Bedwell's first entry at the present meeting, won the feature race at Latonia today. The horse defeated Hanbridge by a scant length. Results:

Four and a half furlongs: Helen Sevott won, Miss Battistite second, Perolia third; time 0:55 1-5.

Mile: Southern Gold won, Yankee Pooh second, Nannette third; time 1:43 2-5.

Six furlongs, selling: Alice George won, Topsy Robinson second, Mae Hamilton third; time 1:14 2-5.

Six furlongs: Madman won, Hanbridge second, Al Muller third; time 1:13 2-5.

Six furlongs: Merrick won, Dainty Dame second, Barnesdale third; time 1:14 1-5.

Mile and a sixteenth: My Gal won, Belle Clem second, Quagga third; time 1:47 1-5.

SALT LAKE RESULTS.

ORDINARY CARD RUN OFF.

[ASSOCIATED PRESS NIGHT REPORT.]

SALT LAKE CITY, June 13.—Only an ordinary card was offered by the Utah Jockey Club at Buena Vista today. Results:

Four furlongs: Ed Levan, 103 (Singleton,) won; Bessie C, 105 (Callahan,) second; Albeto, 100 (Imes,) third; time, 0:49 4-5. Elizabeth Daly, Twenty Hours, Little Friar and Keefer also ran.

Six furlongs: Buena, 107 (Vosper,) won; Wistaria, 107 (Callahan,) second; The Mackintosh, 109 (Donvitz,) third; time, 1:16. Aunt Polly, Senator Barrett, No Rule, True Sif, Galene Gale, Genova and Thierry also ran.

Six furlongs: Gossiper II, 107 (Van Dusen,) won; Emma G, 107 (Vosper,) second; Elder, 109 (Callahan,) third; time, 1:16. Minnie, Black Domino, Helen Carroll, Cotton Tail, Tipster, Harry Stanhope, Dr. Sherman and Copperfield also ran.

Five furlongs: Silver Stocking, 107 (Kent,) won; Fernando, 113 (Van Dusen,) second; Fore, 102 (Manders,) third; time, 1:00 3-5. Dr. Bollis, Pinte, Lady Panchita, Novgorod, Billy Myer and Kid North also ran.

Seven furlongs: Frieze, 105 (Kent,) won; Sabado, 109 (Callahan,) second; Weymouth, 100 (Nolan,) third; time, 1:29 4-5. Santhia, Deneen, Manlia S, Yolo, East End, Proteus, Littleton and Cigarlighter also ran.

Seven furlongs: Snowball, 107 (Iners,) won; Bonnie Bard, 109 (Carroll,) second; Spring Ban, 107 (Cotton,) third; time, 1:29. The Slicker, Cadichon and Dixie Dixon also ran.

TODAY'S ENTRIES.

Entries at Buena Vista for tomorrow:

Five furlongs, selling: Lillium, 98; J. M. Stokes, 100; Ybor, 104; Figent, Minnie Bright, 107; Thierry, J. W. Fuller, Unmasked, Wheatstone, 111; Little Fannie, On Parole, Flamgotha, 109.

Four and a half furlongs, selling: Wiltrude S, Osaudene, 101; Abe Slupskey, 104; Pearl Bass, Chenault, 107; Louise B, Beatrice Soule, Clara Hampton, 109; Copper City, 115.

Six furlongs, selling: Good Intent, Jillette, 102; Nebulosus, 104; St. Joe, Tillinghast, Ben Stone, Tramotor, Liberto, Coriel, Melton Cloth, 109; Argonaut, 112; Silver Leaf, 107.

Mile and a sixteenth: Flora Riley, 106; Rather Royal, Barney Oldfield, 108; Buckthorne, 109; Merlingo, 111; Captain Burnett, 113.

Seven furlongs, selling: Tansy, 95; Good Money, 97; Dorothy Ann, Swell Girl, Wineberry, Royal River, 107; Sam McGibbon, 109; Denver, 110.

Seven furlongs, selling: Sal Pearl, 105; Ossian, Gene Russell, Kaiserhoff, Dr. Mayer, Warner Griswell, 107; French Cook, Steel, Hiacko, 110.

GRAVESEND RESULTS.

STEEPLECHASERS TUMBLE.

[ASSOCIATED PRESS NIGHT REPORT.]

GRAVESEND, June 13.—The feature of the card, the Astoria Sporting Stake, at five furlongs for fillies, 2 years old, resulted today in an easy victory for Bashti. Results:

About six furlongs: Magazine won, Horace second, Shannon third; time, 1:11.

Steeplechase, about two and one-half miles: Black Bridge won, Diopit second, Bushranger third; time not taken. Papkria, Magellan, and Jimson second. The Bailiff's Daughter third; time, 1:02.

Mile and one-eighth: Sager won, Joe Madden second, Scarpia third; time, 1:54.

Five and one-half furlongs: Blue Mouse won, Firewood second, Old Squaw third; time, 1:10.

AMERICANS WINNING.

JUDGE MOORE TURNS TABLES.

[ASSOCIATED PRESS NIGHT REPORT.]

LONDON, June 13.—W. H. Moore of New York continued his winnings at the International Horse Show. His horse Florish captured first and Whitewall Aerial third prize in the class for single harness horses over fourteen and not exceeding fifteen hands, shown to a two-wheeled carriage. His horses also took second and third prizes in the judging of pairs of harness horses over fifteen and not exceeding 15.2 hands.

NATIONAL GOLF TOURNEY.

Seventy-one Players Are to Compete in Open Championships at Philadelphia.

[ASSOCIATED PRESS NIGHT REPORT.]

NEW YORK, June 13.—Seventy-one entries, of whom six are amateurs, have been named to play in the national open golf championship on Friday and Saturday at the Philadelphia Cricket Club.

Among the pairings on the first day are: O. A. Terry, Canoebrook Country Club, New Jersey, and George Smith, Claremont Country Club, California; McDonald Smith, Claremont Country Club, California, and Tom McNamara, Boston; H. M. Sherwood, Claremont County Club, California, and John Hobens, Englewood Golf Club, New Jersey; E. S. Armstrong, Salt Lake, and Sam White, Philmont Cricket Club, Pennsylvania.

For Lynnewood Hall Cup.

PHILADELPHIA, June 13.—The greatest number of golfers that ever entered the event, teed off today in the tenth annual invitation golf tournament for the Lynnewood Hall cup at the Huntington Valley Country Club, at Noble. The cup, presented by Mrs. George D. Widener, to be played for annually, is to become the property of the player winning it three times, not necessarily in succession. Jerome D. Travers holds two legs.

Army Field Day.

WEST POINT (N. Y.,) June 13.—Favorable weather prevailed today for the seventeenth annual field day of the cadet corps. The class of 1912 won the meet with 145 points. Points won by the other classes were: 1911, 123¼; 1913 73¼; 1910, 47½.

Judge Moore turned the tables on A. G. Vanderbilt this evening in the Corinthian coaching event, from Olympia, about seven miles, capturing first prize. The third prize was awarded to Mr. Vanderbilt.

On Saturday Vanderbilt won the coaching Marathon, while Judge Moore's Finan finished third.

Pitcher Reinstated.

CINCINNATI, June 13.—The National Baseball Commission today reinstated Pitcher K. J. Lynch of the Pennsylvania State College. He is expected to report to the local management next week.

STANDING OF THE CLUBS.

NATIONAL LEAGUE.

	Played.	Won.	Lost.	P.c.
Chicago	44	29	15	.659
New York	46	28	18	.609
Cincinnati	46	28	18	.609
Pittsburgh	43	22	20	.524
St. Louis	46	22	24	.478
Brooklyn	46	20	26	.435
Philadelphia	43	17	26	.395
Boston	41	17	30	.362

AMERICAN LEAGUE.

	Played.	Won.	Lost.	P.c.
Philadelphia	43	29	14	.674
New York	42	28	14	.667
Detroit	40	25	15	.640
Boston	44	28	21	.823
Cleveland	38	17	21	.447
Washington	43	21	22	.431
Chicago	42	18	24	.351
St. Louis	43	8	34	.209

PACIFIC COAST LEAGUE.

	Played.	Won.	Lost.	P.c.
Portland	65	37	28	.569
Oakland	74	43	30	.585
San Francisco	72	41	32	.562
Vernon	72	39	33	.542
Los Angeles	75	38	37	.440
Sacramento	69	32	47	.319

WESTERN LEAGUE.

	Played.	Won.	Lost.	P.c.
Wichita	47	29	18	.536
Denver	48	27	21	.563
Sioux City	46	26	20	.565
Omaha	47	24	23	.511
St. Joseph	43	20	23	.465
Lincoln	46	21	25	.457
Des Moines	49	21	28	.429
Topeka	42	17	25	.405

EASTERN LEAGUE.

	Played.	Won.	Lost.	P.c.
Newark	47	29	18	.617
Toronto	45	27	18	.600
Rochester	41	24	17	.585
Providence	40	21	19	.525
Baltimore	45	21	24	.467
Buffalo	37	16	21	.432
Jersey City	41	16	25	.390
Montreal	37	13	24	.351

SOUTHERN LEAGUE.

	Played.	Won.	Lost.	P.c.
Montgomery	53	30	23	.566
Chattanooga	50	27	23	.540
Atlanta	50	27	23	.540
Nashville	51	27	24	.529
New Orleans	57	30	27	.526
Birmingham	50	26	24	.520
Memphis	54	24	30	.444
Mobile	54	18	36	.333

AMERICAN ASSOCIATION.

	Played.	Won.	Lost.	P.c.
Minneapolis	51	33	18	.647
St. Paul	51	31	20	.608
Toledo	53	31	22	.585
Indianapolis	57	28	29	.490
Kansas City	46	25	20	.435
Columbus	51	27	39	.431
Milwaukee	48	18	30	.375
Louisville	53	20	33	.377

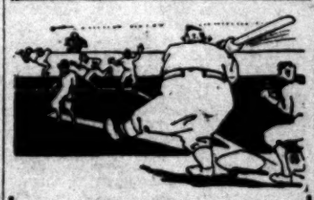

Dy-Cli Says—

We make a home run every time when it comes to Baseball Goods. We aim to sell Quality Goods at the Right Price. See us for

Everything Outing and Athletic.

Dyas-Cline Co.

214 West Third St.

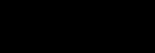

Bargains in Second-Hand Autos

Licensed Motor Car Dealers' Association.

Apperson and Reo — LEON T. [illegible] 633 S. [illegible] Main 7084

Autocar — M. S. BULKLEY & [illegible] 1310-12 S. Grand Ave. Home 22258

Buick — HOWARD AUTO COMPANY 1144 South Olive St. Main 8777

Cadillac — DON LEE, 1218 South Main St. Main 8440

Columbia — BIRELEY & YOUNG 1231 South Main St. Bdwy. 1475.

Detroit & Columbus — ELMORE [illegible] Cor. Eighth and Olive 120 E. Ninth St. Bdwy. 3578

Elmore and Stearns — ELMORE [illegible] 740 South Broadway Bdwy. 3578

Franklin — R. C. HAMLIN, Twelfth and Olive Sts. Main 404

Glide — SHAFER-GOODE MOTOR CO. N. W. Cor. 10th and Olive Bdwy. 1931.

Jackson — CHARLES H. THOMAS 1012-14 South Main St. Bdwy. 1947

Knox — HERBERT T. BROWN MOTOR CO. 1136 South Main St. Main 7853

Locomobile — Los Angeles Motor Car Co. Pico and Hill Sts. Main 2914

Lozier — NASH & FENIMORE, Tenth and Olive Sts. Bdwy. 1784

Maxwell — MAXWELL-BRISCOE-LOS ANGELES CO., 1321 South Main St. Bdwy. 4089

Mercer — MERCER AUTO CO. 318 W. Tenth St. Home 7360

Mitchell — GREER-ROBBINS CO. 1501 South Main St. Bdwy. 5410

Matheson-Overland — Renfro Motor Co. 1239 South Main St. Main 1[illegible]

Oldsmobile — Rapid Power Wagon Co. WOOLWINE MOTOR CAR CO. 1122-26 So. Olive St. Bdwy. 4792

Packard-Chalmers — WESTERN MOTOR CO. 737 S. Olive St. Main 3100

Palmer-Singer & Simplex — [illegible]

Peerless — EVERITT 30. H. O. HARRISON CO. 1214 South Main St. Bdwy. 4253

Pierce-Arrow — W. E. BUSH 1227-9 South Main St. Bdwy. 4961

Pope-Hartford — Wm. R. Ruess Auto Co. 1028 South Main St. Main 7278

Premier — PREMIER MOTOR CAR CO. 1127 S. Olive St. Main 679

Pullman — MILLER & WILLIAMS 1140 South Olive St. Bdwy. 2907

Regal-Corbin — BIG FOUR AUTO COMPANY 1017-19 South Olive St. Home 7[illegible]

Stevens Duryea — Eastern Motor Co. 825-827 South Olive St. Main 2965

Stoddard-Dayton — BAKER ELECTRIC STODDARD-DAYTON 10th and Olive Bdwy. 2963

Studebaker — E. M. F. 30, FLANDERS 20. LORD MOTOR CAR CO. 1032 South Olive St. Main 5470

Thomas & Moline — Wilson & Bell 842 South Olive St. Main 2191

Winton — W. D. HOWARD MOTOR CO. 1238 S. Flower St. Bdwy. 4120

STYLISH CLOTHES FOR MEN AND ON CREDIT $1 a week. PACIFIC OUTFITTING CO., 623 South Broadway

The Bootery — SMART SHOES FOR [illegible] 432 Broadway

Bryant Upholstered Furniture Co. — Upholstering, Finishing, Mattress Renovating, Etc. [illegible]

THEY'RE OFF.

DDEN TOUR TARTS TODAY.

Lists in Both Classes ed Rivalry Keen.

-Priced Cars Are Not Well Represented.

ous Schedule Is Set for A.A.A. Outing.

DIRECT WIRE TO THE TIMES.]

ENNATI, June 13.—[Exclusive ...] WITH a field of forty cars, ... them newcomers in the ... Automobile Association's re... contest, the seventh annual ... tour will be started from this ... tomorrow morning at 8:30 ... Louisville, 162 miles away, is ... section on the initial day's ... hours and six minutes hav... allotted for running time for ... but division one. The lat... on gets nine hours flat. ... with the tourists in setting ... tively late starting hour, ... L. Ferguson caused not a ... sensation with a threat of ... before the sun was up before ... was reached. ... will be an oasis on the Louis... of the route, and a forty-five... stop at Lexington where the ... Auto Club has arranged ... ments for the tourists and ... for the cars. ... little novelty was interjected ... ing situation in Porko... by the gathering throngs ... Square to watch the ... technical experts who in... the contesting machines, pro... seal and gave their final ... to the start in the 2050-mile ...

MCMURTY.

... L. McMurty of the Na... Committee, assisted ... Burnett, F. E. Edwards and ... all of the Chicago Mo... uniforms and overalls, ... over all the ma... entitled to the eligibility of ... and learned a lot ... precautions taken by sever... to provide against ... in the mud and woods, ... Fort Lewis encountered on ... trip in the Chalmers ... under of Pilot Lewis, whose ... car will leave two ... of the first contesting ma... morning, there will ... car finish the trip ... States and land in ... perfect score. ... had been counted up... Oldsmobile division, two Buicks ... Oldsmobile, were declared out ... only in the day. These ... did not arrive for the of... and smiling. As final... of Referee A. R. Whit... ... ENTRIES. ... Nos. 1 and 2; ... 4; Cole, 7; Carter... Bartholomew, 10; Ohio, ... Pennsylvania, 14; Cino, 15; ... Mollenx, 109, 121 and ... 130; Cole, 134; Parry, ... 136; Maxwell, 197; Carter ... 198; Lexington, 110 and ... ... Two Cadillac gun ... Diamond tire car ... car. ... Columbia, Reo and two ... ... Bennett, Great Western, ... the Cuttings and a Halli...

FACE TROUBLE.

... Rolling of San Joa... and Begin to Shoot ... Tonight. ...

... TO THE TIMES.] ... 13.—[Exclusive ... Joaquin county ... in a bad tangle over ... of the dove season and ... is in many arrests ... their intentions of ... or after midnight ... now opens the ... but the Super... at the request ... extended the ... August 1, it being ... were too small ... would perish in ... the additional ... have accept the ... who can afford ... indulge in a ... or three days' ... advantage of ... the time to ... This has caused ... they will ... the day set ... the opening of ... wardens have ... they will ... find killing ...

... Damaged. ... June 13.—The ... city avia... State Fair ... a race be... with his new ... Held, with his ... Miner Heir, ... The horse ... track. Old... and the Curtiss ... a still wider cir...

... Match. ... June 11.—Pal Moore, ... and Teddy ... the Englishman, ... ten rounds ... Club here ...

... in Australia. ... June 13.—The ... football team, ... of the ... of Sydney and Cal... University, ar... Americans will ... of the New South ...

... SCORES. ...

				T'l.	Av.

NOW THE PENNANT.

Los Angeles is a pennant winner. It will show itself in the government census to be the banner city of the Pacific Coast in population. It has proudly led the counties of the whole State in pluralities given the Republican candidates in the last several elections.

And besides, it has the distinction of printing the biggest newspaper in the United States. May was a banner month for the Los Angeles Times. It led in volume of advertising all its local contemporaries by a wide margin; and now it takes the pennant for the same month from all the newspapers of the United States by beating its closest contemporary, in Seattle, by over 1200 columns of advertisements.

The subjoined statement gives the figures for the leading paper in each of the several cities named, and shows, as usual, The Times at the head of the list:

ADVERTISING, MAY, 1910.

	Columns.
Los Angeles Times	5160
Seattle Times	3919
New York World	3784
St. Louis Post-Dispatch	3543
Chicago Tribune	3481
Detroit News and Sunday News Tribune	3158
Kansas City Evening Star	3082
Minneapolis Journal	2889
Philadelphia Inquirer	2769
Cleveland Plain Dealer	2614
Baltimore American	2439
Cincinnati Enquirer	2185

DELIGHTFUL.

A DREAM OF FAIR WOMEN.

ARTISTIC SETTING FOR GIRL GRADUATES.

Collegiate School Awards Diplomas Amidst a Wilderness of Fragrant Flowers and Charming Effects. Large Audience Enthusiastic in Its Praise—Many School Functions.

Artistic in the highest degree was the commencement of the Girls' Collegiate School, at Ebell Club House last night. There was an exquisite finish to every detail and the whole scheme was carried out like the creation of a beautiful picture.

The proscenium arch was wreathed in green; the stage, with a foliage background was occupied only by the furniture. The building of the picture began by Miss Parsons and Miss Dennen taking their places on the left, then came the seventy members of the freshmen classes, all in pure white, to the music of a march. They passed up the middle aisle and spread out to the right and left in front of the stage. They were followed by the twenty-six members of the junior class, in the conventional mortar-board hats and sombre black gowns, marching in double file, each carrying a huge shower bouquet of pink sweet-pea blossoms. As they reached the head of the aisle they fell into open ranks and raised the bouquets over their heads forming an arch.

The thirty graduates, marching in single file, all dressed in white and each carrying a magnificent bouquet of pink roses, entered and passed under the arch formed by the juniors, and took their places on the stage, thus forming the center of the picture. As the last graduate passed, the juniors took up the march, each depositing her bouquet on the stage, forming a line of color along the footlights. By the time the last one had performed this part, the first one was returning with a load of magnificent floral pieces, brought by the friends of the graduates, and this continued until they formed a fragrant bank of beautiful flowers five feet high, covering the entire front of the stage from the floor. As the living picture was completed, it was greeted with prolonged applause from the audience.

The programme of exercises was as follows: Invocation, Rev. Baker P. Lee; address of welcome, Miss Ollie Paulin; class song, "Aloha," words by Miss Vera Demens; essay, "International Peace," Miss Blanche Martin; essay, "Auld Scots' Songs," Miss Jesse Matheson, introducing "Robin Adair," sung by Miss Jessie Atwood; "Loch Lomond," sung by Miss Marjorie Showers; "Auld Lang Syne," sung by the class of 1910; address to the graduates, Miss Alice K. Parsons; presentation of diplomas, Miss Jeanne Dennen. The exercises closed with the school song, "Hail to you, Alma Mater," and the benediction by Rev. Stanley Ros Fisher.

In the class song, "Aloha," a novelty was introduced by a number of the graduates accompanying the piano on small Hawaiian guitars; while in the Scotch song essay of Miss Matheson (class president,) two of the class soloists were introduced. The whole was enjoyable and won generous applause.

Miss Parsons, in her address to the class, gave them much sensible advice, while many sentences gleamed with humor that caused laughter and applause from the audience.

As Miss Dennen called the name of each graduate she stepped forward and received her diploma, amidst the clapping of hands, and then followed the distribution of flowers and an informal reception.

Following is the roll of the class: Ruth Lovilla Ackerman, Barbara Allen, Jessie May Atwood, Dorothy Kathleen Austin, Agnes Bethune, Corinne Bullard, Kathleen Stanton Carter, Ida May Corey, Vera Marie Demens, Clara Demmons Esten, Clare Felts, Shirley Allevne Goodman, Marsha Marguerite Jones, Adeline Kellogg, Lula Evelyn Lewis, Beulah Lightner, Florence Mackey, Blanche Martin, Jessie Ellen Matheson, Olke May Paulin, Rhoda Agatha Rindge, Marjorie Showers, Helen Thayer, Allie Rhea Walker, Janet Wherry, Frances Rae Whitesell, Mary Kaul Wilcox, Genevieve Wilcox, Gladys Mary Young.

PUPILS GIVE RECITAL.

ANNUAL CUMNOCK EVENT.

The Pupil's Recital, an annual occurence at the Cumnock School of Expression, was given last night to a crowd of friends. Mrs. Merrill Moore Grigg, director of the school, addressed the audience.

"Expression is not an accomplishment," said Mrs. Grigg, "it is a very necessary adjunct to a universal education. To know the truth is to do the truth: to receive the thoughts of others and to remember them is not culture, but it is to assimilate them and be able to impart them to others. Culture is not acquisition, but expression. It has been said that reading is the vocal interpretation of the world's literature. It is the power to turn the printed page into vision, through the medium of voice and soul, as a painter. He sees a sunset. He feels its beauty. He has some red paint. He paints the see the sunset in all its glory. So it is with reading. Voice and body have the power to translate into reality some of the greatest things in life, the supreme moments of the world as set down by our beloved Shakespeare, Tennyson, Longfellow, and all of the others that we know so well."

The programme as presented by the pupils included, "The Spanish Gypsy" by George Eliot, each act a separate reading, by Miss Strathearn, Miss Morton, Miss Streasser, Mrs. Greene, and Mrs. Hickcox.

Miss Cummings rendered a scene from Sheridan's "The Rivals" and Miss Hazel Dell gave the scene from "Rip Van Winkle" where "Rip" is driven from his home by Gretchen, his wife.

Next Wednesday the commencement of the Cumnock School of Expression and Cumnock Academy will be held in the Assembly Hall of the school. Mrs. Merrill Moore Grigg will read "Enoch Arden."

Play at St. Vincent's.

The High School seniors at St. Vincent's gave a delightful little comedy at the college last night. There was a large attendance, and the youthful thespians were given generous applause.

TWO YEARS FOR PERJURY.

Former Postoffice Employee Is Sentenced by Federal Judge for False Statements in Application.

Orlando E. Altorre, alias Orator W. Smith, was sentenced to a term of two years in Fort Leavenworth, Kan. penitentiary by Judge Wellborn in the United States District Court yesterday, following the defendant's conviction upon a charge of perjury.

The perjury charge resulted from a searching investigation by postal inspectors, following Altorre's arrest as the suspected embezzler of $15,000 from a registered mail pouch. The young man was employed in the registry division at the Los Angeles Postoffice at the time of the disappearance of the package of bank notes.

To find out more about the accused, Inspector Knox made a trip to Florida. He learned that Altorre was in government employ there under the name of Orator W. Smith. Several alleged false statements were noted in Altorre's application to take a government civil service examination here. As the statements were all sworn to before a duly qualified officer, the United States District Attorney at once brought the case before the Federal grand jury. An indictment charging embezzlement and another charging perjury were returned.

The government elected to try the perjury case first. A conviction was obtained about ten days ago. The embezzlement charge will be prosecuted at the next term of the District Court. Altorre's attorneys announced yesterday they would appeal the perjury case to the United States Circuit Court of Appeals.

PLEA FOR SHADE TREES.

Civic Association Members Ask Supervisors to Add to Beauty of County Highways.

Through a committee composed of Mrs. William R. Myers, Miss Bessie Stoddard and Mrs. Oliver Bryant, the Los Angeles Civic Association yesterday asked the Supervisors to appoint five persons to supervise the care of shade trees along the county highways.

Each Supervisor does this work in his own district now and the idea of the association is that persons with fewer public duties could give it more attention. It based its request on a recent enactment of the Legislature.

The Supervisors had been informed that the statute had been held to be unconstitutional and desired to have the advice of Deputy Dist-Atty. Shaw before giving an answer.

Mrs. Bryant declared that the committee desired to see all of the good roads lined with shade trees. She said there had been willful destruction of large trees in several places.

INSANE MAN DISTURBS.

He Chases Mother With Knife, Stands on Tracks Halting Street Cars and Climbs Poles.

Jeff Russell, a young negro, brother of Eliza Trammels, who tried to kill her husband a week ago, was arrested on a complaint of insanity and taken to the Receiving Hospital yesterday morning, after raising a sensational hubbub on Tennessee street. Russell began business early in the morning, when he jumped out of bed at his home, No. 829 Tennessee street, and chased his mother all over the house with a knife.

His next stunt was to strike a series of more or less heroic poses in the middle of the car track, remaining there until hustled to the sidewalk by a succession of exasperated car crews. When Patrolman C. R. Worts arrived, Russell had taken a fancy to the high and lofty and was caught only after he had climbed a half dozen telegraph poles and taken dare-devil leaps over the officer's head. He is a young negro of surprising agility and wound up his escapades by breaking away from the officers and started for a lightning sprint in front of the Police Station. A number of spectators, thinking him a criminal trying to escape, surrounded

UPLIFTING.

NOBLE WORK AMONG TOTS.

MANY ABUSES CORRECTED BY HUMANE SOCIETY.

Trustees Listen to Reports of Officer Showing Activities in Care of Children Unfortunately Situated. Homes Found for Some and Conditions Improved for Others.

That there is a wide field for the activities of the Los Angeles Humane Society, which deals exclusively with the care of children, is shown in the reports of the Humane Officer, Capt. F. Edward Gray, for April and June. These reports, submitted at the meeting of the board of trustees yesterday, show that the cases in which children are concerned, range from non-support to heinous crimes.

In April seventy-five cases were reported and investigated, involving 116 children, almost equally divided between boys and girls. Relief was given to 68 and 18 warnings were issued. A total of 187 calls were made during the month. The society placed 8 girls in private homes, where they were able to earn from $12 to $15 a month. Others were sent to school and provided with board and clothing. Where it was found that their parents could properly take care of them, 4 children were returned to their homes.

A runaway girl from San Francisco was restored to her mother; a child that had been kidnaped was brought back from San Francisco; 15 children were placed in institutions; two families were reconciled and two couples were married.

All this was accomplished practically without the aid of the court, the action of the judges being asked in only five instances. One case is pending in Judge Wilbur's court; a man was sentenced in Judge Williams's court to thirty days for beating his wife and child, and there were two cases of non-support and one case of criminal assault in the Superior Court.

A man who had not supported his wife for more than a year was induced to contribute $5 a week.

Capt. Gray's report for May showed an increase in the number of cases reported and investigated, namely, 93. There also were more calls, the total being 259. The number of children involved was not so great—41 boys and 65 girls. Homes were provided for 5 girls, and 7 children were placed in institutions. Thirty-five cases were referred to and are pending in the Associated Charities, Probation Office and Legal Aid Society. Three children were taken into the Juvenile Court. Only two cases were sent to the police court, one for non-support, and the other for incest.

The Humane Society has many wealthy members contributing. The city makes it a small allowance, and generous subscriptions are received from citizens who appreciate the work it is doing. The work has grown to huge proportions and the society is desirous of branching out. A splendid home is in contemplation for the care of children now parceled out to charitable institutions.

PERSONAL.

John Gandolfo, proprietor of the Gandolfo House, Yuma, is at the Nadeau.

Dr. George H. Wilson, a prominent physician of Cleveland, O., is at the Hayward.

A. L. Neer, a mining man of Douglas, Ariz., and wife are registered at the Angelus.

E. E. Jones and F. J. O'Brien, oil men, are registered at the Hollenbeck from Bakersfield.

George D. Hale, a shoe manufacturer of Boston, and Mrs. Hale are at the Hollenbeck.

B. F. Miller, postmaster of Searchlight, is seeing the sights and registered at the Hollenbeck.

David and E. J. Babbitt, the hotel men, of Flagstaff, are in the city and registered at the Hollenbeck.

Albert W. Rhodes, a business man of Philadelphia, is at the Rosslyn, on a tour of Southern California.

A. C. Bowles, representing the Dixon Crucible Company, is registered at the Hollenbeck from New York.

Mr. and Mrs. C. N. Whitels and Miss McConeghie, society people from St. Louis, are the guests of the Alexandria.

Mrs. J. Byrne and Miss Patsy Byrne, who are touring Southern California, are registered at the Hayward from Las Vegas, N. M.

E. O. McCormick, assistant traffic director of the Southern Pacific, at Chicago, reached the city yesterday and is registered at the Alexandria.

Mr. and Mrs. M. H. Chamberlin of Rutland, Vt., are registered at the Alexandria. Mr. Chamberlin is a representative of the Rutland Railway.

Mr. and Mrs. Frank Morse and family of Coquille, Or., are the guests of the Angelus. Mr. Morse is a large land owner in that section, which was recently opened up.

A. B. Thompson of the D. L. and W. Railway, Scranton, Pa.; J. D. Shields of the C. B. and Q., Omaha; W. L. Hamilton of the El Paso and S. W., prominent railroad officials, are among the first arrivals at the Alexandria for the Freight Claim Agents' convention in this city.

RAISIN SEEDER UNPROTECTED.

Judge Wellborn of the United States Court rendered a decision yesterday in favor of the defendant in the case of the United States Consolidated Seeded Raisin Company against the Selma Fruit Company. The plaintiff alleged the defendant was infringing its patent for seeding fruit. The court decided that the process lacked novelty and was not subject to patent. Similar actions are pending against a number of fruit companies who use what is known as the "Forsyth patent." The case was argued at Fresno at the last sitting of court in that city.

The Wretchedness of Constipation

Can quickly be overcome by

CARTER'S LITTLE LIVER PILLS.

Purely vegetable—act surely and gently on the liver. Cure Biliousness, Headache, Dizziness, and Indigestion. They do their duty.

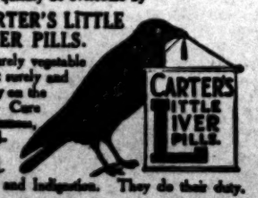

Small Pill. Small Dose. Small Price. Genuine must bear signature

COPYRIGHT 1908 by ERLANGER BROTHERS

Do You Believe In "Just As Goods?"

The "Just as Good" may benefit the substituter sometimes, the victim, never.

Don't let anyone tell you, "this is a B. V. D. or a B.V.D. style garment, only it hasn't the B. V. D. label."

We make no garments without

This Red Woven Label

MADE FOR THE B.V.D. BEST RETAIL TRADE

Trade Mark, Reg. U. S. Pat. Off.

If you want genuine B.V.D. which assures value, insist on getting the above label on

Loose Fitting Coat Cut Undershirts, and Knee Length Drawers.

(50c, $1.00 and $1.50 a garment.)

The B. V. D. Company, New York.

"Delicious"

COOK'S IMPERIAL EXTRA DRY CHAMPAGNE

Served Everywhere

Miss Keller's School

NEW YORK CITY

New, well ventilated, fireproof building—Gymnasium, Laboratory, Roof Garden, etc. Complete Course from Kindergarten to College. Postgraduate courses, Literature, French, Music, Art, etc. New resident department.

For circulars, address, ELEANOR I. KELLER, Pd. M., 3537 East 62nd St., New York.

Harvard School (Military)

Western Ave. Boarding and day pupils. 10-acre athletic field. Manual training shops. Detailed U. S. army officer. Men teachers. Summer session opens June 20. Write for illustrated catalogue. Tel. 72147. Grenville C. Emery, Litt. D., Head Master.

SUMMER CAMP

For boys. At the beach, Corona Del Mar. Fishing, boating, bathing, tennis. Competent instructors always in charge. Tutoring, if needed. Crew rowing. Illustrated circular and terms. Address Manager, 209 N. Union Ave., Los Angeles, Cal. Main 6536.

Los Angeles Business College

417 W. 5th. Inc. 1890. Both Phones. Superior in Every Way. Get Rates.

Kennards Polytechnic Business College

1019 So Grand Ave.

Half-day Summer School. Special rates.

California School for Boys

Boarding and Day. 1248-52 Lovelace Ave. SUMMER SESSION opens June 13th. Home 12573. N. WILLIAM BRICK, M.A., Prin.

YALE SCHOOL

T. J. ADAMS, B.A. (Yale) Head Master.

Times Directory of Automobiles and Accessories.

Amplex Formerly American Simplex and Atlas. Two-cycle Cars. Also Couple Gear Gas-Electric Trucks. SEKINS MOTOR CAR CO., W. O. Williams, Mgr., 1026 So. Olive F3635; Main 1691.

Auburn "THE MOST FOR THE MONEY." Repairing of "Tourist" cars and manufacturing of parts a specialty. W. J. BURT MOTOR CAR CO., 10th and Main.

Auto Supplies Automotor Equipment Co., ELEVENTH AND MAIN. Home F5344. Sunset Main 7

Babcock Electric Noted for its long life batter speed, perfect control and climbing ability. 1844 South Figueroa.

Demot DEMOT CARS HAVE ARRIVED! WE CAN MAKE IMMEDIATE DELIVERY. A POWERFUL RUNABOUT WITH MAGNETO FOR $850 F.O.B. LOS ANGELES. LANE STEAMER CO., 804 S. OLIVE ST. AGENTS WANTED.

Empire Tires Wear Longest—Our Peerless Tube is without rival. Likewise our Tire Preserver is the article of its kind ever put on the market. 32x $5.75. Other sizes proportional. Empire Tire Rubber Co., 1213 S. Main. Phones F 1912; Main

Firestone Tires For strength and durability Firest Tire & Rubber Co., 957 S. Main St. Phones—Main 5170.

Ford and Velie STANDARD MOTOR CAR CO. Twelfth and Olive Streets. F4826. Broadway

Goodyear RAINCOAT CO. Headquarters for AUTO COATS, CAPS AND GLOVES. 210 South Broadway.

Goodyear Tires Everything in All Kinds of T W. D. Newerf Rubber C 949-951 SOUTH MAIN STREE

Great Western 1910 Models Now Here. H. O. VOGEL. F4353—Broadway 3830. 1130-1132 S. Olive.

Hupmobile 20-H.P.; Bosch Magneto. $850 F.O.B. Los Ang Licensed under Selden Patent. TRI-STATE AU MOBILE & SUPPLY CO., 600-604 So. Olive St M. C. NASON, Gen. Mgr. Sub-agents wanted — Cal., Arizona, New Me

Kline Kar GLENN D. EDMONDS MOTOR CAR CO. F2501. 1215 S. Flower The Kar of Klass.

Lexington BURKHARD-CRIPPEN MOTOR CAR CO. Pico and Grand Ave. F4568. Broadway 3

Mansfield Tires The Auto Tire of Quality Guaranteed 3500 miles The Mansfield Rubber Co. F5696 1040 S. Main

Marathon Guaranteed for Life. CONSOLIDATED MOTOR SALES CO., (Inc Western Distributors. 1216-18 So. Olive Home F5604, Broadway 4103.

Marmon & Cole IMMEDIATE DELIVERIES. Wade Motor Sales Co., 1136 S. Olive.

Moon PETREL AND SCHACHT. 3 Cars of unquestioned merit. Southern California distributors. WILLIAMS AUTOMOBILE CO., 1201-1205 S. Main Phone A1162.

Pennsylvania THEY ARE HERE—1911 MODELS—JUST RIVED. DO NOT FAIL TO SEE THEM. 1144 S. Hope St. VAIL MOTOR CAR Call F 5047 or Main 3459 and we will be pl to give you further information.

R & L Electrics "THE PERFECT CONTROL." R. & L. ELECTRIC AUTO CO., 2114 W. 7th St., opp. Westlake Park Phones—63026, Temple 184.

Waverley Electrics Highest efficiency shaft driven cl Salesroom 518 S. Olive st. Phones—10570; Main 8128. Garage and charging station 1570 Westlake ave. Phone 72808, 4317. W. A. EVANS, Agent.

Warren-Detroit and Firestone-Columbus Cars California Automobile Co. 950-952 S. Main St.

WELCH MOTOR CAR AGENCY. I. L. BLINN, J. J. KINEHAN Southern California Agents. 1246-48 So. Flower St.

White STEAM and GASOLINE. Immediate deliveries. Arra for storage in our new big garage, one acre floor sp PACIFIC MOTOR CAR AND AVIATION CO., 1215-31 Flower St. Home 60151. Main 8680.

Schools and Colleges.

The Brownsberger

Short course in bookkeeping, shorthand and typewriting for the summer. 953-5-7 W. Seventh St. Both Phones.

Special course for pupils wh fail to make grades in publi schools. Special teachers fro Grammar and High School for grade work. Call and make arrangement F. Brownsberger, Presiden

Marlborough Preparatory School

636 West Adams Street

Between Chester Place and Figueroa St. Conveyance with teacher will be provided when necessary.

For Girls Under Fourteen.

Careful home training, constant advancement, irrespective of grade limit.

Physical development a specialty. Grounds adapted to freedom of outdoor life.

Telephones West 7216 and 28209.

MISS LINDLEY, Principal.

Marlborough School for Girls

865 West 23rd Street

Fall term begins Sept. 27th. Certificate admits to colleges. Pupils under 14 not received.

References from school last attended absolutely necessary if applicant is unknown to the principals.

Monthly lectures in French, with stereopticon, by Mons. Jacquard Auclair of the French Alliance.

Catalogues sent on application.

Miss Wiltshire will be at school until August 1st and after Sept. 14th every afternoon from 2 to 4.

MRS. GEORGE A. CASWELL, Principal. MISS GRACE WILTSHIRE, Associate Principal.

Cumnock School of Expressi

Summer Term

Six Weeks—Opening July 5

Reading, Expression, Shakespeare, D matic Art, Voice and Physical Train

Dr. Richard Burton of the Univers of Minnesota will give a special co on "Modern English Drama."

Course of Readings by Mrs. Grigg, rector, and Katherine Wisner McCla of Evanston.

Send for Catalogue

1500 South Figueroa

Girls' Collegiate Scho

Casa de Rosas Adams and Hoover Streets Upper School Miss Parsons and Miss Dennen, Princ Lower School 949 W. Adams Street Opposite Casa de Rosas. Miss Thomas and Miss Musgrove, Pr pals.

Business College The Isaac Noorth

Fifth Floor, Hamburger Bldg., Los An 100 feet above street noise and dust. trance 320 W. 8th st. Catalog. TEAR. F1880, Main 2208.

HEALD'S

SIXTY-FIRST CONGRESS.

OLLIVER ON THE DEFENSIVE.

Speech He Essays to Answer Critics.

Reasons for Opposing the Party Measures.

Insurgents Help Pass Sundry Civil Bill.

[ASSOCIATED PRESS NIGHT REPORT.]

WASHINGTON, June 13.—Senator Dolliver of Iowa answered the critics of the insurgents today in a speech delivered in the Senate during the discussion of the provision of the Sundry Civil Service Appropriation Bill, providing $250,000 to enable the President to gather information bearing upon the operation of the new tariff law.

Senator Clay's motion to strike out the provision was lost by a party vote of 32 to 44.

Mr. Dolliver and his fellow-insurgents voted with the regular Republicans.

The sundry civil bill, carrying appropriations aggregating $118,000,000, was passed.

Mr. Dolliver's speech attracted great interest and was listened to attentively by Senators on both sides of the chamber. It was the reply of the insurgents to charges of party disloyalty and was a direct challenge to their opponents.

The first named was Greeley Handy, and his speeches were referred to without reserve.

Beginning with the declaration that the tariff discussion has not been reopened because of the tariff law, Mr. Dolliver declared there was no longer any freedom of conscience or opinion, such as had made the Republican party strong.

Referring briefly to Speaker Cannon's statement, that "insurgents should Be hanged," he declared he would not let that remark be taken seriously. It was evident that men during Congress must become either Pharisaic studies or Ismaelites.

FOR PARTY INDEPENDENCE.

"I reject the terms and shall contend for independence within the party. I will not fight to destroy the party, but to upbuild it," he said.

In excusing the President's course toward the insurgents, Mr. Dolliver declared they were not playing for popularity as had been charged and, speaking of his personal relations to the President, he declared he had never done anything unloyal to the administration. "Such a charge does me the greatest injustice," he said. "I have done what I could to promote his candidacy for the Presidency. I supported him from one ocean to the other before he became a candidate. When I took the oath of office, I had but one sentiment toward him, and that was the hope that God would give him the power to stand against the conspiracy of greed and avarice that would enslave the party.

"I have known many vicissitudes in public life, but I never dreamed that for less than a year I would be called upon to defend myself and the little group of men with whom I stand against the charge of taking seriously the President's speeches and the platform pledges."

Mr. Dolliver said he proposed to tell not only what had gone on in Congress last year in connection with the tariff, but what was going on now to prevent members following their consciences, and said he thought that the insurgents had made any mistake, it was in remaining silent too long.

STILL A REPUBLICAN.

"I notify all parties that I have no intention of leaving the Republican party," he said. "It is not necessary for me to swallow every tariff bill that it would be impossible to get me out of the party on such charges. It cannot be done by lying about me or calling me names, such as 'free trader,' or 'Democrat.' Least of all, can it be done by taking from my back the millstone of political patronage. I share the universal distrust of allowing a great executive department to headquarters of the awkward squad of politics."

Asserting it was his desire to lead the public will, Mr. Dolliver suggested he would like to hold a political inquisition of the motives of those in both branches of Congress whose views the President seemed to be following in the "delusion that he is a leader."

Mr. Dolliver said it was true the Republican platform did not promise to revise the tariff downward, and if such promise had been made it would have been easy to comply with it by reducing the duties on articles produced by patents or controlled by international trusts.

"They could have been defended by stump speakers," he said.

Mr. Dolliver referred to Maj. Lord, who assisted the Senate Committee on Finance in drafting its bill, and then undertook to show that rates had been reduced—most of them, he said, by substantial. He said in this list were the iron and steel, the sugar and the cotton schedules. Many of the estimates given out were intended to deceive, he declared.

CONTRADICTORY?

Mr. Dolliver asserted it was a strange mistake to circulate the President's Winona speech with his Lincoln Tomb address, as they were contradictory in terms. The President had given entirely different reasons in the two speeches for considering the present law "the best ever enacted," the Iowa Senator. He declared that the tariff was being bolstered up by bogus figures.

"Last year witnessed two important victories," continued Mr. Dolliver, "the discovery of the North Pole by Dr. Cook, and the revision of the tariff downward by Senator Aldrich."

When the laughter that greeted his remark had died out, he added that the effusive felicitations had been tendered on both occasions.

Speaking of the opposition the insurgents had aroused by failing to vote for the Payne bill, Mr. Dolliver said their dereliction was due to their belief that "it failed to fulfill the party pledges. They had deliberately taken their stand, having full knowledge of the political machinery that would be put in operation to bring about their defeat.

Contending the principle of allowing interested men to revise the tariff was wrong, Mr. Dolliver asserted that even the President understood that principle, his idea of it was "foggy."

Further quoting that part of the speech in which the President upheld Aldrich and Payne, he said those who stood for individual and class interests were sustained, while the little group of men who have stood for the rights of the public are to be kicked out.

"APPLICATION OF WEALTH.

SPECIAL CAR TO GET BATH.

Baby Hip Must Do Funny Doodles on Beach to Pay for It.

To be obliged to ride twenty miles in a special trolley car for a mere bath and then have to do stunts to pay for that bath, are among the disadvantages of being a baby elephant. This painful discovery is about to be made by Baby Hip, the 800-pound elephant now performing at the Los Angeles Theater.

Like most vaudevillians Hip no sooner hears the thump of the descending curtain than he is seized with a desire to hear the ocean roar. But there are embarrassments in the way of an elephant actor scrubbing off the grease paint and making a sprint for the P. E. building.

When the hot weather came, the appropriateness of a bath became so painfully apparent in the case of Hip that a way was found. The management has chartered a mail car on the Pacific Electric and will thus convoy Hip to Long Beach tomorrow and on Thursday at noon. The beauty of the philanthropy will be seared for Hip because he must do funny doodles on the beach to pay for his bath.

these concerns were multiplying their wealth by rapid strides. He instanced one concern that in ten years had increased its capital millions of dollars.

"I am through with it, I shall stand here and fight it" he said, "but I will do it as a Republican. I do not care for any political fame. I have worked for the public for forty-five years and I do not propose my remaining years shall be given up to a dull consent to those conspiracies that would rob the people to multiply private wealth."

Mr. Dolliver closed with an expression of confidence that the time was near when the public would demand more justice in lawmaking and a higher standard on the part of Legislators.

After Mr. Clay's motion to strike out the provision had been defeated, Senator Bacon moved the amendment provision to require that no more than two-thirds of the experts employed under the paragraph should be of one political party. He charged that a partisan inquiry was contemplated. The amendment was voted down and the bill then was passed.

MURRAY MAKES COMPLAINT.

House Committee Hears Tale of Persecutions of Mexican Refugees from Los Angeles Man.

[ASSOCIATED PRESS NIGHT REPORT.]

WASHINGTON, June 13.—More tales of alleged persecution of alleged Mexican political refugees in this country were related before the House Rules Committee today by John Murray of Los Angeles, who said he was a newspaper writer.

Murray said that as secretary of the Political Refugee Defense League, he was in San Antonio last October, during President Taft's meeting with President Diaz, when he was arrested on a warrant charging violation of the neutrality laws, thrown into a loathsome cell and kept there forty-eight hours. He said he was finally released without trial on orders from the United States District Attorney.

Many instances were related by Murray of Mexican refugees who had been arrested in Texas and kept for weeks and often months without trial and all finally released. He said they were charged with all manner of offenses, including robbery, murder, violation of the neutrality laws and conspiracy.

The committee is holding hearings to determine whether there shall be a Congressional investigation of the matter.

CAR REPAIRER CRUSHED.

Los Angeles Railway Employee Dies as Result of Injuries Received at Barns.

Harry E. Little, 26 years old, a car repairer employed by the Los Angeles Railway Company, died last night as a result of injuries received when he was shifting a car in the barns at Fifty-fourth street and South Park avenue.

The car repairer was standing on a fender of a car which was being moved when another car on the same track slid into him, due either to defective brakes or an error in judgment on the part of the incoming motorman. Little staggered away from the front of the car which crushed him and fell into the arms of bystanders. He was rushed to the home of Dr. N. Macfarlane, No. 5334 South Park avenue, where he died within a few minutes. The accident occurred at about 7 o'clock.

The body was taken to Pierce Bros. & Co.'s morgue where the Coroner will hold an inquest this morning.

Little is survived by his widow and two minor children. He has an excellent record with the company for which he worked.

LOOKING AT HOME.

Methodist Ministers Refuse to Crusade Against Prize Fight Until Los Angeles Is Cleaned Up.

The Methodist ministers, at their meeting yesterday, having been asked to join in a memorial to the Governor to stop the Jeffries-Johnson prize fight, adopted the following preamble:

"Whereas, prize fighting, under the name of sparring matches, is not only tolerated, but in a measure protected, in our own city of Los Angeles, we cannot consistently petition for the prohibition of the abominable pagan game at San Francisco, and allow it to flourish unheeded in our midst."

Then followed a resolution giving hearty sympathy to the effort to stop the fight, and calling upon the executive and legislative branches of the city government to abolish the "brutal game within the limits of this fair city." A committee of five was authorized to act with committees from other bodies, to take the matter up with the City Council, and to initiate a movement to secure a law prohibiting prize-fighting and the exhibition of moving pictures of prize fights, in the State of California.

FOREST FIRES IN MEXICO.

EL PASO, June 13.—A special from Cananea, Mex., says that forest fires have swept over a section twenty-five miles in length in the Ojo and Mazanal

A HIGHER RATE OF INTEREST

Los Angeles Bank Depositors Enjoy a Higher Rate Than Those in Many Other Sections.

Few Los Angeles people realize that among the many other things which favor them, a higher interest rate from money in Savings Banks is available here than in most other portions of the country.

Four Per Cent. interest, such as is paid upon "Term" deposits by the German-American Savings Bank is a greater rate, a much higher earning, than the average.

The National Monetary Commission reported about a year ago the average rate of interest made by Savings Banks as follows:

Northeastern State	650 Banks-average	3.69%
Eastern States	1971 Banks-average	2.11%
Middle States	3980 Banks average	3.39%
Western States	1671 Banks-average	3.97%
Southern States	1907 Banks-average	3.84%
Pacific States	807 Banks-average	3.81%

These figures are authoritative. They show that Four Per Cent. interest is an unusually high earning. And there are many advantages accruing from a "Term" deposit seldom found in any other form of investment.

A "Term" deposit in the German-American Savings Bank is an investment absolutely without hazard. Not only is the interest rate high, but it is a fixed return—without fluctuation. Interest is payable semi-annually, and if left in the Bank "compounds" every six months, an exclusive feature of the "Term" deposit.

Another advantage is this — a "Term" deposit in the German-American doesn't necessarily "tie up" your funds. Under ordinary conditions, if necessity arises, you can withdraw your money at any time.

More than Thirty Thousand People have money on deposit in the German-American Savings Bank. Its central location at Spring and Fourth Streets makes it a most convenient depository.

LIVES SNUFFED OUT.

COLLAPSE OF BIG BUILDING.

Police Have List of Twenty-seven Dead.

Supports of Water Tank on Roof Give Way.

Lives of Hundreds Endangered in Montreal.

[ASSOCIATED PRESS NIGHT REPORT.]

MONTREAL, June 13.—Between twenty and thirty people lost their lives today when the supports of the sprinkler system tank back on the roof of the Herald building gave way and the great mass of metal and water, weighing thirty-five tons, went crashing to the basement. The list of missing compiled by the police total twenty-seven.

Fire broke out immediately. Firemen displayed splendid heroism in rescuing scores of people from perilous positions within the tottering walls, some of which had to come down before the work of recovering the bodies could be safely attempted. It was not until after 6 o'clock this evening that the first body was brought out.

All those who escaped agree that the first warning of the impending disaster passed almost unnoticed. There was a slight creaking, but it was not until the ceiling plaster began to fall that a rush for thes stairway began.

Some survivors tell of falling one and two floors in dropping to the dust to a place of safety. The majority sought safety in rushing to the front of the building, facing on Victoria Square.

All the floors held for about thirty feet back from the front wall, and to this is due the fact that the death list did not run into theh undreds, for there were nearly 300 people in the building at the time.

QUICK TO RESCUE.

From the time the first hook and ladder company reached the scene the firemen found the windows of the upper stories crowded with the people and the crowd urging them not to jump. Not one jumped.

The ladders were quickly placed in position and those in danger were brought together. One ladder was hoisted, reaching to the fourth floor, on which the bindery was located. It came between two windows. From one of these a little girl crept along the coping until she could reach the ladder. Then grasping a rung with one hand and placing a foot on another she lent a helping hand to eight or ten other girls twice her size. When all the girls had reached the ladder and had been brought down and she came down alone. By this time fire had started and smoke was pouring from the front windows. The little girl fainted when she reached the bottom of the ladder.

A dozen injured people were being brought from the ruins by firemen, many of them with broken limbs. The rescue of Fred Vidal, a stereotyper, was the most daring.

HEROIC WORK.

Half an hour after the firemen reached the building, Vidal's groans were heard and he was located under a girder from which he could not be dislodged. Although flames were creeping perilously near, three firemen began to cut the girder away.

In the crowd outside was Father Martin. When he heard of the fight against death, he went into the building and administered the last sacrament to the semi-conscious man. Finally, however, the beam was cut through and Vidal was released not a moment too soon. Both his legs and several ribs were broken.

Every member of the editorial staff escaped unharmed, their quarters being in front of the building.

Fred Maloney, a linotype operator, worked a machine at a point farthest from the Victoria square windows. He rose from his chair in alarm and as he did so the machine on which he had been working disappeared through the floor.

The fire broke out in the stereotyping department, the coals evidently being distributed on the different floors through which the pots passed on their way to the basement, for the fire appeared to start simultaneously on all the lower floors.

The building was valued at $15,000 and was owned by The Herald Company, while the plant is valued at $300,000.

About half of the linotype battery re-

DESMOND'S

Corner Third and Spring Streets
(Douglas Building)

WHEN YOU COME HERE TO LOOK AT these Atterbury System "Special" Hand-tailored Suits that we sell at

$25

you'll thank us for being persistent in our invitation.

We've spread a good-clothes feast for you, and you are cordially invited to be present.

All the fabrics are good; tans, browns, grays; smart new patterns, snappy late styles; something for every taste, $25.

Young men's special styles are one of our particularly good features. We make a special effort to satisfy young men—$15, $18, $20, $25, $30.

Suits for men and young men who must keep to $14.75; all styles, good weaves; fine worsteds, $14.75.

See Our 235 Feet of Show Windows

Ask to See Our Panama Hats at..... $5.00

SPECIAL SALES THIS WEEK IN SHIRTS, HOSIERY, NECKWEAR AND SUSPENDERS

For Two Days Only

Today and Tomorrow
June 14th and 15th

Midway View Oil Co

402-404 Laughlin Building
Offers

$1.00 Treasury Stock at 25c Per Share

The best investment of all the California oil issues.

We have a full crew in the field rushing our development work with a complete standard drilling rig. Permanent [illegible] have been built and our work is in charge of Mr. Sam O'Connor, who is a man of years of experience in the drilling of oil [illegible]

We are operating in the heart of the Sunset Midway oil field.

We are constructing our oil reservoirs and, barring accidents in drilling, will be marketing our oil by September 1st in a very short time. Stock of the Adaline Oil Company, whose 40 acres adjoins us on the east, has sold the past year at $2.00 per share.

Investors who take advantage of the last offering of treasury stock at 25c per share should see their stock double in [illegible]

This company is founded and organized on a solid and substantial basis. It is under the management of experienced successful men.

Three-fourths of our capitalization of $1,000,000.00 is in our treasury stock reserve.

We operate only on absolutely proven lands and the completion of our first wells will place this company on a gusher revenue-producing basis.

See us or send in your subscription before the close of business tomorrow (Wednesday.)

Map showing our property located in the midst of the greatest oil field the world has ever known, together with our prospectus, mailed free upon request.

Make your investigation today as this is the last opportunity to subscribe for this stock at 25c.

DIRECTORS
Lee C. Gates, Pres.
N. W. Thompson, Vice-Pres.
Robt. N. Bulla
Thomas Hughes Dr. J. T. Stewart

BANK CONNECTIONS
Oil and Metals Bank and Trust Company
Registrars and Transfer Agents: Broadway Bank Trust Co.

Midway View Oil Co

402-404 Laughlin Building, Los Angeles

MADRIZ MAKES PROTEST.

Nicaraguan Ruler Declares American Activity in Revolution Has Handicapped Him.

[ASSOCIATED PRESS NIGHT REPORT.]

SAN JUAN DEL SUR, June 13.—President Madriz, it is understood, has sent a message to Presient Taft with reference to the action of the American naval commander at Bluefields since the capture of the bluff by the government forces.

President Madriz declares Bluefields would have been occupied immediately wrecked. The insurance on the building and plant totaled $175,000.

The Herald appeared this evening as an eight-page paper, arrangements having been made with The Gazette to continue publication until new quarters can be secured.

mander thus enabled the revolutionists to leave the town and to concentrate their whole force against the single government column. As a result of the capture of the bluff, Madriz points out, the customhouse fell into the hands of the government, but the American commander ordered the payment of duties to the new revolutionary customhouse up the river. He twice threatened to sink the Maximo Jares (formerly the Venus) if it attacked Bluefields or fired upon rebel ships flying the American flag.

In conclusion, Madriz says: "I am unable to reconcile these acts with the principles of neutrality proclaimed by international law. I have, however, complete confidence in the rectitude of the American government, to the end that the American commanders will be modified, thus en-

Removal Sale
NOW IN PROGRESS
Wetherby-Kayser Shoe Co.
215-217 So. BROADWAY
New Location after AUG. 1ST
BROADWAY AT FOURTH

ESTD. 1849
S. NORDLINGER & SONS
DIAMOND MERCHANTS
323 S. SPRING ST. LOS ANGELES

Drink
Puritas Distilled Water

10c a Button—
Dutchess Tro
AT
Silverwo

CANO
Fee $10

LABOR.

ON LABOR
PICNIC RIOT.

Officer Dying; Five Badly Injured.

Factions of Painters in Disgraceful Brawl.

Search for Ringleaders of Affair.

DIRECT WIRE TO THE TIMES.]

...Chicago, June 11.—[Exclusive Dis... Following a bloody and espe... ...ial riot at a labor union pic... ...on yesterday at Monon Park, ...mond, Ind., a peace officer ...ad, five men are seriously injured ...en are under arrest. Women and ...n were knocked down and ...ut of the way during the ...ment."

...Thomas Grant of Crown ...with a strong force of deputies, ...to the scene and a guard was ...to prevent further trouble. ...e city making for the ring... ...of the mob, who escaped in the ...

...trouble was between two fac... ...of union painters from Calcago, ...met in the park to hold a picnic. ...ulted in a brawl in which hot ...were used and then blows were ...ed.

...Morton, chief of the Monon ...special police, sought to sep... ...pugnacious and halt the dis... ...after he had been set upon by the riot... ...of angry beaten. His head was ...cut by a blow from a beer bottle ...skull was fractured. In the ...of a savage mob, he was ...of his star, revolver, club and ...of his uniform.

...believed that Morton would have ...killed had not a squadron of po... ...come to his assistance. His assail... ...were beaten off and the injured ...removed to a hospital.

...of the citizens were arrested as ...leaders and were taken to jail at ...Paul, where they were booked ...charge of rioting.

...during the panic that followed the ...of the morning party, five of ...whom had been injured in ...accident, were spirited away by ...

...men of the entire city and of ...surrounding towns is being ...for them. One of them is be... ...has been seriously wounded.

CHOICE.

...ADMIRES
...HOTEL CLERKS.

...BOY'S KID DECIDES TO ...BE ONE.

...Stories and Fiery Stories ...Oklahoma City Boy—The ...Interviewed by Mayor ...Attract Big Crowd on ...City Hall.

[DIRECT WIRE TO THE TIMES.]

...Ill., June 11.—[Exclusive ...] In Abernathy boys met ...Chief and Police Commission... ...here. They had a hard time ...to City Hall, as the taxi in ...boys and their father were ...broke down. They were ...assailed by a mob of 2000 ...men, some of whom recognized the ...police escort was necessary to ...through the crowd.

...Temple asked Temple, ...(I'm couldn't like to be a ...policeman when he grew up. ...Temple looked puzzled, and ...seemed to him. He shook ...head.

..."Are you he?" asked the ...boy, "I'll be a Mason," ...said his father, "the ...you know what so... ...to join, but what ...is he."

...Temple, growing em... ...Temple," broke in ...you told me last ...is he."

...answered Temple, "a ...post clerk."

...Austin are large, ...who wear dia... ...mustaches, and ...reasonable age," said Mayor ...Temple's snappy ...clothes, I sup...

...the 6-year-old, ...clothing. We ...there quick... ...the Mayor, 'but ...boots of ...

...Temple, and ...leg to show. ...Boston tomor... ...monument.

...MIDDIES.

...12.—The old ...States Military ...built in 1836, ...Sherman was ...Ulysses S. ...Jackson, were ...dined yesterday ...and a new ...main back of ...was dedicated. ...chapel will be ...torn down, ...old pews with ...memorial ...erected in the ...there to be used ...

...DISTANCES.

...The Montezuma ...Company, re... ...for $60,000, an... ...reduction of its ...to Lead... ...within ...is allied ...and will ...get through ...officials of the ...Company as... ...rail between ...be reduced ...

...HONOR.

...Kitche... ...of in... ...Mediterranean ...appointed

The regular terms on pianos like the Fitzgerald Club pianos are 25 dollars cash and 10 dollars a month. The Fitzgerald Club terms are 5 cash and a dollar and a quarter a week.

¶ The terms given to members of this big Fitzgerald 20th Anniversary Club are the easiest ever made on a really high-grade piano.

$5 Cash 1.25 Week

¶ Go into any piano store of repute in New York, Chicago, Philadelphia, Pittsburgh, Denver, San Francisco or Los Angeles and buy a piano of the grade and class of these we are supplying to the Fitzgerald Club, and you will be asked to make payments of $25.00 as a cash payment, and then $10 a month. Maybe, in some instances, these terms can be brought down as low as $20 cash and $8 or $6 a month, and then, in addition to this, interest will be charged at the rate of 8 per cent.—***but never to our absolute knowledge have pianos of this grade sold as low as the Fitzgerald Club terms—5 dollars down, then a dollar and a quarter a week—and there is positively no interest added to this. Five dollars is all it takes to join the Fitzgerald Club—or less than one-fourth as much as it usually takes to make the first payment on a piano of the same grade.***

At Home—with a Fitzgerald Club Piano

These pianos are shown in three style cases—and each style is shown in three woods—Mahogany, Walnut and Quartered Oak.

¶ After the first payment is made, ***one dollar and twenty-five cents*** a week is all it takes to make the weekly payments, or ***one-half as much as regular or customary payments.***

¶ You pay 5 dollars when you join the club. This is credited to the Club price of the piano ($277.50), leaving $272.50 to be paid at the rate of ***only $1.25 a week—or seventeen cents a day.***

¶ Only in big deals like this can ***such terms be made on such pianos. Cheap pianos*** can be sold on ***cheap terms***, but it is only where a deal of great magnitude is made; where pianos are bought ***by the hundreds***; where great savings are made in buying; where a great market can be made in a short time at a little expense, ***that such terms as these can be made on such high-grade pianos.***

You can get 15 cents a week back, in cash, if you pay faster than $1.25 a week

¶ You are not compelled to take 218 weeks in which to pay for your piano—the life of the Fitzgerald Club. If you pay $1.25 a week, straight along, it takes 218 weeks to pay for the piano.

¶ If you ***do take the full time***—218 weeks—the piano costs you $277.50. If you take ***less*** time, the piano ***costs you less.***

¶ Every week you reduce the time you take to pay for your piano, you ***reduce the price 15 cents.*** For instance, if you pay for your piano in 217 weeks instead of 218 weeks, the piano will cost you $277.35 instead of $277.50. If you pay for your piano in 208 weeks instead of 218 weeks, you will save ***10 times 15 cents*** or $1.50, making the piano stand you $276 instead of $277.50.

These are the club's special privileges and conditions. Read this.

1. Every instrument is guaranteed without reserve—for ten years. There are no "ifs" or "ands" in the guarantee—just a straight-out guarantee as strong as we know how to make it in writing.
2. IF, AFTER 30 DAYS' TRIAL, THE PIANO IS NOT SATISFACTORY WE WILL GIVE YOU YOUR MONEY BACK.
3. If the piano IS SATISFACTORY after 30 days' use, the Club Member HAS TWENTY-THREE MORE MONTHS in which to satisfy himself as to the character of the piano. If it does not then prove to be everything that he expects, he has the privilege of exchanging it without ONE PENNY'S LOSS for any other instrument of equal or greater value that we sell—(and we sell over a dozen different representative makes.)
4. If a Club Member dies during the life of his contract we will immediately send A RECEIPT IN FULL to his family for the instrument.
5. A beautiful stool to match the piano is included without extra cost.
6. The piano will be tuned TWICE WITHOUT CHARGE.
7. Club Members have an opportunity to still further reduce the cost of their piano by procuring other Club Members.

You save 15 cents (which we hand you in cash every week) each and every time you pay one week in advance.

¶ You will thus see that if you were to pay two weeks' dues straight along instead of one, or, in other words, if you were to pay $2.50 a week instead of $1.25 a week, you would pay for your piano in ***one-half the time,*** or in 109 weeks instead of 218 weeks, thus saving $16.35, or making your piano cost you $261.15 as against the club member who takes the full 218 weeks.

¶ In the same way—suppose a club member would like to pay ***spot cash.*** He would be paying 218 weeks in advance of the time allowed him—wouldn't he? Two hundred and eighteen times 15 cents is 32 dollars and 70 cents. Take this amount from $277.50, the 218 week's price, and the ***spot cash club member*** would get his piano for $244.80.

¶ Did you ever see a fairer proposition? Fair to the ***spot cash man.*** ***Fair*** to the club member who wants to take the ***full life of the club,*** and fair to the fellow who wants to pay up in ***between times.***

¶ For the benefit of people living outside the city of Los Angeles we have compiled a booklet, giving full details of the Club Plan, and showing the three different styles and woods of the Club Pianos. We will be glad to mail this booklet, free of charge, to all those who will fill in and return to us the coupon in the lower right hand corner of this sheet.

Fitzgerald Music Company

523 South Broadway, Los Angeles, Cal.

Fitzgerald's 20th Anniversary Piano Club

CLIP OUT THIS COUPON NOW AND MAIL TO US TODAY

Fitzgerald Music Company, Los Angeles, Cal. Department

Please send me without charge, postage prepaid, your new booklet entitled "The Fitzgerald 20th Anniversary Piano Club," containing full details of your club plan, and showing the three different styles and woods of the Club Pianos. This request places me under no obligation whatever.

LIFE'S SEAMY SIDE.

HOT BAFFLES POLICE CHIEF.

ather Dead in Bed by Sleeping Sons.

llow Gun Under Quilt; End Instantaneous.

ctim, New Jersey Cigar Man, Had No Enemies.

[BY DIRECT WIRE TO THE TIMES.]

UTTENBERG (N. J.) June 13.—[Exclusive Dispatch.] With a bullet e behind his right ear, Charles F. ein, a wealthy cigar manufacturer, s found dead today in his bed, at home at No. 145 Twenty-fifth street. ein occupied the bed with two of his r sons, George, aged 8, and Frank, d 12 years, but both were soundly ping when Rhein's dead body was nd by his wife, Louise.

SON HEARS EXPLOSION.

wakened, George told his mother t a little after 5 o'clock this morn- he heard a loud noise like an ex- sion, and saw a great cloud of oke, but he paid no particular at- tion to it. When he woke up, he , his father was apparently asleep ide him.

revolver, which Rhein always had der the pillow, was found partly ealed under the quilt of the bed. of the three chambers was empty, it had the appearance of being ently fired. Both of the hands of the d man, when his body was discov- d, his wife told the police, were ed across his breast.

YSTERY SHROUDS SHOOTING.

f Rhein fired the bullet that killed , how did he place the pistol under quilt of the bed and then fold his ns?" is the question asked by the horities, who, headed by Chief of ice Eitter, are conducting a rigid estigation. This phase of the mys- was further complicated when a sician, examining the body, de- ed that death was instantaneous. one of the windows leading to the m had been tampered with. The r leading into the room from the l was unlocked, but this was not sual. Rhein had no enemies, so far the police could learn.

ARKANSAS NEGRO LYNCHED.

b Boards Train and Takes Him from Custody of Officers—Had Shot Plantation Boss.

[BY DIRECT WIRE TO THE TIMES.]

OMO (Miss.) June 13.—[Exclusive patch.] Sheriff R. S. Smith of this nty arrived here on foot tonight gave out the intelligence that a had boarded the Illinois Central n at McGees this afternoon, taken o Curl, a negro, from Crittenden nty Ark. officers, and, carrying through the woods to Mastodon, scene of his crime, had lynched The Sheriff was present on the n when the mob got on, but had formally received the prisoner, was captured yesterday in Ma- , Ark.

url shot W. P. Miller, plantation nager at Mastodon, three weeks , and wrote an insulting letter to oung lady in that village, which he pped on the street, addressed to face upwards in her very pres- e. Miller was sent to Memphis and been in St. Joseph's Hospital since n, with chances good for his re- ery.

SHOOTS WIFE; KILLS SELF.

ous Los Angeles Negro Fires When Wife Appears at Door of Oakland House.

[BY DIRECT WIRE TO THE TIMES.]

AKLAND, June 13.—[Exclusive patch.] Calling for his wife, whom had been searching, at the door of odging-house at No. 1217 Seventh et, Frank G. Johnson, a negro terer of Los Angeles, at 8 o'clock ight, shot her three times in the omen with a 32-caliber Colt re- er. Thinking that he had killed woman, Johnson killed himself, ling a bullet through his brain. ysicians state the woman may re- er.

little over a month ago Johnson his wife had trouble, which re- ed in her leaving him at Los An- s and coming to Oakland. The man formerly lived with her moth- Mrs. Sarah Slaughter, at No. 436 th Alvarado street, Los Angeles.

TWO SHOT OVER CLAIM.

W MEXICO QUARREL FATAL.

[ASSOCIATED PRESS DAY REPORT.]

ANTA FE (N. M.) June 13.—Word e from Mosquero, Union county, ay, of the fatal shooting last week Mrs. Codelia B. Burleson and her ll son during an altercation over omestead claim between Dr. Guy cKinney and Jefferson Shrum, the estead belonging to E. A. Botts. Burleson was shot through the at and in the face, and the boy's was practicallly shot away. um was armed with a shotgun and laimed for the tragedy. He has not n captured.

YOUTHFUL ROBBER.

BOY CRACKS A SAFE.

[ASSOCIATED PRESS NIGHT REPORT.]

ENVER, June 13.—Postoffice in- tors have been ordered from this to Palmerlee, N. M., to take ge of probably the youngest safe- ker in criminal history. The pris- , who has confessed to the rob- of the Palmerlee postoffice, is a ve-year-old Mexican lad. He e open the safe like an experi- d "yeggman," took what money ntained, but left stamps and other rnment papers for fear they d incriminate him. According to boy's story he was carefully ed for the robbery by a gang of icans.

CRIME BRIEFS.

le Victims Number Two.

INIDAD (Colo.) June 13.—Anton n, who was shot during the battle een warring factions at Bowen rday, died last night, making the d death as a result of the shoot- Vogan was a non-combatant. The lasted for two hours, and more 200 shots were exchanged.

GREEKS IN MEXICO.

ASO, June 13.—Archbishop Vil- the Greek Church in America to- d a deal for the purchase of and acres of land near Can- in Mexico for

Road-scarred Mercer car and crew,

surrounded by throng in front of The Times office at 6 o'clock last night when the strenuous transcontinental road-bucking contest ended. Above, on the left, is Charles H. Bigelow, the driver, who handled the car almost all the way, and John M. Wilson, mechanician, whose baby was the first to welcome him.

TRANSCONTINENTAL RUN.

BIGELOW AND THE MERCER SMASH MOTOR CAR RECORDS.

Makes Fastest Time from New York to Los Angeles. Rain, Mud and a Cyclone Bucked by Trim Roadster in Strenuous Cross-Country Motor Car Road Duel—Machine Arrives in Good Shape.

CHARLES H. BIGELOW, and the transcontinental Mercer car, reached Los Angeles at 6 o'clock last night after twenty-nine days of the fiercest road-bucking an automobile was ever forced to do. Bigelow broke all records from New York to Los Angeles.

Weather conditions prevented Bigelow from setting a much lower mark. An accident in the Cumberland Mountains caused him a delay of two days which was made up, however, by a three days' drive in which Bigelow covered 700 miles of country. Then the elements turned against him and heavy rain and a cyclone finally put him out of the running. He was trying to break the Franklin's mark when he struck the deep mud of Missouri and Kansas.

Almost exhausted, Bigelow and his mechanician, John H. Wilson, reached this city after having been for eight days without removing their clothing. Bigelow smashed the record from Albuquerque to Los Angeles, making the distance in eight days. The best previous time from Albuquerque to San Francisco was twenty-one days. The Mercer is the first motor car to make the journey from Albuquerque to Los Angeles.

At Topac Bigelow was forced to ship his car across the Colorado River. The Santa Fé refused to allow the plucky driver to send his car over the trestle though Bigelow was willing to take any chances. This caused him a delay of two days on the final leg of his almost 4000-mile journey.

MERCER STARTS.

On May 15 Bigelow left New York with the Mercer roadster stripped for action. The car was brand new, a late model just turned out of the Mercer factory at Trenton, N. J. He drove almost night and day, taking little sleep and often remaining at the wheel for eighteen hours at a stretch. He was relieved by Mechanician Wilson, but the latter is not as experienced a driver as Bigelow and it was necessary for the Los Angeles man to handle the car over all the bad stretches of road.

leads across a country never before traversed by an automobile. Nothing daunted Bigelow took these unfrequented trails and blazed a new path in almost a direct line from New York to Los Angeles.

Bigelow endeavored to stimulate interest in an ocean-to-ocean automobile boulevard. He found that sentiment in every large city in which he stopped is favorable to the plan of a great national highway. He says it is possible to have work commenced this coming year on an automobile boulevard from New York to Los Angeles, which will traverse the States through which the Mercer car was driven.

Despite the fact that Bigelow was obliged to travel over the roughest of roads; that he was forced to drive at one time for eighteen miles on his low gear because of the mud and was also obliged to cross steep mountain grades, the working parts of the car are in as perfect condition as when the Mercer left New York. The paint and varnish were rubbed from the body, the sun had blistered the fine polish and the dust had crept into every corner of the car, but the Mercer made the back of Downey avenue on the "high" with a fine burst of speed and without a "skip" of the motor.

GREETINGS.

The Mercer was met just outside of Pasadena by F. W. Force, the local agent, who had started for Daggett to greet the daring crew. Bigelow, however, had made an early start yesterday morning and was after the Kisselkar record from Daggett to Los Angeles when he paused for the welcome in the Crown City. This lost him valuable time and the record stunt was abandoned.

Automobile men who have watched Bigelow carefully during his fast run across the United States are convinced that the transcontinental record for automobiles can be broken. Bigelow himself is planning to start again later in the year as he is confident that he can drive from New York to Los Angeles in less than fifteen days.

He says he would follow the same route which he has just finished in a second try for the cross-country mark. The jog through Oklahoma, Bigelow says, chopped several days from his

especially in Oklahoma, is sparsely settled and there are no good roads. The Mercer was the first car that many of the residents of the smaller towns in Oklahoma and New Mexico had seen. The car was a curiosity wherever it traveled.

When Bigelow stopped for supplies along the route the car was always surrounded by a curious throng. He manaked to keep in touch with the Mercer factory most of the time, but for several days at a stretch he was far from telegraphic communication.

The Mercer lost time at the St. Charles River in Missouri. It was necessary for Bigelow to ship from a point east of the river to St. Charles and this entailed a delay of two days.

"I would not choose May and June to try for another transcontinental record," said Bigelow, yesterday. "The deep mud made the going too hard for us to make fast time. We were constantly in the low gear with our wheels down to the hubs. That is too much to ask any car to do.

"The Mercer's performance was remarkable. I am satisfied with the record made and later in the year I think I will be able to surprise automobilists by the run this trim roadster will make in a transcontinental trip.

VISITORS LEAVE FOR COAST.

BOSTON, June 13—Prince Fushimi and his wife spent their second and final

DISGRACED.

CHURCH WORKER, TRUSTED MAN, CONFESSES TO DEFALCATION.

[BY DIRECT WIRE TO THE TIMES.]

ALTON (Ill.) June 13.—[Exclusive Dispatch.] Albert E. Bassett, cashier of the Illinois Glass Company at Alton, has made a confession that he is a defaulter to the amount of $24,000. Bassett said today that his defalcation dates back over many years. He admits having appropriated money from time to time, which he invested in various enterprises.

During the time that he was serving as confidential agent of the officers of the Illinois Glass Company, at their Alton office, he was under no bond, and so implicitly was he trusted that he was not checked up during six years.

Bassett refuses to say how he covered up his defalcation for so long and the Illinois Glass Company will make no statement of the circumstances. It is also said that Bassett will not be prosecuted as he has turned over to his employers all of his property, valued at about one-half the amount of his shortage.

Bassett was a leader in church work and a deacon in the First Baptist Church, a director in the Y. M. C. A., a member of the School Board, president of a building and loan association ,and head of the local Odd Fellows Lodge. All of his official positions he has resigned, and he now declares that he is going to try and live down the disgrace he feels he has put on himself and family.

He gave a signed confession to the Illinois Glass Company, detailing the amounts he appropriated and the times of taking the money. He says that he started his peculations at a time when he was needy and that he continued as his investments began to call for more money. He had discontinued taking any money for some time, and was about convinced that his wrongdoing would never be discovered.

His hair, he said, has whitened under the strain of worry over it and some bad deals he has suffered is attributed to worry.

Of the money he took from the Illinois Glass Company, Bassett made subscriptions to various religious causes. When the First Baptist Church was erected a few years ago, he contributed $1000. He also subscribed $500 to the Y. M. C. A.

UNDELIVERED TELEGRAMS.

Undelivered messages are at the Western Union office, No. 608 South Spring street, for Thomas A. Varden, E. A. Truley, Mrs. E. C. Strode, the Pacific Japanese Employment Bureau, John Dants, Miss Lou Sims, F. A. Keen, S. F. Stevens, A. M. Whisner, Mrs. George A. Henry, F. W. Allen, Frank L. Wilcox, Mrs. Rogers Bennett, Alfred Tufts, Martin McCarrick, Lawton Shomas, Jesse Shaver, Fanny Thompson, Richard Winters, George R. McLaughlin, H. H. Argue, H. P. Hanson, Mrs. H. A. Goodrich, Mrs. J. E. Hudinger, George H. Cook, J. H. Maxey, Miss M. Mather, J. M. K. Skaddeu, Mary Ella Harris, E. F. Adams and C. D. Bradford and Señora Dolores G. de Villasenor.

A BAS THE ABATTOIR.

The Lamanda Park Improvement Association has a bone to pick with the operators of slaughter houses. A letter written by Albert J. Thorne, its president, was read to the Board of Supervisors, yesterday. It asked that establishments where animals are killed shall be compelled to move out of well-settled communities. The Supervisors decided to have Deputy Dist.-Atty. Shaw prepare an ordinance along this line and try to put a reasonable regulation on such places.

Contentment is a state of mind.

IMPERIALES
MOUTHPIECE
CIGARETTES

create it. Their full flavored, satisfying blend is the secret. They are a quality smoke.

10 for 10 cents

THE JOHN BOLLMAN CO., Mfrs.

CHARLTON.

(Continued From First Page.)

knowledge of the crime, but the authorities are firm in their conviction that he has not told all he knows.

PART OF COAT IN LAKE.

[ASSOCIATED PRESS NIGHT REPORT.]

COMO (Italy) June 13.—A part of a man's coat, declared by some fishermen neighbors, to have belonged to Porter Charlton, was found today in Lake Como, from the waters of which the body of his murdered bride, Mary Scott Castle Charlton, was recovered last Friday.

The torn garment was fished up from the bottom of the lake near the spot where the trunk containing the body of the woman was found. Today's discovery strengthened the theory of many that a double murder was committed.

This is the view of Charles M. Caughy, the American Consul at Milan, who believes Charlton met the same fate as did his wife. Earlier evidence that both of the Americans were killed presumably for their valuables, was found in the blood-spattered bed at the villa which they occupied.

It is declared that the seven wounds found on the woman's head did not release any such quantity of blood as left its stains in their lake-shore home.

Constantine Ispolatoaf, the chance acquaintance of the Charltons, from whom they leased the villa, remains in custody. He maintains his self-possession and insists that he knows nothing as to how or by whom the crime was committed.

On the supposition that Lake Como contains the body of Charlton, a thorough search of its bottom and shores was made today.

EVIDENCE OF DOUBLE MURDER.

The work was started in the vicinity of the spot from which the fishermen had drawn the trunk with its grewsome contents to the surface. It was not long before the searchers were rewarded by the finding of the portion of a man's coat. This was exhibited among the fishermen and others in the vicinity who had seen the Charltons, and some of these declared at once that it was part of a suit which the young American had worn.

Further support of the double murder theory developed as the day progressed. It had been known that the police were in possession of several clews leading, it would appear, to the conclusion that Charlton had been murdered. They have, however, been decidedly reticent regarding their discovery. This afternoon it was learned that the investigators had determined that the stone with which the trunk was weighted had been taken from the wall of the aqueduct on the shore of a lake. The stone had been removed from a spot in the wall opposite the point at which the trunk was submerged.

Following up this clew, the police discovered that another stone exactly similar in size had been recently dug out of the wall. This is held to be significant.

The second stone has not been located, and the police will not be surprised if they should find that it was used to drag below the surface of the lake another trunk or box containing the body of Porter Charlton.

WILL USE THE TELEPHONE.

Frisco System Adopts Human Voice to Direct Trains Instead of Dots and Dashes.

[BY DIRECT WIRE TO THE TIMES.]

CHICAGO, June 13.—[Exclusive Dispatch.] The St. Louis and San Francisco Railroad is installing new telephone train dispatching circuits, to take the place of the telegraph for the transmission of train orders over about 500 miles of its line. The circuits now in course of construction extend from St. Louis to Springfield, Mo., thence to Thayer, Mo., and from Amory, Miss., to Birmingham, Ala.

Trains on the 'Frisco are now being dispatched by telephone between Kansas City and Springfield and between Springfield and Monett, about 246 miles on a part of the road which is single track and on which the traffic is heavy. Message circuits, on which the commercial business is handled, parallel the dispatching circuits in every case, the latter being used exclusively to direct train movements and traffic.

Comb Out?

Is your comb telling a story, the story of falling hair? Not a pleasant story, is it? It ends badly. The story we tell is pleasant—the story of Ayer's Hair Vigor. Promptly stops falling hair, completely destroys dandruff.

Does not Color the Hair

We give the ingredients of Ayer's Hair Vigor. If you have any doubt, go direct to your doctor. Follow his advice. J. C. Ayer Co., Lowell, Mass.

Asthma

Yields to scientific Treatment: No powders, no smoke, no douches. This is "different." Send for booklet "Free Air" to Dept. A, Henry Millar Remedy Co., 214 St. Helens Ave., Tacoma, Wash.

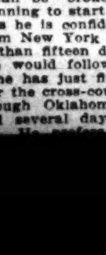

I CURE PILES
Fistula and Hernia
Without Operation—
Under Positive Guarantee

FOR SK… Cuticura SOAP MEDICINAL TOILET

AND SCA…

For every use in pr… purifying and beauti… skin, scalp, hair and … infants, children and … Cuticura Soap and C… Ointment have no … worth mentioning. … fections of the skin … of young and old … ture, disfigure, itch, … crust and scale, they … when all else fails.

Steamships

North German Lloyd

American Line. Atlantic Transport. Holland America. Red Star Line. White Star Line.

N. Y. and BOSTON-ME…

CANADIAN P… Less Than Four Days … Weekly Sailing Between … and Liverpool … First-class $90, Second … cabin $47.50

SCANDINAVIAN-AMERICAN … Norway, Sweden and …

EUROPE, HONOLULU … Around the World …

Low Rates … Washington … ROUTE … 606 South Spring …

For Health and … Damiana …

Classified Liners

WANTED— Help, Male.

Note—Applicants for positions are advised not to enclose original recommendations in answer to ads. Send duplicates only.

WANTED— HUMMEL BROS. & CO., EMPLOYMENT AGENTS. ESTABLISHED 1891. A strictly first-class reliable agency. All kinds of help promptly furnished. Satisfaction guaranteed. 116 and 118 E. SECOND ST. Between Main and Los Angeles sts. Largest and best-equipped office on the Pacific Coast. TELEPHONES—MAIN 509, HOME 10709. Your orders and correspondence solicited. We want today.

Stenographer and clerk, general merchandise store, country, $80 and room; house carpenter, Nevada, $4; cleaner, dyer and presser, $18 week; presser, country, $15 week; blacksmith on farm machinery, $3.50; blacksmith, Imperial, $4; ranch blacksmith, $65 etc.; blacksmith helpers, $2.50 and $3; soda bottler, north, free fare, $3; camp blacksmith, near city, $5; man and wife, ranch and cook, $75 etc.; man and wife, ranch and cook, north, $70 etc., fare advanced; man and wife, orchard, $60 etc.; married man, dairy, $70 and house; married man, ranch, $50 and house; milker, Imperial, $45 etc., fare advanced; milkers, near city, $40 and $45 etc.; 50 ranch hands, $35 to $40 etc.; 25 ranch teamsters, $1.50; 50 harvest hands, $1.50 to $2.50 etc.; hay press men, 15c to 20c ton, etc.; men for orchard, $30 to $35 etc.; ranch choreman, $30 to $35 etc.; machine miners, $3.50; boy with wheel, $6 week.

HOTEL DEPARTMENT.

Chef cook, country, fare advanced, $100 etc.; short order cook, hotel, $60 etc.; short-order cook, $16; all-round hotel cook, $85 etc.; pantry man, hotel, beach, $40 etc.; dishwasher, hot springs, $30 etc.; second cook, do pastry, hot springs, $45 etc.; second cook, hotel city, $50 etc.; waiter, city, $10 and meals; butcher, boarding-house, oil fields, $60 etc.; baker and pastry cook, resort, $50 etc.; baker's helper, hotel, beach, $35 etc.; baker helper, $8, $10 and meals; bus boys, $8, $9 and meals; elevator man, $20 etc., $40 and meals; dishwashers, $8, $9 and meals; baker's helper, $12.

HUMMEL BROS. & CO.

WANTED— A. M'DOWALL & CO., SUCCESSORS TO Hawkins Employment Co., 135 E. Second st. Main 418. A5183.

30 families to pit apricots, wood and tents free, 12½c box.

CALL EARLY.

Butcher, near Bakersfield, free fare, $60, fd.
Dishwasher, near Bakersfield, free fare, $35, fd.
20 fruit pickers, $1.50 day and board.
50 laborers and teamsters, city, $2.25 day.
Carpenters, city, 40c hour.
30 hay pitchers, $1.75 and board.

WANTED — A FIRST CLASS MECHANIC. We want a man that is desirous of improving his condition; a man that is not afraid to work twelve or sixteen hours a day if necessary. If you have mechanical ability and are willing to work and grow up with us, we will pay a good living wage and a block of stock in our corporation. In order to associate with us you must be a sober, honest, industrious and upright man, in addition to being a first class mechanic and a genius. None others need apply. 945 EAST FIRST ST., Los Angeles, Cal.

WANTED — ALL FOREMEN, SHIFT bosses, blacksmiths, machinists, traction engine men, mechanics, chainmen, instrument men and clerks, who have been employed on the Los Angeles Aqueduct and discharged on account of reduction of forces, are requested to call at the office of the LOS ANGELES AQUEDUCT, 1100 Central Bldg., and leave their address, in order that they may be located and reassigned to employment when construction operations on a large scale are resumed.

WANTED—ABLE-BODIED MEN FOR THE United States Marine Corps, between the ages of 19 and 35. Must be native born or have first papers. Monthly pay $15 to $69. Additional compensation possible. Food, clothing, quarters and medical attendance free. After 30 years' service can retire with 75 per cent. of pay and allowances. Service on board ship and ashore in all parts of the world. Apply at YORKE HOTEL, Los Angeles, Cal.

WANTED—ONE COOK, FOR OUT OF CITY, $17; one fry cook, for country, $15; one pantryman, $11; one lunch man, $10; one porter, $35; 3 waiters, out of city, $10 week, fare paid; one camp cook, $70, fare paid; two silver men, $30; four dishwashers, $8 week; one janitor, short hours; one houseman, for city; four buss boys, for beach; two bell boys. TOURIST EMPLOYMENT OFFICE, 145 S. Spring, rooms 225-227.

WANTED — MAN WHO IS WILLING TO LIVE IN COUNTRY and wants to become independent. We will sell man TEN-ACRE RANCH with irrigation water, cheap and easy terms. On this you can make good living and save $1000 a year. See MR. MADDOX, 412 Grant Bldg.

WANTED—MEN SEEKING EMPLOYMENT and those wishing to better themselves may join our organization and receive free assistance obtaining employment. Free information bureau for strangers. See secretary. EMPLOYEES' MUTUAL LEAGUE, 221 Byrne Bldg., 253 S. Broadway.

WANTED—A BOOK-KEEPER HAVING EXperience in lumber business; also a yard sales clerk, experience in lumber. Must be young, sober and have recommendations. Address F. DEAN PRESCOTT, or call at Hotel Angelus, Wednesday, June 15.

WANTED—THREE SALESMEN AND SOlicitors for Los Angeles county, a very good proposition; men must be able bodied, of good appearance and ability. MR. BULLARD will be at Hotel Lankershim Monday and Tuesday.

WANTED—4 FIRST-CLASS FINISH CARpenters; do not apply unless you know your business; wages $3.50 per day. Take Eagle Rock Valley car to city limits to my branch office. J. FRANK BOWEN, 440 Douglas Bldg.

WANTED—SMART YOUNG GROCERY clerk to assist generally in store; must know the business; permanent position; good wages to suitable party. Apply 2022 W. SEVENTH ST.

WANTED—AN EXPERIENCED MAN TO tack signs along country roads surrounding Los Angeles; must be sober and thoroughly experienced; state salary expected, experience, etc. Address W, box 42, TIMES OFFICE.

WANTED—SALESMAN CALLING ON CITY and country grocery trade to sell rice as side line on commission; good opportunity for hustler. Address X, box 259, TIMES BRANCH OFFICE, stating experience and references.

WANTED—GROCERY CLERK, COUNTRY, $50 to $60; roustabout, $50 and room; ranch hand, $30; janitor, institution, $30, found, etc. SWEDISH AND GERMAN EMPLOYMENT BUREAU, 101½ S. Broadway.

WANTED—BOOK-KEEPER TO ACT AS secretary for corporation; duties require about 2 hours' work 1 night a week; state capabilities and compensation desired. Address X, box 269, TIMES BRANCH OFFICE.

WANTED—COOKS, SECOND FRY, $18; second dinner, $18; second, Riverside, easy, $15; second beach, $16; pastry, country, $60, fd., free fare; cooks call TUCKERS EMPLOY AGENCY, 211½ W. Second.

WANTED — WE CAN USE TWO EXTRA competent solicitors of good appearance, liberal commission and guarantee those making good. NEW YORK CENTRAL BONDS, 531 S. Spring st.

WANTED—5 DISHWASHERS, $8, $9; 2 pantry men, $10, $12; cooks, $60, $75, $90; elevator men, $40; porter, $8; cook, $12; elevator boys, $20, $25. HARKNESS & HUNTER, 224 S. Spring, room 408-9.

WANTED—AT ONCE, GOOD TYPIST; ONE experienced in billing and invoicing for electrical supply house. Commercial department, CALIFORNIA TEACHERS' BUREAU, 424 I. W. Hellman Bldg.

WANTED—SINGLE MAN, EXPERIENCED in bottling and carbonating; permanent position; state experiences; write fully with references. CALIFORNIA MINERAL WATER CO., Sunnyside, Cal.

WANTED—ONE FIRST-CLASS CARRIAGE or automobile blacksmith for several months' work; one first-class helper; both to begin work about June 25. EARL AUTO WORKS, 1330 S. Main.

WANTED—MEN TO WORK ON PIPE line at McKittrick. Laborers, $2.25 to $2.50; paper men and painters, $2.75; tongs men, $3. Fare refunded after thirty days. Apply on work.

WANTED—FIRST CLASS STENOGRAPHER able to handle Spanish correspondence, mining company, Mexico, $125, gold, fare paid. INDUSTRIAL & COML. BUREAU, 626 Bryson Bldg.

WANTED — MEN LOOKING FOR WORK to see my ads. under "Mining." Assayers and cyanide specialists earn from $125 to $300 a month. Let me teach you the trade. 321½ S. BROADWAY, room 5.

WANTED—MAN TO DRIVE TRANSFER wagon; must be good teamster, and understand piano work; none but sober men need apply. BUCHANAN TRANSFER CO., 324 W. Sixth st.

WANTED—4 EXPERIENCED SALESMEN, understanding china, cut-glass and silverware. Apply with references, VOLLMER-JANTZEN CO., northeast corner Seventh and Hill.

WANTED — 2 MORE YOUNG MEN TO drive auto delivery wagons for a dye house; must be acquainted with the city well; no others need apply. ROYAL DYE WORKS, 1482 W. Jefferson st.

WANTED—MIDDLE-AGED MAN TO DRIVE single horse in country, steady job, good home; moderate wages. Call 803 SANTA FE AVE., between 10 and 12 o'clock today.

WANTED—2 PICTURE FRAME JOINERS, 2 picture fitters, 2 strong boys for sanding molding. THE McCLELLAN MANUFACTURING CO., 403 S. Los Angeles st.

WANTED—TEACHER OF COMMERCIAL branches and manual training, who can supervise boys' athletics. Call F5267 for interview.

WANTED—5 BOYS FROM 15 TO 20 YEARS old; pleasant work; can learn good trade. …

WANTED—ONE FIRST-CLASS ARCHITECtural draughtsman; state experience and salary expected. Address Y, box 124, TIMES OFFICE.

WANTED—FIRST-CLASS SOLICITOR; PERmanent position; high-grade merchandise on easy terms; good pay; reference required. Call between 9 and 12. 217 S. SPRING.

WANTED — GOOD CYANIDE AND MILL man; if satisfactory, might sell some interest in mill. Address Box 40, TIMES OFFICE, Pasadena.

WANTED—WILL GIVE BOARD AND ROOM and $2 a week to Japanese school boy for a few hours' housework daily. 907 MANHATTAN PLACE.

WANTED — 3 EXPERIENCE BUSS BOYS; must have black jackets and white aprons. Call early and be ready for work. BOOS BROS.' CAFETERIA, 428 S. Broadway.

WANTED—PHYSICIAN WITH CALIFORNIA license for general practice in small town; salary and private practice. Call 411 BROADWAY CENTRAL BLDG.

WANTED—A "LIVE WIRE" TRACT SALESman for our Van Ness Square office, corner Fourth and Wilton Place. Commission basis only. THE M'CARTHY CO., 201 N. Broadway.

WANTED—CARPET CUTTER AND FITTER, Central California; permanent position; good salary. INDUSTRIAL & COMMERCIAL BUREAU, 626 Bryson Bldg.

WANTED—1 FOOTMAN FOR FIRST-CLASS HOTEL. TOURIST EMP. OFFICE, 145 S. SPRING, ROOMS 225-227.

WANTED—MARRIED MAN, RANCH HAND, $50, house; stableman, $50, room; bottle washer, $50; apricot pitters, 12½ cents box. PACIFIC EMPLOYMENT, 124 E. Second st.

WANTED—2 YOUNG MEN TO LEARN THE brass worker's trade; good wages paid while learning. PACIFIC PLATING CO., 145 Railroad st.

WANTED — DRIVER; ONE WHO KNOWS the city. Apply before 10 a.m., SUPERINTENDENT, BROADWAY DEPARTMENT STORE.

WANTED—8 FIRST-CLASS PAINTERS, young men only, $3 per day; come to 53rd st. between Vermont and Hoover. Take Moneta-ave. car marked 54th st. Ask for Loring.

WANTED—GENERAL DRY GOODS SALESman, able to trim windows and write cards. $125 salary. ARIZONA INDUSTRIAL & COMMERCIAL BUREAU, 626 Bryson Bldg.

WANTED—EXPERIENCED BUSHELMAN. APPLY BEFORE 10 A.M., SUPERINTENDENT, BROADWAY DEPARTMENT STORE.

WANTED—MAN PRESSER; SOME REPAIR work. Good pay; steady employment. No triflers. LION DYE WORKS, 771 Clanton.

WANTED—A YOUNG COLORED MAN WHO understands janitor work. Apply to 208 MERCANTILE PLACE, between 9 and 10 a.m.

WANTED—FIRST CLASS OPERATOR ON coats. Apply A. K. BRAUER, 128-130 So. Spring st.

WANTED—GOOD CUTTER ON MEN'S GARments, to take position at once. Address X, box 255, TIMES BRANCH OFFICE.

WANTED—REAL ESTATE ADVERTISING man that can deliver the goods. Address BOX 1076, San Antonio, Tex.

WANTED—MAN FOR SASH AND DOOR house with knowledge of shipping and glazing. AMERICAN DOOR CO., 4322 Moneta ave.

WANTED—EXPERIENCED SAMPLE MAKers on ladies' dress skirts. BARUCH & BACHMAN, 409 San Pedro st.

WANTED—A MAN FOR COOKING AND general housework; must be a good cook. Apply VON STEIN, 1419 S. Grand.

WANTED—FIRST-CLASS TINNERS. APPLY MONARCH SHEET METAL WORKS, 314 S. Figueroa.

WANTED—PERFORMERS FOR CARNIVAL shows and free acts of all kinds. Apply 913 S. LOS ANGELES.

WANTED—FIRST CLASS REAL ESTATE exchange man; must have experience. H. L. MILLER & CO., 324 W. 6th.

WANTED—A FINE LOOKING PHYSICIAN, registered in California, with hospital experience, good salary. 747 S. MAIN ST.

WANTED — ONE BARBER. FIRST AND Spring, under Equitable Bank. Chair near door. BERRYHILL.

WANTED—BOYS BETWEEN 16 AND 17 years of age, in a dye house. Call at once. 462 W. JEFFERSON.

WANTED—WORKERS AND DISTRIButers for flat work counter. 1518 PALOMA AVE. QUALITY LAUNDRY.

WANTED—MARRIED MAN TO WORK ON ranch. Address N, box 174, TIMES OFFICE.

WANTED — LECTURER ON ANATOMICAL subjects; steady work and good wages. Call room 408 I. W. HELLMAN BLDG.

WANTED—A MAN FOR COOKING AND housework; must be a good cook. Apply VON STEIN, 1419 S. Grand.

WANTED—A1 BOOK-KEEPER AND AUDIT man, good salary. PACIFIC SERVICE CO., 531 Mason Bldg.

WANTED—FOR CARNIVALS, CONCESsion people of all kinds. Apply 913 S. LOS ANGELES.

WANTED — MEN TO MAKE SIX TO TEN dollars per day; nothing to sell. Address Pasadena, STATION A, box 2121.

WANTED—A STOCKROOM MAN; ONE who has had some experience. Apply 1229 S. MAIN ST.

WANTED—ONE CARPENTER AND TWO helpers to go out of town. 1504 LAUREL ST., South Pasadena. Home 'Phone 39930.

WANTED—MAN TO WORK IN FACTORY, $2.50 per day; must not be afraid to work. Apply TEL. SOUTH 4679.

WANTED—2 GOOD WOOD WORKERS WHO understand building auto bodies. THE MOTOR SHOP, 1336 S. Main, Los Angeles.

WANTED—BOY, ABOUT 16 YEARS OLD, TO work around garage; must be a hustler. GOLDEN STATE GARAGE, 2123 W. Pico st.

WANTED—EXPERIENCED CLERK FOR German delicatessen; one with local experience preferred. Apply 349 S. MAIN.

WANTED—BOY TO WORK AROUND SHAKing table. Apply LINEN LAUNDRY AND SUPPLY CO., 315 Boyd st.

WANTED — EXPERIENCED WRINGER men. WARDROBE LAUNDRY, 315½ Boyd st., upstairs.

WANTED — 2 OR 3 MORE FIRST-CLASS carpenters, finishers or cabinet makers. 8 o'clock today, 429 BRAND BLVD., Glendale.

WANTED—BRIGHT, STRONG BOY, WITH wheel, one who knows the city well. Apply at once, 121 N. BROADWAY.

WANTED—ALL-AROUND MACHINIST. S. V. STURGIS MACHINE & TOOL WORKS, 719 E. First.

WANTED—EXPERIENCED TEA AND COFfee solicitor, 50 per cent. commission. Call 2219 N. BROADWAY.

WANTED— Help, Male and Female. Investment Required.

WANTED — A $20,000,000 CORPORATION with splendid money-making proposition from very start, about to establish State and local offices in every Western State, wants State manager each in California, Arizona, Nevada, Oklahoma, Texas, Colorado, Utah, Wyoming, Montana, Idaho, Washington, New Mexico and Oregon, to establish offices in all principal cities in these States. Men only of the highest executive ability, energy and standing will be considered. Nominal investment to insure fullest personal interest will be required. Address ATWOOD WILSHIRE, secretary, Hotel Manx, San Francisco, with references.

WANTED—PARTIES TO TAKE OUT CARnival shows. We have the dates, you to manage and finance your own show. Apply 912 S. LOS ANGELES ST.

WANTED—SALESMAN, SOUTHERN CALIfornia, $75 month, expenses and one-third of profits, $1000 required. WESTERN GLOVE WORKS, Santa Barbara.

WANTED— Help, Female.

WANTED—COMPETENT PLAIN COOK UNder 35 years, permanent position, $35 per month. Phone WEST 1411.

WANTED—GIRL OR WOMAN TO ASSIST in general housework mornings. Call Wednesday morning, 907 S. HOPE ST., $4 week.

WANTED—LADY ASSISTANT DRAFTING; knowledge stenography. ROOM 202, 417 W. Fifth st.

WANTED—YOUNG LADY, ONE THAT knows how to sew. Call 341½ S. SPRING ST. H. Spaulding.

WANTED—EXPERIENCED SAMPLE MAKers on ladies' dress skirts. BARUCH & BACHMAN, 409 San Pedro st.

WANTED—EXPERIENCED BOOK-KEEPER and stenographer, salary $75. Apply 525 BYRNE BLDG.

WANTED—A GOOD LIGHT HOUSEKEEPer. Address J. L. P., 401 LOS ANGELES ST.

WANTED — MIDDLE-AGED WOMAN TO keep house and care for elderly lady; good home and fair wages. 716 E. 25TH ST.

WANTED—A GIRL FOR PLAIN COOKING and downstairs work. 'PHONE 29415.

WANTED—NEAT YOUNG GIRL TO ASSIST with housework. PHONE 71311.

WANTED — EXPERIENCED CHAMBERmaid. Apply 210 E. THIRD ST.

WANTED—2 WAITRESSES. APPLY NATICK HOUSE DINING-ROOM.

WANTED—FIRST-CLASS PANTRY GIRL. Apply HOTEL HEINZEMAN.

WANTED—A GOOD WAITRESS. SWANSON'S RESTAURANT, 218 E. Fifth st.

WANTED—A NURSE GIRL FOR YEARold baby. Apply 626½ S. ALVARADO.

WANTED—YOUNG LADY HELPER IN tailor shop. Address 603 W. PICO ST.

WANTED—A CASHIER. 241 EAST 5TH. Apply before 9 o'clock.

WANTED—LUNCH WAITRESS. K. C. RESTAURANT, 624 E. Fifth st.

WANTED—A GIRL FOR HOUSEWORK; 2 …

WANTED— Help, Female.

Note—Applicants for positions are advised not to enclose original recommendations in answer to ads. Send duplicates only.

WANTED—CLERK, BEACH, $10 WEEK; fruit pitters (families preferred,) highest wages; body ironer, country, $12 week; laundress, hot springs resort, $40 etc.; waitress, restaurant, north, $12 week; waitress, city, $25 etc.; waitress, country, $25 etc.; cook, hotel, north, $60 etc.; cooks, country hotel, near-by, $40 and $50 etc.; cook, restaurant, $12 week; pastry cook, hotel, city, $50 etc.; chambermaid, country, $35 etc.; chambermaids, city, $30 and $35; another, $7 week; girl for mixed work, country, $30 etc.; dishwasher, $1 day; housekeeper, widower, country, $20 etc.; housegirls, $20 etc. to $40 etc. HUMMEL BROS. & CO., 116 E. Second st.

WANTED—COOK, FAMILY 2, SANTA BARbara, $40, employer here; cook and second girl, 3 adults, city, $35, $30, friends preferred; working housekeeper, family 4, $40; housegirl, small family, city, no laundry, $35; 2 mangle girls, $7 week; girl to assist, bakery, $7 week to start, Sundays off; housegirl, as one of family, near city, $30; cook, oil fields, $40; housegirl, beach, for summer, $35; housegirl, orange ranch, $35, see employer here; body ironer, $16 week; middle-aged woman, light place, city, $25; many others. MRS. PATTEN, 218 S. Broadway.

WANTED—30 WOMEN TO CUT APRICOTS, $2 a day and room; delicatessen cook, city, $14, no Sunday; one at $10, no Sunday; 10 men and wives to pick and cut apricots, $2 and room, about 7 weeks' work; pantry girl, $8, no Sunday; 2 chambermaids, city, $25 and found; cook, oil wells, $40 and found; 2 janitresses, $30, short hours; cook, private family of 3, near the city, $35 and found; 2 waitresses at beach, $10; 4 arm waitresses, same house, $9. MARKS EMPLOYMENT AGENCY, 125 E. Second.

WANTED — 30 EXTRA WAITRESSES, $1 meal; 4 lunch counter waitresses, for out of city; 4 waitresses for Bakersfield, $30; 1 waitress for country, $35 and found; free fare; 4 pantry women for city and country; 2 chambermaids, for mountains, $25; 1 woman cook, $12 week; 1 restaurant cook, $10 week; 1 woman to do cafeteria work, Catalina; 4 waitresses, $15 week; 1 woman to take care of ranch; 2 girls to do mixed work, $30, room and board. TOURIST EMPLOYMENT OFFICE, 145 S. Spring, Room 225-227.

WANTED—COOK AND SECOND MAID, EL Paso, Tex., free fare, $35, $30; party here; cook and second maid, city, $35, $30; housegirl for 2, $40; 6 other good housework places, $40; 12 at $35; long list, $30 to $35 etc.; delicatessen cook, $12, no Sunday; cook and second maid, oil fields, $35, $30; cook for 18 men, etc.; child's nurse, $30; chambermaid, $30; long list good places, top wages. SWEDISH AND GERMAN BUREAU, 101½ S. Broadway.

WANTED — WIDOWER, EDUCATED, REfined, permanently established in business, wishes housekeeper; 15-room furnished house, Grand ave.; best part hill section; rent rooms or high-class boarding-house; salary or divide profits. Applicant must be good housekeeper, educated, refined, pleasing appearance. One seeking permanent home rather than large salary. Give age, experience, salary, full particulars, first letter. Address C, box 361, TIMES BRANCH OFFICE.

WANTED—FAMILY COOK, CITY, $40; TWO others, $35; Swedish second girl, $30; chambermaid and laundress, $30; upstairs girl and sewing, $30; mother's helper, $25; housekeeper, $35; 6 general housegirls, $35; another, 2 ladies, $30; many others, $15 to $40; pastry cook, $50; man and wife, country, $70. HENDERSON EMPLOYMENT AGENCY, 435 S. Broadway.

WANTED — SALESWOMAN FOR OUR perfume and toilet goods department; applicants must have a thorough knowledge of this special line, and department store experience; only persons thoroughly qualified for this position need apply to the Manager, VILLE DE PARIS, 317-325 S. Broadway.

WANTED—STENOGRAPHERS AND BOOKkeepers. We are frequently called upon to supply competent stenographers and bookkeepers. Register with us and secure a good position. STENOGRAPHERS' ASSOCIATION, 418 Exchange Bldg., cor. 3rd and Hill.

WANTED—GRACEFUL YOUNG LADIES and children, for moving picture plays and illustrated songs. All photographs are taken in colors and free of charge. Dress at home. OFFICIAL PHOTOGRAPHER, Studio, 702 S. Spring st.

WANTED — LAUNDRESS, $60, YELLOWstone Park; 2 girls, silver pantry, $35, $30; 2 chambermaids, $30, $35; 3 cafe waitresses, $8, $9; 5 hotel waitresses, pastry cook, $12. HARKNESS & HUNTER, 224 S. Spring, rooms 408-9.

WANTED—COLORED GIRL, 15 OR 16 years to learn general housework; small wages to begin; will increase. Must be neat and willing. Call before 9 or after 6. 725 WEST WASHINGTON. Phone 24095.

WANTED—A GOOD GIRL, FOR GENERAL housework, good wages, 6-room cottage. References as to character and neatness required. Phone WEST 1450. Residence 2339 DENKER AVE.

WANTED — LADY GOING TO SEATTLE, Wash., who will give some attention to lady out of hospital; will pay for attendance. Address W, box 46, TIMES OFFICE. Give 'phone number. Reference required.

WANTED—2 EXPERIENCED PIECE IRONers, 2 inexperienced piece ironers; 2 day ironers, one body ironer and one inexperienced body ironer. SANITARY LAUNDRY, 3d and San Pedro.

WANTED—STENOGRAPHER, MUST BE AN expert, salary $12 start. High-class position with quick advancement if work is satisfactory. Hours 8 to 6. ASSOCIATED REALTY COMPANY, 515 W. P. Story Bldg.

WANTED — GOVERNESS (GERMAN,) young, travel; chambermaids, $35; confectionery, $8; waitresses, $8, $10, tray; housework, $30; pantry, $5; cooks. STANDARD INDUSTRIAL BUREAU, 119½ S. Spring. 65274.

WANTED—LADY, EXPERIENCED IN EMployment business, to take charge new female department, first of July. Apply by letter, stating terms, etc. M'DOWALL & CO., Labor Agents, 135 E. Second st.

WANTED—TEACHER OF LATIN, MATHEmatics, vocal, music, for California High School; also teacher of commercial branches and domestic science. Call F5267 for interview.

WANTED — A YOUNG LADY, EXPERIenced in book-keeping and typewriting; references required; good salary; good future. Address X, box 266, TIMES BRANCH OFFICE.

WANTED — WAITRESSES, WAITRESSES, waitresses, country, free fare, $35 found; waitresses, restaurants, city, $8 to $10 week. Call TUCKERS' EMPLOYMENT AGENCY, 211½ West 2nd.

WANTED—GOOD NEAT APPEARING GIRL for restaurant and delicacy. Swedish or German preferred. Good salary. Apply 2216 S. GRAND AVE.

WANTED—STENOGRAPHER AND OFFICE work, start first of July. Apply by letter, stating wages, etc. M'DOWALL & CO., Labor Agents, 135 E. Second st.

WANTED—AT ONCE, 4 MANGLE GIRLS. Apply 7 a.m., HYGIENIC LAUNDRY, 16th and Central.

WANTED—2 GOOD GIRLS; ONE TO DO plain cooking; 1 to wait table and wait on the trade in a small home bakery. 425 BRAND BLVD., Glendale, Cal. Phone Sunset 2931.

WANTED—GIRL OR WOMAN FOR GENERal housework, 2 in family; permanent place and good home for right party. THE DEL MAR PHARMACY, Compton, Cal.

WANTED—GIRLS TO SEW ON POWER MAchines, light work; we teach and pay you while learning; a splendid chance for willing girls. Apply 228½ S. LOS ANGELES ST.

WANTED—CAFETERIA SERVING GIRLS, nice cafeteria, city, $8 and $9 week; all kinds cafeteria help. Call TUCKERS' EMPLOYMENT AGENCY, 211½ West 2nd.

WANTED—ELDERLY LADY AS COMpanion to care for invalid lady, good home and $20 per month. Call today before 12 a.m. MRS. COX, 1301 S. Hope.

WANTED — LADIES CAN HAVE STEADY employment at home, copying designs, $1.50 to $6 per dozen up. 219 N. BROADWAY, opposite Courthouse. See Instruction Course.

WANTED—GIRL FOR GENERAL HOUSEwork, 3 adults and two small children; salary $12 per month; laundry sent out; references required. 'PHONE 24335.

WANTED—YOUNG LADY TO ANSWER phones and help in office; opportunity to learn typewriting and book-keeping; salary $4 a week. 401 MAJESTIC THEATER BLDG.

WANTED—COMPETENT GIRL FOR GENeral house work, 3 in family; some laundry; good wages. Telephone 23072, or apply 3016 S. FIGUEROA.

WANTED — LADIES WISHING LIGHT, pleasant, profitable work, short hours, permanent position, call 514 S. FIGUEROA. MRS. LYON. Hours, 9 to 5.

WANTED — INEXPERIENCED GIRLS; also good ironers. Apply immediately. CARLSON'S HAND LAUNDRY, 710 West Third st.

WANTED—FIRST-CLASS SOLICITOR; PERmanent position; high-grade merchandise on easy terms; good pay; reference required. Call between 9 and 12. 217 S. SPRING.

WANTED—FIVE LADIES, EXCEPTIONAL opportunity for first five. See "Instruction Course" ad. "FLORENTINE," 227 Mercantile Place, corner Broadway.

WANTED—MARRIED COUPLE, NO CHILdren, woman to act as assistant housekeeper for housekeeping apartment and gas. PHONE BROADWAY 2926.

WANTED—WOMAN TO TAKE CARE OF invalid and do light housework for three. Call 1533 PALOMARES AVE. Hooper car, 25th st., one block east.

WANTED—YOUNG NURSE GIRL TO ASsist mother in care of 1-year-old girl; nice home; salary $11. Call at once, 1622 ORANGE, near Union.

WANTED—EDUCATED YOUNG LADY WHO understands Gregg shorthand; book-keeper preferred. Call at once. 509 CHAMBER OF COMMERCE.

WANTED—AN EXPERIENCED CHAMBERmaid; one capable of taking full charge; good wages and room. 107 ORD ST., near N. …

WANTED—PERFORMERS FOR CARNIVAL shows and free acts of all kinds. Apply 913 S. LOS ANGELES.

WANTED—LADY CANVASSER TO MAKE residence calls; good proposition; guarantee. Room 1, CORENSON, 619½ S. Broadway.

WANTED—GIRL, STEADY WORK. DON'T phone. WESTERN LITHO CO., 600 E. 2nd st.

WANTED—FOR CARNIVALS, CONCESsion people of all kinds. Apply 913 S. LOS ANGELES.

WANTED—A LADY SOLICITOR; MUST BE a Rebekah; gilt-edge. Today, between 10 and 12. 218 LISSNER BLDG.

WANTED — GOOD STENOGRAPHER AND book-keeper, $60 per month. PACIFIC SERVICE CO., 531 Mason Bldg.

WANTED—CHAMBERMAID. CALL AFter Sunday. 413 WEST 7TH ST., down stairs.

WANTED—GENERAL HOUSE SERVANT, $30 per month. 1724 MISSION ST., South Pasadena.

WANTED — EXPERIENCED WOMAN TO sew carpets. Apply this morning. LYON-M'KINNEY-SMITH CO., 652 S. Broadway.

WANTED—COMPETENT GIRL FOR GENeral house work, $30 month; references required. 942 GRAND VIEW ST.

WANTED—YOUNG LADY STENOGRAPHer. Apply before noon at 1110 UNION TRUST BLDG.

WANTED — NEAT SEAMSTRESS FOR simple dressmaking, $1 per day and meals. Phone SOUTH 3802.

WANTED — GIRL ABOUT 16 TO ASSIST with light housework; easy place for the right girl. 1344 SOUTH UNION.

WANTED—A NO. 1 CHOCOLATE DIPPER; steady position. BROWN'S CONFECTIONERY, 421 S. Olive.

WANTED — EXPERIENCED PANTS FINisher. Room 321, WILSON BLDG., corner First and Spring.

WANTED — EXPERIENCED MANGLE girls. Apply 413 E. SIXTH ST., city Towel Supply.

WANTED—RELIABLE WHITE GIRL FOR general housework; likes children; 4 in family; good home. 'PHONE SOUTH 3523.

WANTED—VIOLIN, 'CELLO, BASS VIOL and clarinet players for ladies' orchestra. Call SOUTH 4898 Wednesday.

WANTED—GIRL TO WORK IN TELEscope factory, $5 per week to start. 218 WINSTON ST.

WANTED—STRONG GIRL FOR GENERAL housework; must be good cook; wages $30. TEL. 22237 or WEST 4532.

WANTED—FINISHERS ON MEN'S COATS and buttonhole makers, at once. 437 S. MAIN.

WANTED — GIRL TO ASSIST WITH GENeral housework; must be neat and willing; wages $25. 'PHONE WEST 6152.

WANTED — DISTRIBUTORS, STEADY work and short hours. Inquire at TROY LAUNDRY, corner 14th and Main.

WANTED—GIRL WITH NEAT, CLEAR handwriting for long-hand copying, temporary. 206 SAN FERNANDO BLDG.

WANTED—WOMEN AND GIRLS TO PIT apricots; to commence work June 20. Inquire of E. B. WILLIAMS, Santa Paula, Cal.

WANTED—EXPERIENCED LADY PRESSer. Apply EMPIRE DYE WORKS, 1010 San Pedro st.

WANTED—GIRLS TO WORK ON POWER machine. MARION R. GRAY CO., fourth floor, 117 Winston st., Jeffries Bldg.

WANTED — EXPERIENCED MANGLE girls, $7.50 per week, for good ones. DIAMOND LAUNDRY, 241 E. Fifth.

WANTED—FAMILIES, WOMEN, GIRLS, TO pit apricots, 15c box and fuel furnished, fare paid. 134 E. SECOND.

WANTED—SITUATION BY A COMPETENT person, good cook, etc. Address Z, box 112, TIMES OFFICE.

WANTED—WAITRESS. 521 W. SIXTH ST.

WANTED— Help, Male and Female.

WANTED—SALESMEN OR SALESLADIES; $2, $4 day; strictly new; no talking; sells itself; act quick. Call 8 to 12 a.m. or after 7 p.m. THOMAS W. SARGENT, 742½ S. Spring st.

WANTED—MAN AND WIFE, COUNTRY, $70; cook for 3 men and outside work. HENDERSON EMPLOYMENT AGENCY, 435 S. Broadway.

WANTED—TEACHERS FOR POSITIONS IN the coast counties; no registration fee. PAYNE TEACHERS' AGENCY, Santa Barbara, Cal.

WANTED—250 CLEAN WOMEN TO WORK in McNeely's canning kitchen; also experienced fruit pickers. Apply 2528 S. MAIN ST.

WANTED—LADIES AND GENTLEMEN ON commission to build up business for Pts. 515 CHAMBER OF COMMERCE.

WANTED— Help, Male and Female. To Learn Trades.

WANTED— AUTOMOBILES. AUTOMOBILES. Men at the National Day and Night Automobile School. We teach shop work on steam, gas and electric vehicles, road repairing and driving; satisfaction guaranteed; before wasting your time and money with amateurs, call on us and investigate our methods; interview our scholars and consult some of the hundreds who have graduated. NATIONAL AUTOMOBILE SCHOOL, 2110 WEST SEVENTH STREET.

WANTED—MEN BY LARGE CONTRACTING company; can learn trade of plumbing, electricity, bricklaying, automobiles in few months. No apprentice or helpers work and no expense. $30,000 contract work going. Catalogue free. UNITED TRADE SCHOOL CONTRACTING CO., 647 Pacific Electric Bldg.

WANTED—MEN TO LEARN AUTOMOBILE trade; good machinists and drivers in demand everywhere; learn the trade right from a practical automobile machinist; 5 years' experience; $25, including shop work and driving lessons. Phone Broadway 1965. 1260 S. LOS ANGELES ST.

LADIES, LEARN BEAUTY CULTURE; hairdressing, hair manufacture. MACDONALD SYSTEM is the best. MacDonald College is the oldest, most up-to-date, reliable and refined college in Los Angeles. Exclusively for ladies. 204 MERCANTILE PLACE, corner Spring.

WANTED—RAILWAY MAIL CLERKS, CITY carriers, clerks, Los Angeles examinations announced July 15th. Preparation free. FRANKLIN INSTITUTE, Dept. 11P, Rochester, N. Y.

WANTED— Help, Male and Female. Instruction Course.

WANTED— Young men to learn to operate the linotype machine; a good trade that pays above the average. The Mergenthaler Linotype Company is installing over 100 linotype machines per month. That means just so many positions to be filled at good wages. The Los Angeles Times has installed a large auxiliary plant, and has placed in charge an expert machinist and operator, making it possible for students who so desire to learn either trade (linotype machinist or operator) in shortest possible time. Six weeks' course, 3 hours per day or night, $50. THE TIMES-MIRROR COMPANY, or phone Main 8200, and ask for manager of the Linotype School.

WANTED—STUDENTS, $5 PER MONTH. Gregg or Pittman shorthand, practical bookkeeping or architectural drawing. We cannot supply the demand. NATIONAL SCHOOLS, 510 Chamber of Commerce.

WANTED — LADIES AND GIRLS FOR home employment; make novelties and pillow tops, $1.50 to $6 per dozen. WOMAN'S NATIONAL ART EXCHANGE, 219 N. Broadway, OPPOSITE COURTHOUSE.

WANTED — LADIES, BEAUTY CULTURE pays big. Learn right. FLORENTINE HAIRDRESSING COLLEGE, world's largest. There's a reason. Investigate. 227 Mercantile Place, corner Broadway.

WANTED — PRIVATE SHORTHAND LESsons given by Miss Maud Bonnell. Speed, dictation. Typewriter furnished for home use. 52 WALKER THEATER, 730 S. Grand ave.

WANTED — LADIES, COME TO US. WE will teach you free how to make $10 and $15 weekly; light, easy work. Call at 219 N. BROADWAY, opposite Courthouse.

WANTED — YOUNG WOMEN TO ENTER training school for nurses; general hospital; two years' course. Address W, box 136, TIMES OFFICE.

WANTED—TEACHERS AND SCHOOL OFficers to know the WESTERN EDUCATIONAL AGENCY has removed to 828 Story Bldg., Sixth and Broadway.

WANTED— Situations, Male.

WANTED — CHEF, PASTRY COOK AND cake baker; first-class reference; wants position. 616 RUTH AVE.

WANTED—YOUNG MAN, 19 WANTS TO wants to work on a fruit ranch or farm. Call 707 W. EIGHTH ST., L. A.

WANTED — YOUNG HONEST JAPANESE wishes situation, waiter, housework, has experience. Address C, box 22, TIMES OFFICE.

WANTED—INTELLIGENT COLORED MAN wishes position as janitor or porter, good references. Phone MAIN 4599.

WANTED—BY GOOD EXPERIENCED JAPanese gardener, to take care garden by contract. MORI, Home 52700; Broadway 3633.

WANTED—HOUSE PAINTING, TINTING and staining; also odd jobs of house repairing. HOME 21616.

WANTED—SITUATION BY A1 EXPERIenced gardener; also good cook. Address Y, box 118, TIMES OFFICE.

WANTED—POSITION BY MAN WITH horse and light wagon. Address Y, box 118, TIMES OFFICE.

WANTED — HELP FURNISHED SHORT …

WANTED—POSITION BY MAN WITH TEN years' experience, calling on wholesale woodenware, grocer, hardware and stationery trade in West and Southwest; also experience as sales manager, wants similar position with reliable and legitimate jobber or manufacturer in Los Angeles; best references; would like personal interview. Address X, box 258, TIMES BRANCH OFFICE.

WANTED—AGED MAN, CAREFUL, CLEAN, industrious, willing to make himself generally useful on gentleman's country home; chickens, lawns, flowers, garden, handy with tools, do all repairs; good home required; moderate wages. J. E. HILES, Fairview Hot Springs, Santa Ana, Cal.

WANTED — AN EXPERIENCED FOREMAN wants re-engagement as manager of orange groves; knows the orange and lemon from the seed bed to market; references given and required. Address W. H. WADDINGTON, foreman Mentone Orange Co., Mentone, San Bernardino county, Cal.

WANTED—POSITION TO LEARN AUTOMObile business; salary no consideration till I show my ability; understand gas engines and installation of electric wiring for auto; not afraid of work; best of references. 940½ W. 6th. Phone F2385. BALL.

WANTED — FIRST-CLASS CHAUFFEUR wishes position; good driver, able mechanic, familiar with city and Southern California; 5 years' experience; best of references as to character and ability. Address W, box 169, TIMES OFFICE.

WANTED—YOUNG MAN DESIRES A POsition in office of wholesale house; I am a business college graduate and good penman; speaks English and Spanish. Address F. J. BERNAL, 558 Gallardo st., city.

WANTED—A CARPENTER WITH HORSE, wagon, also electric motor, ladders and some shop tools, wants to work or go in partnership with some one in jobbing shop already. Call 1139 TOWNE AVE.

WANTED—CHAUFFEUR POSITION WITH anybody requiring careful and reliable driving; steady and hard worker; any amount of work and hours; salary moderate. Address C, box 23, TIMES OFFICE.

WANTED—BY A1 BOOK-KEEPER, OFFICE manager, correspondent, typewriter; thoroughly familiar with all office details; moderate salary to begin. Address Y, box 122, TIMES OFFICE.

WANTED — GENERAL MERCHANDISE man, speaks Spanish, Italian, German, some French; best local references; wants position at once. Address Y, box 3, TIMES OFFICE.

WANTED — JAPANESE, FIRST-CLASS cook, desires situation, thoroughly experienced and highly recommended. Care ITO'S EMPLOYMENT AGENCY, 940 Hill. Main 5045, 68223.

WANTED—A GENTLEMAN, EXPERIENCed book-keeper, position in office book-keeping or assistant; reference given; nominal salary to start. Address Y, box 252, TIMES BRANCH OFFICE.

WANTED—BY DEPENDABLE YOUNG MAN, a situation in an office or store where he can do book-keeping; experience and reference. FRED W. EWALD, Hotel Rex, 316 S. Broadway.

WANTED — CHAUFFEUR, RELIABLE Japanese, with many years' experience of any auto, wishes position; have good references. HARRY, 2144 Hobart Blvd.

WANTED — YOUNG MAN EMPLOYED during day wants clerical work after 5 p.m.; state particulars. Address C, box 30, TIMES OFFICE.

WANTED — AM AN A-1 BOOK-KEEPER and typewriter; best of references; moderate salary to start. Address Y, box 299, TIMES BRANCH OFFICE.

WANTED—NEED ANY JAPANESE HELP? CALL OR WRITE. SUMI'S JAP. EMP. AGENCY, 207 E. 2ND ST. MAIN 2604; A4121.

WANTED — POSITION AS SUPERINTENDent or foreman on building construction. Address F. W. SMITH, 650½ S. Los Angeles st., city. Phone Home A2776.

WANTED—WORK BY YOUNG MAN, FORMer shipping clerk Banner Bug Co. of St. Louis, Mo.; refer to above for recommendation. Call 51223. JOHN B. DEFOE.

WANTED—GARDENER AND STABLEMAN, reliable, able-bodied, would like situation; country place preferred. Address Z, box 151, TIMES OFFICE.

WANTED—LET ME OPEN AND CLOSE your books; accounts audited; systems installed; O. K. reference. W. C. GRAVES, Whittier, Cal.

WANTED—A YOUNG MAN WANTS POSItion as chauffeur on a Buick, Elmore, Duro, Chalmers, Detroit; good reference. PHONE F2709.

WANTED—BY BOY OF 17, POSITION TO learn ranching, moderate work; reasonable wages, room and board. 832 W. 36TH PLACE, or Home 22466.

WANTED—CARE OF LAWNS, GARDEN, etc., at private or country place by man of 35; good mechanic and generally handy. JOHN E. HILL, 311 Loma Drive.

WANTED—HOUSE CLEANING AND floors polished, windows washed. Phone BROADWAY 1101. Sam.

WANTED—SITUATION, A1 ACCOUNTANT, O. K. references. Address W, box 47, TIMES OFFICE.

WANTED — BY A LONG EXPERIENCED cook, in a private family. Address 1322 E. 18TH ST.

WANTED—CHINESE, FIRST-CLASS FAMily cook; 15 years' experience; has best reference. C. N. SUEY, 767 N. Alameda st.

WANTED — ALL-AROUND PAINTER wants work with private parties or institution. Address W, box 43, TIMES OFFICE.

WANTED—BY ELDERLY BAKER, POSItion for a good steady home in city or near by. 502 N. ALAMEDA ST.

WANTED — GARDEN WORK BY THE month. 'PHONES 2145, Pasadena.

WANTED— Situations, Female.

WANTED—STENOGRAPHIC POSITION BY young lady who has had ten years' practical business experience with large corporation. Salary not less than $60 per month. PHONE 52933.

WANTED — CANADIAN GRADUATE nurse wants position as companion; educated, refined, experienced in caring for nervous invalids or child; terms reasonable. Address BOX 32, TIMES OFFICE, Pasadena.

WANTED—AM A VERY GOOD STENOGRApher and book-keeper, good worker; local references. Salary reasonable to start. Address Y, box 298, TIMES BRANCH OFFICE.

WANTED—A LOS ANGELES SCHOOL teacher, wants a position for the summer. Enjoys traveling or reading aloud. Address W, box 44, TIMES OFFICE.

WANTED—NEAT COLORED GIRL, 17, wishes position as apprentice, dressmaking or millinery. Address Y, box 120, TIMES OFFICE.

WANTED—JAPANESE GIRL WANTS POSItion in small family, city or beach, either as cook; has good reference; wages $30 up. MAIN 6129; F1698. 636 S. Hill st.

WANTED — SITUATION, NURSERY GOVerness, refined lady, or would go with invalid to beach. Address MISS M., 1026 Figueroa or Phone F7741.

WANTED—BY TWO YOUNG LADIES, board and room in exchange for keeping sleeping rooms in order. Address Y, box 117, TIMES OFFICE.

WANTED—POSITION TO DO HOUSEWORK by woman, past middle age, no objection to country or beaches, $5 per week. Telephone MAIN 6460.

WANTED—REFINED, CAPABLE, MIDDLE-aged lady would like position to care for semi-invalid. Address J. C. C., BOX 373, Covina, Cal.

WANTED—WASHING, IRONING, CLEANing, by competent woman. 'Phone 16639, Main 1095. SWEDISH AND GERMAN BUREAU.

WANTED—A POSITION BY AN EXPERIenced woman as nurse to care for infant or children. 'PHONE 53612.

WANTED — BY COMPETENT SWEDISH girl, cooking or general housework in small family. Call 1863 W. 24TH ST. Tel. West 4039.

WANTED—GERMAN WOMAN WANTS POsition as cook in small family; no washing; wages $40 month. 616 RUTH AVE.

WANTED—NURSE GOING TO CHICAGO will take care of invalid for transportation. Address NURSE, box 36, Times Office.

WANTED — LACE CURTAINS, SHIRTwaists and dresses to be laundered at home. 1121 E. 54TH ST. Phone South 2274.

WANTED—POSITION BY AN EXPERIENCed lady stenographer and general office assistant. Phone WEST 2609.

WANTED—YOUNG LADY STENOGRAPHER wishes easy position, good chance for advancement. Tel. WEST 5774.

WANTED—STEADY WORK, FIRST-CLASS laundress, with references. Address W, box 166, TIMES OFFICE.

WANTED—BY CHAMBERMAID, POSITION in respectable place. Address 629 N. BUNKER HILL or Broadway 5282.

WANTED — POSITION AT GENERAL housework by a Spanish girl; speaks good English. 'PHONE A5752, MAIN 4369.

WANTED — EXPERIENCED LAUNDRESS would like work by the day. Phone BROADWAY 3066.

WANTED—POSITION, JAPANESE GIRL, washing, housework and cooking. PHONE 71414.

WANTED—YOUNG LADY STENOGRAPHER wants position; reasonable wages. Address B, box 185, TIMES OFFICE.

WANTED—POSITION BY GERMAN GIRL, 24 years, speaks some English, experienced baby nurse or general work. 4005 MICHIGAN AVE.

WANTED—GOOD WASHER AND IRONER, wishes washing, ironing by day, $2 to 25 cents hour. BROADWAY 3049.

WANTED—MOTHER'S HELPER, COOKING, mending, care of children, best of references. SOUTH 5204.

WANTED—SITUATION BY EXPERIENCED stenographer and book-keeper. 'PHONE A1096.

WANTED— Situations, Female.

WANTED—THE STENOGRAPHERS' ASSOCIATION can supply you promptly satisfactorily with competent stenograp… and book-keepers. We are in the Exch… Building, room 418, and our telephone n… ber is MAIN 4206.

WANTED — COMPETENT BOOK-KEEPE… and stenographers supplied to business … Our references are unquestionable. Comm… cial Department, CALIFORNIA TEACHE… BUREAU, 424 I. W. Hellman. Phones—F… Main 2777.

WANTED — TITLED AMERICAN LA… speaking French and German, having l… many years in Europe, desires position chaperon or companion. High references. Address Z, box 296, TIMES BRANCH OFFI…

WANTED—BY GOOD WOMAN, HO… work in small family, elderly couple … ferred or care of partial invalid, reliable steady worker. Address MRS. B. H., … Apartments, 734 Ruth ave. Phone F1…

WANTED — REFINED AMERICAN LA… linguist, seeks position as companion, ho… keeper, highest references. Address Z, 267, TIMES BRANCH OFFICE.

WANTED — BY EXPERIENCED WOM… position as housekeeper, in first-class a… ment house; understands perfectly car… linen, etc. Best references furnished. Add… A, box 181, TIMES OFFICE.

WANTED — COLORED GIRL WISHES … uation as chambermaid. Phone MAIN …

WANTED— Situations, Male and Female.

WANTED—MAN AND WIFE DESIRE… take care of gentleman's country home; good cook; man fine on horses, flowers, … references. Address C, box 27, TIMES … FICE.

WANTED — GERMAN COUPLE WA… position, first-class cook, housework, gardener, houseman, private; good wages … fer. 1446 67TH ST., L. A.

WANTED—MAN AND WIFE, JAPA… cook, waiter, housework, no washing… month. Main 8121. 131 N. CENTRAL A…

WANTED — BY MAN AND WIFE, … ranch or private place. 'Phone 1… 1095. SWEDISH AND GERMAN BUREA…

WANTED—GERMAN COUPLE; LADY … cook, first-class; man as handy man … washing. Address Z, box 151, TIMES OFF…

WANTED— Agents and Solicitors.

WANTED—HIGH-CLASS SOLICITORS … a high-class proposition; good solic… should average $1000 per month; new … proposition; guaranteed first-class in every … spect. UNITED STATES TRUST CO., … Mercantile Place.

WANTED—LOCAL AGENT TO REPRES… us selling the best postage stamp ve… machine on the market, easy seller, good … mission. State experience in first le… WESTERN SALES CO., St. Paul, Minn.

WANTED—RELIABLE FIRM TO S… Toyah Valley, Texas land; liberal com… sion; literature and assistance. Addres… box 24, TIMES OFFICE.

WANTED—30 GOOD LIVE AGENTS, B… sexes, new proposition, just out; best … chance to travel. Call 8:30 to 12 noon. HA… LERS, 107 N. Spring.

WANTED—LADIES AND GENTLE… Business for life. Commission. 616 CH… BER OF COMMERCE.

WANTED— Partners.

WANTED—A PARTNER TO TAKE AC… as well as financial interest in theat… and carnival shows; good proposition … right party. Apply 913 S. LOS ANGELES …

WANTED — A LIVE MAN TO INV… money and services in a thoroughly equ… foundry and machine shop. No agents. Ad… dress MM, box 141, TIMES OFFICE.

WANTED—PARTIES TO TAKE OUT … nival shows. We have the dates, yo… manage and finance your own show. … 912 S. LOS ANGELES ST.

WANTED—LADY PARTNER FOR PICT… show, in Mexico, $3000 required; must … good business woman. Address X, box … TIMES BRANCH OFFICE.

WANTED—$600; PARTY FOR RESTAU… business; cook preferred; one not afra… work; no agents. Address B, box 148, T… OFFICE.

WANTED—PARTY WHO IS NOT AF… to invest about $3000. For particulars … between 2 and 4 p.m. BERGER, 701 W. …

WANTED— Work by the Day.

WANTED—HOUSE AND WINDOW CL… ing. 'Phone GARDNER, PETERSON & … Main 6653. Call about 6 p.m.

WANTED — A NEAT APPEA… colored woman, work by the day. … 6652. Call about 6 p.m.

WANTED — DAY'S WORK, LAU… housecleaning and catering. Phone … 2828.

WANTED — WANTS DAY WORK … washing done by experienced woman. … S. 3786.

WANTED—CLEANING WORK OF … kind by the day. PHONE 21911.

WANTED—WASHING TO TAKE H… nice, sunny yard. Phone BOYLE 206.

WANTED—WORK BY COLORED WO… half day. Phone BROADWAY 3096.

WANTED—A COLORED WOMAN W… work by the day. MAIN 2532.

WANTED — WORK BY DAY. P… BOYLE 1007.

WANTED— Rooms.

WANTED—ROOMS, LIST FURNISHE… unfurnished rooms or apartments … WOMAN'S EXCHANGE, 417 W. 5th …

WANTED— Rooms and Board.

WANTED — ROOM AND BOARD IN … vate family by young man. Address … BLANKENSHIP, Y.M.C.A.

WANTED— To Rent.

WANTED—TO RENT—

YOUR PROPERTY IF LISTED WITH US Is advertised in detail in our SEMI-WEEKLY BULLETIN, which also contains A MAP OF LOS ANGELES And list of car lines, schools, parks, …

YOUR PROPERTY NEVER FORGOTTEN.

It is given out to every inquirer for … property and goes to a large mailin… as well.

EVERYBODY GETS IT.

IT COSTS YOU NO MORE.

But you get better service and the same … sonal attention is given your proper…

WRIGHT & CALLENDER COMPAN… 403 S. Hill st.

WANTED — TO RENT UNFURNI… house of 6 rooms at either Santa Mon… Ocean Park; will rent for one year and … good care of property; rent must be r… able; married couple with one child; refe… if desired; give full particulars in answer. Address Z, box 195, TIMES OFFICE.

WANTED—TO RENT COMPLETELY … nished 5-room bungalow or cottage in … ity West 11th and South Union ave., for … mer months or yearly; adults only. A… Y, box 93, TIMES OFFICE.

WANTED— To Purchase, Real Estate.

WANTED—HAVE CLIENT FOR A … business property up to $60,000, between Cen… tral and Figueroa, north of Pico, vacant or improved. KING & WILSON, 219 Ci… Nat'l. Bank Bldg.

WANTED—5 OR 6-ROOM COTTAGE, … cated between San Pedro and Central, north of 35th; terms of $500 cash, balance monthly. Address X, box 263, TIMES BR… OFFICE.

WANTED — TO PURCHASE; HAVE … cash; just come to town; want a ch… as investment; give 'phone. Address … 270, TIMES BRANCH OFFICE.

WANTED—TO BUY SNAP IN … be west of Main, between Slauson an… will pay cash for bargain. T. L. KE… Frost Bldg.

WANTED—I WANT TO BUY A … ranch; give location, price and improve… fruit trees, etc. Address BUYER, … 265, Times Branch Office.

WANTED—FOR SPOT CASH, ½ TO … lot in Glendale or Casa Verdugo; give location and lowest price. Address … 264, TIMES BRANCH OFFICE.

WANTED—TO PURCHASE, SMALL … and lot; can pay $100 down, balance … ly. See DANSK REALTY CO., 1018 … enth st. Hotel Hedrick.

WANTED—5 OR 10 ACRES IN SA… briel Valley; will give good Ocean Pa… tage as first payment. Address X, … TIMES BRANCH OFFICE.

WANTED—BARGAIN IN LOT OR … Prefer gas, electric, sewer distric… WARD C. CRIBB CONSTRUCTION C… 122 S. Broadway.

WANTED—LOT AT ONCE FOR CA… fer south of Santa Barbara an… Main. A. ARMSTRONG, 4774 Mo…

WANTED — TO BUY ACREA…

Classified Liners

WANTED— To Purchase, Real Estate.

WANTED—TO PURCHASE— ... Ocean Park, 5 or 6-room cottage; will put a fine lot on Figueroa st. and pay difference cash. J. P. VAWTER CO., A4945. 622 Grant Bldg.

WANTED—TO PURCHASE FOR CASH, 1 ... 10 building lots, suitable for 5 to 6-room bungalows; street work must be complete, and nothing but the most decided bargains considered. No telephone calls answered. Write offer ... call at office. MATTHEWS & MATTHEWS, ... Douglas Bldg.

WANTED— ... business properties, vacant and improved. Residence lots, homes and acreage. List with us for quick sale. We are in touch with buyers. CITIZENS' INVESTMENT CO., 626-7-8-9 Bradbury Bldg.

WANTED—EQUITY OF NOT LESS THAN ...,000 in ranch, lands, lots or buildings ... clear paying speculative property will be taken. Owners address CONFIDENTIAL, box 105, TIMES OFFICE.

WANTED — WE WISH TO EXCHANGE gilt-edge income Westlake property for ... corner; some cash, and will assume; ... only; must be close in. Address W, box ... TIMES OFFICE.

WANTED—REAL ESTATE FOR SALE AND exchange. MUNHOLLAND, 608 H. W. Hellman Bldg. A8222.

WANTED— To Purchase, Miscellaneous.

WANTED—AT ONCE, ON CONSIGNMENT, ...,000 worth of good second-hand furniture, ... gas ranges, ice boxes, kitchen utensils; in fact, anything that can be sold at auction. ... in what you have, no matter how small ... large your order may be, we will take care ... We also sell live stock. We have with ... a first-class auctioneer and a very large ... display-room. Your goods will be taken ... of in first-class shape. We make sales anywhere. We assure you satisfactory results. ...CH & KOCH, auctioneers and commission merchants, 925 S. Olive st. 'Phones F5853, ... 2204. Residence, 24234. We are successors ... M. Stevens.

WANTED— LADIES' AND GENTLEMEN'S GOOD SECOND-HAND CLOTHING, SHOES, TRUNKS, VALISES, BEDDING, FURNITURE, CARPETS, ETC., WILL POSITIVELY PAY FULL VALUE. CALLS PROMPTLY ATTENDED. PHONE A2692, MAIN 2937.

WANTED— LADIES' AND GENTLEMEN'S GOOD SECOND-HAND CLOTHING, SHOES, TRUNKS, VALISES, BEDDING, FURNITURE, CARPETS, ETC. WILL POSITIVELY PAY FULL VALUE. CALLS PROMPTLY ATTENDED. 'PHONE A2692, MAIN 2937.

WANTED — WE PAY MORE CASH FOR furniture, household goods, merchandise, etc. ... any firm in the city; any quantity. Also ... on commission; cash advanced on consignments. Largest and oldest established auction ... in California. RHOADES & RHOADES, auctioneers, 830-32 S. Main st. Phone F1250; ... 1258.

WANTED — FOR CASH, WE PAY HIGHEST cash price for all classes of house and ... furnishings, or sell on commission; we ... be pleased to have you call and will ... it our immediate attention. REED & ...MOND, auctioneers, 747-749 S. Spring st. Broadway 1869; Home F3545.

WANTED— JAMES COLGAN & CO., L. A. largest second-hand store, 711-713-715 S. SPRING ST. Highest price paid for any amount of household and office furniture. MAIN 2668, F2664.

WANTED— COLYEAR'S, 509-511 S. MAIN. ... pay one-third more than others for household goods; one piece or houseful. Phone HOME F3171; MAIN 1117.

WANTED — SELL OR EXCHANGE YOUR ... furniture. We have thousands of customers waiting to buy it. Phone us. Main ... Home F3171. COLYEAR FURNITURE ... 509-511 S. Main.

WANTED—TO BUY YOUR HOME OR OFFICE furniture, showcases, etc.; highest prices, ... or exchange. SKEELS BROS., 911 S. ... F7918, Main 3043.

WANTED — REVOLVERS, RIFLES AND shotguns of all kinds wanted at once. We ... full value. COLLATERAL LOAN CO., ... S. Main st.

WANTED—FOR CASH, ALL KINDS OF OLD fashioned jewelry, silverware, precious ..., engravings, laces, porcelains, coins ... old postage stamp collections. 614 W. 6th.

WANTED — DIAMONDS, ANTIQUE JEWELRY, old gold, spot cash; no red tape. Best prices. S. S. SCHEPPS, 631 S. Broadway.

WANTED — TO BUY WINDMILL, TANK ... pump to move. Address Z, box 110, TIMES OFFICE.

WANTED — TO BUY TANK AND WINDMILL ... small engine and pump. DEM... CO., 120 N. Main.

WANTED—TO PURCHASE THE ENTIRE furniture of a house. Am no dealer. HOME ...

WANTED—FURNITURE AND HOUSEHOLD goods. L. A. AUCTION AND COMMISSION ... 401-3 N. Main st. Broadway 1661; F1719.

WANTED—DIAMONDS, OLD GOLD, JEWELRY; highest price and a fair deal. H. ...UCH, mfg. jeweler, 555 S. Broadway.

WANTED—TOP PRICES PAID FOR MEN'S SECOND-HAND CLOTHING. 905 SOUTH ...ING. MAIN 4024, F2890.

WANTED — MEN'S, LADIES' CLOTHING. Highest prices paid. MAIN 2597, F5098.

WANTED—HIGHEST PRICES PAID FOR second-hand furniture. BDWY. 4382. 24367.

WANTED — CASH PAID FOR FEATHER ... 755 SAN PEDRO. Main 1166, Home F2041.

WANTED— Miscellaneous.

WANTED—MAN AND WIFE, OR REFINED middle-aged woman to occupy and conduct home in South Pasadena; I am sole occupant; no expense to right party; Christian Scientists preferred. Address A, box 56, TIMES OFFICE.

WANTED—HOUSE PAINTING, 1-STORY ... 1 coat, $10; 2-story, $20; roofs $3.50 ... I done a house, 1455 E. 18th st. See ... painting in exchange for chickens. 242 ...TE ST.

WANTED—2 OR 3 CHILDREN TO BOARD ... care for by refined educated woman, ... kindergartener and teacher; terms reasonable. Call or address 452 EAST SANTA BARBARA AVE. Take San Pedro st. car.

WANTED — FISHING PARTIES SHOULD engage their launches or boats, day or week. GEO. BERNENSTEIN, San Pedro, Cal., ... Shields & Orr, 426 S. Spring st., city. ... F6235.

WANTED—MOVING AND TRANSFERING ... large automobile truck, $1.50 per hour; ... included. Address 132 W. 27. 'Phone ... 6217.

WANTED—SECOND-HAND CLOTHING IS ... specialty. We buy all kinds and pay ... value. 602 S. MAIN ST. Phone BOYLE ...

WANTED — PAPERING, $2.75 A ROOM, ...ing, $1.85; painting equally as cheap. Tel. ... 5602. 1617 S. BONNIE BRAE.

WANTED — DIRT MAY BE UNLOADED N.E. COR. BOYLSTON AND COLTON.

WANTED — PAINTING, PAPERING, TINTING and general jobbing. PHONE 73087.

TO LET— Furnished Rooms.

TO LET—ROOMS, $1 WEEK, BOARD, VERY ... completely furnished for housekeeping, desirable, gas, bath, 'phone, electricity, ... distance. 807 N. BUNKER HILL.

TO LET—ELEGANTLY FURNISHED ROOM thoroughly modern home in Westlake ... reasonable; no other roomers. HOME ...

TO LET—SUNNY, PLEASANT HOUSEKEEPING rooms, on first floor, $7 per month; 2 ... second floor, $10; 2 rooms, $8. 1310 W. ...LE ST.

TO LET — FURNISHED HOUSEKEEPING ... $1.75, $3 week each; $7 month; baths. ... PICO.

TO LET — HOTEL LOCKE 129 S. HILL. ...ly furnished housekeeping rooms for ... and $3 per week.

TO LET—THE MIRIAM, 471½ EAST 3RD. ... sunny rooms, hot baths, $1.50 to $3. ... management; near railroad stations.

TO LET — ONE OR TWO LARGE AIRY ... very reasonable, private home. 1712 ... 9TH ST., near Beacon.

TO LET — COMFORTABLE, NICELY FURNISHED room, Westlake home. 922 UNION ... $7 month. 'Phone 51157.

TO LET—NICELY FURNISHED 2 SUNNY ... and kitchen, all outside rooms, close ... cheap. 113 N. OLIVE.

TO LET — CLEAN, AIRY ROOMS, $1.75 ... up; housekeeping privileges. 417 W. ...

TO LET—2 FURNISHED ROOMS, 1227 WEST ..., for gentlemen only. PHONE MAIN ...

TO LET — TWO NEWLY FURNISHED ... for housekeeping, on a hill. Walking ... 1221 SHATTO ST.

TO LET — CHEAP, THREE FURNISHED housekeeping rooms, bath, tank, gas, price ...

TO LET—ONE SUNNY FRONT ROOM, IN ... family, gentlemen preferred. 130 E. ...

TO LET — 2 ROOMS AND BATH; WELL ... cheap. 4230 MONETA AVE.

TO LET—...EX HOTEL, 316 S. BROADWAY, ... $1.50 to $3.50 per week. Phones.

TO LET— Furnished Rooms.

TO LET—"VALDEMAR," 632 W. SIXTH; family, commercial hotel, exceptionally, handsomely furnished rooms, private baths, summer rates, $3, $4, $5 week; unsurpassed, incomparable accommodations; inconceivably, advantageously located, unparalleled conveniences; unexcelled appointments; superlative cleanliness; magnificent residential environments; discriminatory comparison supplicated; permanent patrons proportionately propitiated.

TO LET — BEFORE SELECTING OR changing your room, notice the special rates NEW HOTEL BROADWAY is offering at 207 N. Broadway, from $2.50 per week up. Suites, rooms and apartments; free telephone exchange.

TO LET—ROOMS, BEST 50 CENTS A DAY hotel in city. HOTEL CLIFF, 1112 E. Seventh st., only 2 blocks south of S. P. Arcade Depot. FREE BATHS. FREE READING-ROOM.

TO LET—2 SEPARATE SUNNY, WELL furnished rooms in the best residence district, bath, private family, near 2 car lines; meals served near; gentlemen preferred. WEST 4325.

TO LET—FINE, COOL, CLEAN ROOMS, with bath, single or en suite; also splendid housekeeping suite at summer rates, $1.50 and up. 749 S. HOPE.

TO LET—AT THE NETHERWOOD, COOL, clean, pleasant room. Single or housekeeping suites, exceptionally nice location. 2007 S. GRAND AVE.

TO LET—BRIGHT, SUNNY ROOMS, HOUSEKEEPING and single, $1.50 to $3; hot bath, laundry, walking distance. Cars direct to depots. TEN EYCK, 111 S. Figueroa.

TO LET—FURNISHED HOUSEKEEPING rooms, single and en suite; private house; large veranda; reasonable rates; walking distance. 1213 CROWN HILL.

TO LET—FURNISHED ROOMS, $5 NEWLY furnished rooms, running water, modern, $2 per week, 50c a day. 347 S. LOS ANGELES ST. Phone A7461.

TO LET—NICELY FURNISHED, CLEAN, sunny, airy rooms, with light housekeeping privilege; rates reasonable. Between Second and Third. 247 S. HILL.

TO LET — LARGE WELL FURNISHED rooms. HADDON HALL HOTEL, 330½ S. Spring st. Rates by week, $2 to $4; by month, $7 to $15; by the day, 50c, 75c, $1.

TO LET—ROOMS, $1 WEEK, BOORD, VERY best, $4 week, good, sunny rooms, 15 minutes from center city. 'Phone Home 29682. L. WINSLOW, manager.

TO LET — 1, 2 AND 3 FRONT ROOM suites, beautifully fitted up for housekeeping, gas ranges, every convenience; summer rates. 614½ W. PICO. 'Phone 23463.

TO LET—3 WELL-FURNISHED FRONT housekeeping rooms and bath; fine, close in location in private home. 607 W. FIRST ST.

TO LET—THE KONETA, NICE CLEAN furnished rooms by the day or week from $2 a week up; centrally located, near Times Office. 131½ N. BROADWAY. Phone F3501.

TO LET—NICELY FURNISHED HOUSEKEEPING rooms in a suite of 2 rooms, $1 per week per room. Apply 848 WALL.

TO LET—2 MINUTES' WALK FROM CITY Hall, rooms from $1 up. 316 CLAY ST.

TO LET— Unfurnished Rooms.

TO LET—NEW 3 ROOMS, PRIVATE BATH, disappearing beds, oak floors, janitor, telephone, hot water all day, every convenience, fine views, close in, good neighborhood, Crown Hill car. 1216 W. FOURTH ST.

TO LET—$20; 5 UNFURNISHED HOUSEKEEPING rooms, with bath and pantry, all outside rooms, 5 minutes' walk from new postoffice; adults. MR. SOMERS, 536 California st.

TO LET — UNFURNISHED ROOM WITH kitchen, $10; steam heat. 1243 W. 6TH ST.

TO LET— Flats.

TO LET— THE TREBOR APARTMENT, SEVENTH AND CORONADO ST., NEAR WESTLAKE PARK. This APARTMENT BEAUTIFUL, located in the best residential district, will cater to people who want life with comfort and luxury. New brick building, finished in solid mahogany, circassian walnut and curly birch. Hardwood floors, deadened walls. Cut glass, Haviland china, Oriental and French Wilton rugs. Sun parlor and amusement room. Private grounds, with summer house and rose arbor. Both telephones in every apartment. HOME 10487; Sunset, Temple 1840.

TO LET—UNFURNISHED FLAT, 5 ROOMS and sleeping porch, in a high, healthy location, every room light and airy; to a desirable party it may be reserved until September 1; no children. Call forenoons of this week until Friday. Take Temple st. car. 302 CENTENNIAL ST.

TO LET—FLATS. We have two of the most home-like flats in city. Just vacated. 5 and 6 rooms. Call and see them. BOWEN'S VILLA, 4060 S. Figueroa st. J. Frank Bowen, 440 Douglas Building.

TO LET—MODERN 6-ROOM FLAT, 419 N. Hill st., $35 per month; worth $40 per month. Near postoffice. Home A8327. MOYER & GILBERT, Main 5474. 302 H. W. Hellman Bldg.

TO LET—ARTISTIC, MODERN, NEW BUNGALOW, 5-room flat. Also 4-room flat, oak floors, built-in effects, janitor service. Westlake district. 944 and 954 PARK VIEW ST. W. 9th st. car.

TO LET—CLOSE IN 5-ROOM FLATS, GAS ranges, water paid, rent reasonable. Also one 5-room cottage. HUBBELL INVESTMENT CO., 502 Bullard Block. Phone A2734.

TO LET—"THE GOLDEN," 6-ROOM MODERN upper flat at 817½ GOLDEN AVE., walking distance, suitable for subletting; reasonable rent.

TO LET—4-ROOM MODERN UNFURNISHED cottage flat, 230 N. Bunker Hill; also four unfurnished housekeeping rooms, 229 N. Grand. Key at 229 N. GRAND.

TO LET—LOWER 5-ROOM COTTAGE FLAT, oak floors, gas range, Westlake district; adults. 1040 GRAND VIEW ST. Telephone West 3240.

TO LET — MODERN MISSION FLAT, ALL conveniences; rent reasonable. Apply 669 S. BONNIE BRAE.

TO LET—NEW MODERN FLAT, 5 LARGE rooms and basement, every convenience, water paid; rent $22.50. TEMPLE 1759, 54783.

TO LET—IN WESTLAKE SECTION, MODERN cosy 5-room flat, strictly first-class; adults. Apply 723 VALENCIA ST.

TO LET—CLOSE IN, MODERN OUTSIDE 4 or 6-room flat, 400 and 406 S. FREMONT AVE.

TO LET—$16, $19; NEW 4-ROOM FLATS; 3 wall beds. 1343 CROWN HILL. 'Phone 53291.

TO LET—$11, 4-ROOM FLAT, CLOSE IN. 109 WEST 14TH, near Main.

TO LET— Furnished Flats.

TO LET—MODERN FLATS—
5 rooms, West First st. $14.00
5 rooms, Diamond st. 15.00
Key at 1017 W. FIRST ST.

TO LET—4-ROOM MODERN FLAT AND barn; nicely furnished, large lawn, $27.50. Inquire 2433 S. GLOWER ST., near Adams. A1645. Main 2865.

TO LET—NEW 4-ROOM FURNISHED flat, 10 minutes' ride, $32.50; two weeks gratis if taken immediately. Edendale car to park. 1118 LAKE SHORE AVE.

TO LET — A FURNISHED UPPER FLAT of 5 rooms, for the summer, with sleeping porch, all modern conveniences. Phone 52522. 748 S. UNION.

TO LET—FURNISHED FOUR ROOMS AND alcove, upper cottage flat, both hot and cold water, electric lights. 816½ W. 11TH ST.

TO LET — NEWLY FURNISHED UPPER mission flat, everything modern and complete. Call 669 S. BONNIE BRAE.

TO LET—FURNISHED UPPER PART PRIVATE residence, 5 large sunny rooms and bathroom, $32; adults. 943½ VALENCIA ST.

TO LET—5-ROOM FLAT FOR THE SUMMER, reasonable. Call after 4. 1923 BONSALLO AVE. Phone 22016.

TO LET—4-ROOM FURNISHED FLAT, near Westlake Park. Call 2332 W. EIGHTH ST.

TO LET — FURNISHED 5-ROOM FLAT, piano, walking distance. 552 FREMONT AVE.

TO LET—5-ROOM FURNISHED FLAT. 732 CERES AVE. Phone 53092.

TO LET— Apartments, Furnished and Unfurnished.

TO LET—HALE APTS., NEWLY FURNISHED 2 and 3-room aparments; summer rates; private baths. 1414 W. 10TH ST. Bdwy. 2481. 53503.

TO LET—KANE APARTMENTS, 619 KOHLER st., two and three-room housekeeping apartments. $2.50 and $3. Bedrooms, $1.50. Clean, newly furnished. Phone MAIN 4718.

TO LET—FURNISHED APARTMENT, WITH kitchen and private bath; both 'phones; use of laundry. 839 W. WASHINGTON ST.

TO LET—UNFURNISHED MODERN 2-ROOM sunny apartment, in rear; exceptionally good neighborhood. 551 S. HOPE.

TO LET—THE FULTON, FINELY APPOINTED apartments, 1064 W. SEVENTH ST. 51513 and Broadway 5440.

TO LET—THE ZENA, 'PHONE 24960, SEE our beautiful 2 and 3-room suites. Lowest summer rates.

TO LET—THE WOODBURY, 214 N. OLIVE, unfurnished apartments; 2 parlors, small kitchen; private bath; reasonable; references.

TO LET — BEAUTIFULLY FURNISHED ...

TO LET— Apartments, Furnished and Unfurnished.

TO LET — MODERN HOUSEKEEPING apartments, furnished complete, especially ventilated, homelike, convenient arrangements, large grounds, flowers, birds. WE CAN LOCATE YOU where YOU WILL BE SUITED.
$30—1025 W. First st., for couples, DENVER
$15—1117 W. 1st st., 2 double beds, GOLETA
$11—1123 W. First st., fine view, MICHIGAN
$13—1137 W. 1st st., splendid rms, LUCERNE
$10—1141 W. 1st., beautiful view, ST. LOUIS
$12—204 N. Fremont, large grounds, GENEVA
$15—212 N. Fremont, 3 rooms, HELVETIA
$14—218 N. Fremont, 2 double beds, RAMONA
$14—222 N. Fremont, 3 double beds, GAVIOTA
$30—911 Diamond, very neat, PORTLAND
$18—1136 Mignonette st. OAKLAND
$14—812 W. Fourth, private baths, SEATTLE
$12—332 S. Figueria, very close in, TAFT
$16—324 S. Figueroa, ROOSEVELT
$12—130 N. Beaudry, verandas, CHICAGO
$10—1020 Colton st., large rooms, FLORENCE
$10—1003 E. Ninth, very fine, BOSTON
$10—1015 E. 9th, very desirable, NEW YORK
$9—836 Crocker st., for couples, PITTSBURG
$14—712 Ceres avenue, ALHAMBRA
$25—944 Francisco, just opened, MARENGO
$50—1134 W. Seventh, special service, PARK
T. WIESENDANGER.
Room 311, 207 S. Broadway. A2043, Main 2043. Branch office, 1017 W. First.

TO LET— 4-ROOM COTTAGE APARTMENTS, FURNISHED COMPLETE FOR HOUSEKEEPING, 5 MINUTES FROM BROADWAY.
117½ S. OHIO ST., $14.
117 S. OHIO ST., $17.
1241 W. SECOND ST., FLAT NO. 3, $15.
1245½ W. SECOND ST., $16.
1249 W. SECOND ST., $15.
1249½ W. SECOND ST., $16
KEYS AT 1245 W. SECOND ST.
F. H. REDPATH, OWNER,
South 589. 4200 S. FLOWER.

TO LET— THE RAJAH, 811 S. UNION AVE. 2, 3 and 4-room new and elegantly furnished apartments, all outside rooms, strictly modern in every detail, private 'phones. Built and operated by Dr. Paul Edwards, the sanitary advocate, beautiful Westlake district. Cool verandas, roof garden, tennis courts, etc., convenient to 7, 8 and 9th st. car lines. Both 'phones; summer rates now on.

TO LET— ARLINGTON GRAND APARTMENTS 2825 South Grand avenue, 2 and 3-room suites, $30 to $45. Kitchens furnished complete for cooking. All outside rooms; bath and phone in every apartment. New house, new furniture. Strictly first class. Ideal place for permanent home. Must be seen to be appreciated. Take Grand-avenue car. PHONE SOUTH 7004.

TO LET—PARK APARTMENTS, 1134 WEST SEVENTH ST. HIGHEST CLASS 3-ROOM APARTMENTS. PRIVATE PHONES. MAGNIFICENT AND EXTENSIVE PRIVATE PARK. CHOICEST FLOWERS AND SHRUBBERY. SHADY NOOKS. NO DUST; NO DIRT; GRAND VIEW OF WHOLE CITY. PHONE 54505.

TO LET—THE MINNEWASKA. Newly and beautifully furnished. No noise, no dust, fine air. Housekeeping apartments, single or en suite. Summer Rates. Elevator. Private Baths. 201 SOUTH GRAND AVE. Phones—A1903, Main 4850.

TO LET— THE STRATFORD. Strictly high-class apartment hotel, ten minutes from center of city, 2 blocks from Westlake Park; lawn and flowers; large verandas, cool and delightful; lowest summer rates in the city. Corner SIXTH and BURLINGTON.

TO LET—NOW OPEN. THE WILLARD. New building, new furnishings, all modern conveniences, and located in that splendid quarter. "Crown Hill district." Two and 3 rooms. Short distance west of Third-st. tunnel. But 200 feet from Crown Hill car line. 263 S. Boylston st.

TO LET — GENEVA APARTMENTS, $9, $10, $12, $14 and $18. Two, three and four-room suites, spotlessly clean. Broad halls, extensive grounds. BRAND NEW RUGS. HOT AND COLD WATER. "Seeing is believing." 204 N. FREMONT AVE.

TO LET—ROOSEVELT APARTMENTS, 324 S. Figueroa st. $14, $15, $16, $20 Monthly. HOUSEKEEPING with all its pleasures. Large, airy, exquisitely furnished. "Get Something Right."

TO LET— —TO LET— ELEGANTLY FURNISHED two and four-room apartments, on Burlington ave., in best residence section of the city; faces east; have private bath and all the conveniences. Very low price to permanent tenant; nothing like it for same rent in city. 1117 BURLINGTON AVE. 'Phone 51331.

TO LET—UPP. FIGUEROA APARTMENTS, The Annex, corner First and Figueroa sts., just opened, 1, 2 and 3-room apartments; new brick building; fireproof; new furniture; steam heat, hot water, baths, 'phone, sun parlor, very cool in summer, delightful location; elegant view; 3 minutes walk to center of city. Special summer rates. F3529.

TO LET—FINE BUNGALOW FLAT, LOCATED at 1556 W. 20th st.; something very fine, all the latest built-in effects; 2 disappearing beds; rent only $18, unfurnished. RUDELL, 427 Story Bldg. Main 2724; A1763.

TO LET—PORTLAND APARTMENTS. Near W. First and Figueroa sts. Hair mattresses, double coil springs. Cleanliness unexcelled. Summer rate, $11 and $12. Worth $14. Can you beat it?

TO LET—MARENGO APARTMENTS, $25 monthly; 3-room suites. HIGHEST CLASS. $12 monthly for 1 elegant room and cabinet kitchen; grand location. 944 FRANCISCO ST. West Ninth st. car. SUMMER RATES.

TO LET— BRIGGS APARTMENTS ON THE HILL. 407 S. HOPE ST. High grade 2 and 3-room apartments. Light and airy. Roof garden, amusement hall. Low summer rates. Take Angels' Flight car.

TO LET—HOPE APARTMENTS, 3-ROOM suites, with bath, every room an outside room, good furniture, good service and scrupulously clean; only desirables solicited; summer rates, $35. 2322 S. HOPE. 'Phones 22413, South 9910.

TO LET — BEFORE SELECTING OR changing your room, notice the special rates NEW HOTEL BROADWAY is offering at 207 North Broadway, from $2.50 per week up. Suites, rooms and apartments; free telephone exchange.

TO LET—THE ALBANY APARTMENTS. 919 ALBANY ST. RECENTLY RENOVATED. All outside rooms, two and three-room apartments, $12.50 and up, including light.

TO LET—THE HAVERHILL, Westlake District. Elegantly furnished rooms, modern, with or without board, best summer rates, see us. 1231 WEST 8TH, corner Hartford. Main 4106.

TO LET—EDGERLY APARTMENTS, 1039 S. Hope st. All the features of a well ordered and strictly first-class apartment house; quiet and accessible location. You will feel at home here. MAIN 1183, F3614.

TO LET—CHICAGO APARTMENT, $12 TO $14 monthly. Housekeeping. "Something different." HAVE BREATHING ROOM AND A REAL HOME. 150 N. BEAUDRY AVE. W. 2d st. car.

TO LET—THE ROSEMONT, MOST DESIRABLE for the summer; furnished 3-room apartment, large veranda, outside sleeping accommodations. No invalids need apply. Summer rates. 1327 WEST 11TH.

TO LET—JEROME APARTMENTS, 710 California st. Two and three rooms. Modern; private baths; walking distance. Prices low. Phone A3210.

TO LET—PITTSBURGH APARTMENTS, $9 MONTH—$9. Complete for housekeeping. Hot baths. CLEANLINESS UNEXCELLED. 836 Crocker st.

TO LET—FINELY FURNISHED HOUSEKEEPING apartments; walking distance; high ground; near car line; every convenience; rent from $1.50 per week up. ROCKFORD TERRACE, 112 S. Hope st.

TO LET — SINALOA APARTMENTS, JUST opened. First-class and modern in every particular. Two and 3-room suites; located on Pico Heights. Beautiful residence section. Fine porches. 2308 W. PICO. 'Phone West 160.

TO LET—HELVETIA APARTMENTS. $14 to $16 monthly—elegantly furnished suites, 3 rooms. Large and airy, fine grounds. 212 N. FREMONT AVE.

TO LET—IRIS APARTMENTS, 1230 S. Olive st. Highest grade, most reasonable rates, 2 and 3-room front apartments in the city; modern and up-to-date; walking distance. F2360.

TO LET — CALDWELL APARTMENTS, 835 CROCKER ST. New 3-story fireproof brick building; 2, 3 and 4-room apartments, completely furnished; $3 and up per week. Electricity, bath, laundry and 'phone free. F7196.

TO LET — AT THE STREETER, 502 W. First, elegantly furnished apartments for housekeeping, with private bath; also single rooms, large, airy rooms, fine location, only two blocks from Broadway; prices very low.

TO LET—THE LONDON APARTMENTS, 2 and 3 large rooms, furnished and unfurnished; new brick block, 33rd and Main sts.; choice location, $12 monthly and up; water, telephone and light free. Phone SOUTH 5949.

TO LET — SAN JULIAN APARTMENTS, 1360 San Julian st. Two and three-room furnished housekeeping suites, hot and cold water; private baths; summer rates, $10 to $15 month. BROADWAY 2436.

TO LET—THE SILVERTON, UP-TO-DATE nicely-furnished housekeeping apartments, desirable for families. 208 W. 16TH, corner Hill. Phone Main 9073.

TO LET—SANTA BARBARA APTS, 432 S. Hope; fine, sunny apts., $20 and $30 month; 4 blocks from Broadway, near Fifth; also sin...

TO LET— Apartments, Furnished and Unfurnished.

TO LET—ATTRACTIVE MODERN APARTMENT, 4 large sunny, airy rooms, nice new furniture, 2 concealed beds, double parlors, pleasant porches; quiet, agreeable surroundings; low rental. 2618 WEST 8TH ST. 54308.

TO LET—CLOSE IN, 2 LARGE, LIGHT, airy, clean front rooms, nicely furnished for light housekeeping; also single room, reasonable; adults. 821 WEST 11TH.

TO LET—EL REABO APARTMENTS, ONE-room housekeeping apartments, contains buffet kitchen, private bath and toilet; hot water at all times. 1421 W. 10TH. Phone 51450.

TO LET—CROW APARTMENTS, BEAUTIfully furnished suites, private baths, new and cool. 115 S. BUNKER HILL, very reasonable.

TO LET—THE QUEEN APARTMENTS, 3 rooms and private bath, close in; summer rates. 529 CALIFORNIA ST. Angeleno Heights car.

TO LET—ST. DUNSTAN APARTMENTS. 516 S. Figueroa st. Elegant furnished 2 and 3-room apartments, outside kitchen. BROADWAY 9788; F5612.

TO LET—BIXEL APARTMENTS. Two and three-room apartments, bath, telephone, roof garden and poolroom. 816 BIXEL ST.

TO LET—$23, $25, $28; 4-ROOM FURNISHED suites; unusually well lighted; 3 wall beds. CROWN HILL APARTMENTS, 'Phone 53291.

TO LET—SEATTLE APARTMENTS. 812 W. Fourth st., $14 monthly, the place to get on elegant 2-room apartment with PRIVATE BATH, for $14.

TO LET—THE GIBSON APARTMENTS, 635 W. Fourth, choice 1 and 2-room apartments, fine for bachelor; private bath and 'phone; reasonable.

TO LET—IN THE BEST RESIDENCE DIStrict, near 2 car lines, 5-room ground-floor flat, modern. Adults preferred. WEST 4325.

TO LET—PRETTY FURNISHED APARTMENT, 5124 PASADENA AVE., beautiful Highland Park, up-to-date. Phone East 466.

TO LET—PLEASANT APARTMENTS AND single rooms. 1021 WEST SEVENTH ST. Near town.

TO LET— Rooms and Board.

TO LET—HOTEL BELLEVUE TERRACE, corner Sixth and Figueroa sts. Special rates for the summer, American plan, $30 per month and up for one; for 2 in same room, $55 and up; European plan, $10 per month and up. Attractive features include beautiful grounds and long verandas dancing, card parties and poolroom. 'Phones F6392, Main 446. BELLEVUE TERRACE HOTEL CO., prop.

TO LET—THORNYCROFT FARM. REST RESORT, 20 minutes from Los Angeles. 700 ft. elevation, fine canvas bungalows in orange groves. Raise all our own turkeys, chickens, squabs, rabbits, vegetables, fruit, Jersey milk and cream; tub and shower baths. Get off Damasco Station, Glendale. 'Phones Sunset GLENDALE 701, HOME 822.

TO LET — ATTRACTIVELY FURNISHED rooms, with or without board, in private family, high-class accommodations, for gentleman and wife or single gentleman; beautiful lawn, garage, all modern conveniences. Summer rates. 'PHONE B2309.

TO LET—2 OR 3 BUSINESS MEN WANTED to fill out bachelor's club, in large Westlake house, with all home conveniences, including outdoor sleeping porches, with shower, superior table, on W. 11th car line. PHONE WEST 4892, 53890.

TO LET—2 LARGE, NICELY FURNISHED front rooms in refined private home in Westlake district. Every convenience, best of home cooking, close in, between 2 car lines. Suitable for gentleman or man and wife. 749 HARTFORD ST., between 7th and 8th sts.

TO LET—LARGE, AIRY WELL FURNISHED rooms, best of home cooking; all home comforts. Also small front room with private porch, reasonable. Phone Broadway 4243. 636 WEST 16TH.

TO LET—2 ROOMS, WITH BATH, GOOD home cooking for 2 ladies or couple business people preferred; rent reasonable; 10 minutes to business center. 1922 MONTROSE ST. Phone 53050.

TO LET—LARGE, AIRY WELL FURNISHED rooms, best of home cooking; all home comforts. Also small front room with private porch, reasonable. Phone Broadway 4243. 636 WEST 16TH.

TO LET—REDUCED RATES. NEWLY FURnished and elegant homelike rooms with board; nothing superior in service and furnishings in city; garage. All Los Angeles street cars transfer to this point. 802 S. UNION.

TO LET—ATTRACTIVE ROOMS, EXCELlent board, modern residence, strictly first-class; nothing lacking; beautiful surroundings; reasonable rates; southwest; investigate this. 'PHONE 72211, WEST 2902.

TO LET—LARGE, AIRY ROOMS, SUITABLE for two, with excellent board. Attractive home, Westlake district, nice lawn and shady porch. 1640 W. 11TH ST., at Beacon st.

TO LET—NEAR WESTLAKE, LARGE CORner room, beautifully furnished with dressing-room with running water; references. 802 BONNIE BRAE. 54530.

TO LET—IN A PRIVATE MODERN HOME, handsomely furnished room with private bath and best of board to a refined couple. PHONE SOUTH 4776.

TO LET—YOUNG WOMAN'S BOARDING HOME for clerks, stenographers, teachers, students, board and room, $3.50 to $5 per week. 514 S. GRAND AVE.

TO LET—LARGE, AIRY ROOMS AND EXcellent board, large shaded grounds and pleasant veranda, reasonable rates. GARVANZA VILLA, Avenue 63.

TO LET—ROOM AND BOARD, GERMAN home cooking. 530 GLADYS AVE., near Arcade Depot.

TO LET—GOOD ROOMS, WITH OR WITHout board. 759 OTTAWA ST., off Figueroa, between 10th and 11th. Main 9901, Home 52108.

TO LET—3 FRONT ROOMS, WITH EXCELlent table board in handsome private home. 1204 ORANGE ST.

TO LET—IF YOU WANT A NICE, QUIET place to board in foothills, ring East 2500. MRS. BRADFORD. Tent if wanted.

TO LET—GOOD ROOMS, FINE TABLE, 607 S. FIGUEROA. Cheap rates.

TO LET—ROOMS AND BOARD, WINFIELD HOTEL, 715 W. Eighth st.

TO LET— Houses.

TO LET—LARGE 5-ROOM, MODERN COTtage, everything nice, cheap rent to good parties, $16, water paid. 1151 EAST 40TH ST., ½ block east Central ave. Telephone West 284.

TO LET—MODERN, 5-ROOM BUNGALOW, ½ block from Moneta ave. car, 5-cent fare, $15 month. CO-OPERATIVE BUILDING CO., 637 Merchants' Trust Bldg.

TO LET—HOUSE TO RENT, BEAUTIfully decorated, garage, six rooms, 2727 West First st. Bimini car to ANDREWS BLVD.

TO LET—NICE 6-ROOM COTTAGE, 975 Court Circle, walking distance; water free, $20 month. 116 E. 2ND ST. Main 509; 10709. Hummel Bros.

TO LET—UNFURNISHED MODERN 6-ROOM cottage, 1414 West 15th st. Take Washington or 16th st. car, get off at Hoover, $22 month, water paid. Phone 24259, owner.

TO LET—MY HOME IN NEW DOUBLE bungalow, furnished or unfurnished; 6 rooms, bedrooms and screen room upstairs. 1721 VERMONT. West 1275.

TO LET—4-ROOM CALIFORNIA HOUSE, fine neighborhood. Price $8. Strawberry Park car line. 5914 HOOVER ST. Apply F. H. Riley, 5919 Bonsallo st. Phone 24350.

TO LET—A MODERN 6-ROOM BUNGALOW, hardwood floors, hot and cold water piped throughout. For particulars, Phone HOLLYWOOD 827.

TO LET—$12, WATER PAID, LARGE 4-room modern cottage, lawn, flowers and shed. Hooper ave. car to 33rd st., 1 block east. 2933 MORGAN AVE.

TO LET—NICE HOUSE, 6 ROOMS, 2 KITCHens, 1 furnished complete. 222 W. 33D ST. $18, water paid. Arranged nicely for two families.

TO LET—HOUSE OF 7 ROOMS, 1163 W. 8th st., everything modern. Key at 763 GARLAND AVE.

TO LET—5-ROOM MODERN COTTAGE, 715 Ruth ave. Owner, 131 E. 27TH ST., or Home Phone 24422.

TO LET—8-ROOM MODERN COTTAGE, 416 Grand View st., one block Westlake Park. $35. Phone OWNER, 53561.

TO LET — MODERN 9-ROOM, 2-STORY house and garage. 1839 GRAMERCY PLACE. Washington car. 'Phone A3603.

TO LET—6-ROOM COTTAGE, CHEAP. 2204 Rodgers ave. Phone Boyle 24 and HOME PHONE 41762.

TO LET—MODERN 6-ROOM HOUSE, 917 Francisco st., 1 block west of 9th and Figueroa.

TO LET—NEW 6-ROOM BUNGALOW, MODern improvements, $30 rent, water paid. 2231 SUNSET BLVD.

TO LET—SLEEPING PORCH WITH 8-room house attached; garage. Phone WEST 229.

TO LET— Large 8-room house, 2316 S. Grand ave. Key at 440 DOUGLAS BLDG.

TO LET—AT 1338 W. JEFFERSON, 7-ROOM modern house, nice location, good house. OWNER, B3965.

TO LET—HOUSES, FLATS, BUNGALOWS. TALBOT & CO., A4530. 335 H. W. Hellman Bldg. Bdway 2824.

TO LET—$35; NEW 8-ROOM HOUSE, 5 BEDrooms. 217 N. NORMANDIE, Hollywood. 'Phone West 4765.

TO LET—6-ROOM HOUSE, 2 BLOCKS OF car line; room for chickens; near R.R. shops. 560 S. CLARENCE ST.

TO LET — 10-ROOM HOUSE ON OLIVE, near Third, $40. D. S. DE VAN, 501 Brad...

TO LET— Houses.

TO LET— HOUSE HUNTING MADE EASIER BY MEANS OF OUR FREE PRINTED BULLETIN, which gives a full list of practically all the desirable houses, flats and apartments in the city. IT ALSO CONTAINS A map of Los Angeles and information regarding schools, parks, railway lines, etc. ISSUED SEMI-WEEKLY. WRIGHT & CALLENDER CO., 402 SOUTH HILL STREET. ALSO HOUSES AND LOTS FOR SALE. INSIDE BUSINESS PROPERTY. REAL ESTATE LOANS. INSURANCE.

TO LET—NEW, MODERN HOME. HAS den, living-room, dining-room, breakfast-room and cabinet kitchen downstairs, and 4 large bedchambers upstairs; with bath, basement and furnace heat. This home has never been occupied, and is in the Arlington Heights district. Washington or Pico car. Call the EMPIRE BUILDING CO., A3487, Main 5472. We have many other houses for rent.

TO LET—10-ROOM HOUSE, 2622 VERMONT AVE. FIRST HOUSE SOUTH OF ADAMS STREET. ALL MODERN IMPROVEMENTS, INCLUDING FURNACE, HARDWOOD FLOORS, GARAGE, FIRST CLASS CONDITION. OPEN FROM 9 TO 4.

TO LET—6 ROOMS, RECEPTION HALL and sewing room and sun porches, built-in buffet and bookcases, hardwood floors, linoleum in kitchen and bath, will lease; nice yard and flowers; $27, water paid. 230 W. 33RD ST. Inquire at 232.

TO LET—5 LARGE ROOM COTTAGE, ON 28th st., between Main and Maple; all modern conveniences, lawn, trees and flowers, front and back; exceptionally clean and comfortable home; adults. Phone WEST 5318.

TO LET—UNFURNISHED 7-ROOM HOUSE, with large sleeping porch attractive home in every detail; lawn, garage, etc.; rent very reasonable; best location in city. 'PHONES 71984, WEST 1812.

TO LET—IF YOU ARE GOING TO RENT a house, we have some that have never been occupied in the western addition. THE EMPIRE BUILDING CO., 504 Chamber of Commerce. A3487, Main 5472.

TO LET — 6-ROOM MODERN COTTAGE, 1712 HOOVER ST. Garage.

TO LET— Furnished Houses.

TO LET — FOR 3 MONTHS TO ADULTS, handsomely furnished house of 10 rooms in southwestern part of city; shade trees, flowers, lawn, etc.; can leave servants if desired. Rent $100 a month. For further particulars telephone WEST 2345 or Home 23143.

TO LET — $60 MONTHLY. RICHLY FURnished, modern 12-room house, complete. Buffets, cabinets, library. Spotlessly clean throughout. Best southwest district. High ground. See MR. CLOSE, room 311, 207 S. Broadway. A2043, Main 2043.

TO LET — FURNISHED OR UNFURnished; will lease and give option to purchase. Elegant 10-room residence with large grounds; billiard room, garage, servant's room, etc. Apply J. E. MARTIN, 313 Stimson Bldg.

TO LET—BEAUTIFULLY LOCATED SIX-room cottage, north front, on W. 29th, near Vermont; all modern conveniences; large porch, attractive lawn and flowers, completely furnished, $40; unfurnished, $30. PHONE 73408.

TO LET—DESIRABLE COTTAGE OF FIVE rooms, modern, newly furnished, and pleasantly located. 6420 EAGLE ROCK AVE. (city,) between Avenue 64 and 65, near Pasadena ave. Owner there. 'Phone 39452.

TO LET—FURNISHED COTTAGE, 4 ROOMS, 1 acre land, fine shade trees, cool summer place, including gentle milking cow, $15 month; city limits, Boyle Heights. Address Y, box 121, TIMES OFFICE.

TO LET — $17; 4-ROOM MODERN BUNGALOW; gas, electricity, porcelain bath; grass and flowers; well furnished, absolutely clean. Take South Pasadena car to MISSION AND DALY STS. Inquire grocery.

TO LET—6-ROOM COTTAGE, SWELL LOcation, completely furnished, polished oak floors, hand painted walls, stationary wash trays, large porches. Call 2332 MENLO AVE. Phone West 2281.

TO LET—BUNGALOW OF 6 ROOMS, WELL furnished, all modern conveniences, piano and everything in good condition; will lease for 6 months. Situated at 1806 ARLINGTON ST. Home 73437.

TO LET—WILL RENT MY NEW 6 ROOM bungalow, completely furnished, for 2, 3 or 4 months for $35 month, water and phone paid. 3440 SECOND AVE. Phone 73178.

TO LET—MY HOME, ELEGANTLY FURnished with oak and mahogany, garage; adults, $50 monthly, less if permanent. 1823 WEST 25TH ST.

TO LET—A LOVELY HOME, WILSHIRE district, trees, fruits and flowers, large grounds, kept up by owner; rent $75. 535 MIAMI AVE. Home 52563.

TO LET—6-ROOM HOUSE, FURNISHED, modern; good please to keep chickens. $30 month. 1739 W. 21ST ST. West 903. Will be at house every afternoon.

TO LET—FURNISHED, BEAUTIFUL BUNgalow, modern style, 6 rooms, lawn, yard, chicken house, shed, flowers; terms reasonable. Call 704 WEST 43D ST. Yellow car.

TO LET — BEAUTIFULLY FURNISHED 7-room house, in best location. 1807 HARVARD BLVD. 'Phone 73446. Call mornings or after 5 p.m.

TO LET—FURNISHED HOUSE; A BEAUTIful 7-room house, in Wilshire district, for summer months; lawn kept by owners. TEMPLE 1605.

TO LET — $25; 5-ROOM SUNNY HOUSE, completely furnished, strictly modern. For particulars PHONE 21705. 1933 Darien place. Washington car west.

TO LET—AT OCEAN PARK, A MODERN 5-room cottage, gas, electricity, toilet and bath, well furnished, $30 a month. 'PHONE 29929.

TO LET — FOR SUMMER, 8-ROOM FURnished house. 939 BURLINGTON. 'Phone Broadway 4329.

TO LET — NICELY FURNISHED 3-ROOM house, gas range, piano and water, $12. 1470 E. 53D ST.

TO LET—FURNISHED HOUSE, 6 ROOMS, for summer; gas, piano, library; rent reasonable. 1850 W. 11TH. Home 'Phone 52330.

TO LET—FURNISHED, 6 ROOMS, UP-TO-date, airy home, including garage best location, corner LA SALLE AND 22D ST.

TO LET—$10 MONTHLY, 3 ROOMS, FURnished, bath, gas, electricity. 163 N. CLARENCE. E. First car.

TO LET—HOUSES AND BUNGALOWS. TALBOT & CO., A4530. 335 H. W. Hellman Bldg. Bdway 2824.

TO LET—COMPLETELY FURNISHED 8-room house, low rent this summer. Call mornings, 1519 HOBART.

TO LET—4 HANDSOMELY FURNISHED housekeeping rooms, modern, every convenience; adults. 536 E. 32ND ST.

TO LET—FOR SUMMER, 8-ROOM FURnished house. 939 BURLINGTON. PHONE BROADWAY 4329.

TO LET—A COSY 3-ROOM COTTAGE; ALSO a nice 4-room flat, cheap. Phone SOUTH 4682.

TO LET—NICELY FURNISHED 5-ROOM cottage, walking distance. 720 OTTAWA. 53092.

TO LET—5-ROOM MODERN BUNGALOW. For information call C. N. TURNER, 206 Security Bldg. Phone F5229.

TO LET—5 AND 6-ROOM BUNGALOWS, furnished. R. P. McGHAN, 238 Bradbury Bldg. Phone Main 1647.

TO LET—4-ROOM COTTAGE; BATH, GAS; unfurnished or partly furnished. 4440 CROCKER ST.

TO LET—AT OCEAN PARK, A 5-ROOM cottage, partly furnished, $15 a month. 'PHONE 29929.

TO LET—$10 MONTHLY, 3 ROOMS, FURnished, bath, gas, electricity. 163 N. CLARENCE. E. First car.

TO LET—$15, COMPLETELY FURNISHED 5-room house, gas, water paid, unfurnished house $10. 2118 Kent. Phone TEMPLE 1675.

TO LET—5-ROOM FURNISHED COTTAGE, gas, bath, electricity, $20. 1225 NORMANDIE.

TO LET—$16.50, FURNISHED 5 ROOMS, barn. 2129 TEMPLE ST. Faces Court.

TO LET — 6-ROOM HOUSE, FURNISHED, including piano. 536 E. 25TH ST.

TO LET—$25; FURNISHED 5-ROOM COTtage, walking distance. 1308 W. FIRST.

TO LET—4-ROOM FURNISHED HOUSE, modern, $17 per month. 979 E. 14TH ST.

TO LET— Stores, Offices, Lodging Houses.

TO LET — DESK ROOM IN TWO-ROOM suite in modern office building, best location; both phones; stenographer. Call at 506 DELTA BLDG., 426 S. Spring.

TO LET—$12.50; FINE STOREROOM, 16x50, good location for barber shop, ice cream, stationery or any good business. 3042 MAPLE AVE., corner 30th.

TO LET—STORE AT 331 S. SPRING ST., rent cheap; best location in city for jewelry store. Call 1607 TOBERMAN ST. 'Phones 21070, Main 4145. W. H. Washington.

TO LET—DESK ROOM; NICE, LIGHT OFfices, in fireproof building. Attorney preferred. Call 716 BROADWAY CENTRAL BLDG.

TO LET—4 OFFICES AND LIVING-ROOMS, only $30 per month; first floor. ALLEN INVESTMENT CO., 215 S. Hill st.

TO LET—SMALL UNFURNISHED HOUSE, Hill st., at $5 per room. ALLEN INVESTMENT CO., 215 S. Hill st.

TO LET—$25 EACH, NICE STORES, 1820-1822 South Main street, will paint building. INGRAM, 416 Douglas Bldg. F8125.

TO LET—CORNER STORE AND BASEMENT, 17x50, in the VICTORIA HOTEL, Seventh and Hope, opposite postoffice and Y.M.C.A.

TO LET— Stores, Offices, Lodging Houses.

TO LET— A SPLENDID STORE AT 630 W. 6TH ST., ELEGANT, NEW, MODERN FRONT, PRISM GLASS LIGHTS; 18-FT. FRONT, ABOUT 100 FEET DEEP, WITH BASEMENT; GOOD LOCATION FOR ALMOST ANY KIND OF BUSINESS. ONLY $80 PER MONTH. RENTAL DEPT., MINES & FARISH, 353 S. HILL ST.

TO LET— A SNAP. STORE WITH UP-TO-DATE FRONT NEAR THE SOUTHWEST CORNER SECOND AND SPRING. WILL LEASE OR RENT TO RESPONSIBLE PARTIES AT ONE-THIRD LESS THAN REGULAR RENTS. FOR PARTICULARS, SEE C. A. BANCROFT, With THE LAWRENCE B. BURCK COMPANY, 142 S. Spring st. Main 6661——'Phones——Home 10665.

TO LET— OFFICE SPACE, DESK ROOM, GROUND FLOOR, VERY CENTRAL. Both phones free. Call 531-533 S. SPRING ST.

TO LET— Suite of 4 medium-sized rooms. Very suitable for professional business. Reasonable Rent. ROY C. SEELEY COMPANY, Main 321. Room 622, Bumiller Building, 430 S. Broadway. F5151

TO LET—STORES— FREE RENT TO START.
1030 W. First (for any business).......$14.00
1120 E. 7th (open to alley).......$20.00
1015 E. 9th (fine corner).......$19.00
324 S. Figueroa (a snap).......$18.00
2101 Estrella (corner 35x40).......$20.00
T. WIESENDANGER, owner. See Mr. Close, room 311, 207 S. Broadway. A2043; Main 2043.

TO LET—$20; STORE, FINE CORNER, 20x40 with living-rooms, for general merchandise, grocery or butcher. Near city limits. $15—store, 15x40, Northeast corner 36th and Olive street. Fine for grocery. $10; store for restaurant, Corner Olive and 36th. Owner will give first month free. LEUSCHNER & CO., 326 South Spring st.

TO LET—OFFICES. Modern, fireproof building, A1 service. Reasonable rents. Apply C. WESLEY ROBERTS CO., 205 Citizens' National Bank Bldg.

TO LET—FINE STORE. A SNAP. Mercantile Place, just off Broadway, near 6th st. C. WESLEY ROBERTS CO., 205 Citizens' National Bank Bldg.

TO LET—OFFICE SPACE SUITABLE FOR headquarters for State societies, agencies for resorts, hotels, etc., free phones, low rent; on ground floor. Call TIMES BRANCH OFFICE, 531 S. Spring.

TO LET— BASEMENT 40x150 FT. SPRING STREET. Call 531-533 SOUTH SPRING ST.

TO LET—OR LEASE—720 MAPLE AVE., near Seventh st., 2-story brick building; size of lot 44x125; well located for manufacturing purposes; will rent reasonable. Phone OWNER, Home 23614.

TO LET— Beach Property.

TO LET— BY MONTH, EXCEPTIONALLY pleasant room, connecting modern bath, private home, exclusive residence district, near park, large, shady porch, ocean view, only hundred yards to beach; suitable cooking arrangements; will rent to a lady only; price $15. Address 23 GAVIOTA ST., Long Beach, Cal.

TO LET—TAKE A VACATION THIS MONTH. Beach cottages cheap before July. Ask for ARMITAGE at Sunset Beach, 151 Ocean ave., or 404 Douglas Bldg., Los Angeles. 'Phone A6630. At the same time ask about that large 10-room house with piano and dancing hall 20x40, completely furnished for house parties.

TO LET — FURNISHED, 7-ROOM HOUSE; all modern conveniences; about 300 feet from ocean, near Venice. C. A. STAVNOW, 207-209 W. Eighth st., Los Angeles, Cal. F4896, Main 5891.

TO LET—TENT-HOUSES, LONG BEACH, on L. A. Electric, housekeeping, furnished complete, 4 people, 2 rooms, gas stoves, electric lights. For particulars write "DE TAR TENT CITY," on the beach.

TO LET — LONG BEACH TENT CITY, housekeeping tents, on beach; ideal for vacation; special spring rates. Electric cars to tents, at GOLDEN AVE. Both 'phones.

TO LET—7-ROOM COTTAGE, 30 DUDLEY ave., Ocean Park, from date until July 1st. Phone E2839. Los Angeles.

TO LET— Farming Lands.

TO LET—4-ACRE RANCH IN CITY LIMITS of Sierra Madre, especially suitable for raising chickens and vegetables. For further particulars address A, box 80, TIMES OFFICE.

TO LET— Country and Suburban Homes.

TO LET — BEAUTIFUL COUNTRY HOME, furnished; near good car line, 30 minutes; high elevation; bargain; chickens, cow; very cheap for three months. Call up EDWARD D. SILENT.

TO LET— Miscellaneous.

TO LET—TENT TO ONE PERSON IN CONvenient part of Altadena; facilities for light housekeeping; no one with any pulmonary trouble need reply. Box 42, TIMES OFFICE, Pasadena.

FOR SALE— Houses.

FOR SALE — BETWEEN MONETA AND Main st., artistic new 5-room house, modern in every way, oak floor, beamed and paneled; writing desk, bookcases, buffet, everything built-in cement cellar; extra fine front porch, come and see this, price $3300, $1000 cash. Inquire of owner, 157 W. 57TH ST.

FOR SALE—BY OWNER, NEW 4-ROOM modern bungalow, plastered, bath, gas, cabinet kitchen; screen porch, lawn, palms, 5 bearing fruit trees; chicken corral, street work done, cement walks, between two car lines; price $1850, cash or terms. 1630 E. 50TH ST. Take Hooper ave. car.

FOR SALE—GREATEST BARGAIN, S. W. Reduced from $4100 to $3600. Beautiful 7-room bungalow, 2306 W. 31st st. Elegantly finished. Small payment down, balance same as rent. Key at 2317 W. 31ST ST. Take W. Jefferson-st. car to Arlington. Commission to agents.

FOR SALE—OR EXCHANGE—MODERN 5-room house, 2517 Malabar st.; $2000. Also 2536 Wabash ave., 4 rooms, $1350, $250 down, balance to suit. Team work horses or ranch considered. Take Brooklyn car to Ganahl st., thence north few blocks to Conovers store, or C. F. HARTJE, El Monte, Cal., owner.

FOR SALE—OR EXCHANGE — 7-ROOM house, lot and two stores refused $6000 month ago, but on account of sickness will sacrifice at $5500; cheapest lot in that block. 1021, 1023, 1025 Temple st. OWNER, 624 E. First. Some one will get a bargain.

FOR SALE—BY OWNER, TO SAVE FOREclosure; $3000 buys a modern 7-room house on lot 40x140; fine view; fine fruit trees, 2½ blocks from 6th and Burlington, Westlake district; must sell by the 30th. Address at once, A, box 148, TIMES OFFICE.

FOR SALE—CLOSE IN, BARGAIN, $3500; terms to suit, 7-room cottage, with all modern conveniences, completely furnished; 50-foot lot, 243 E. 30th st., between Main and Maple, worth at least $4500. OWNER, 127 W. 27th st. Phone 25241.

FOR SALE — JUST BEING FINISHED; 9-room residence, first-class in every particular, near Wilshire boulevard, compelled to sacrifice on account of owner being out of city. PETER NOLAN & SON, phones 72391 or West 2216.

FOR SALE—MODERN 8 ROOM HOUSE INcluding furniture; 2612 Brighton ave.; lot 50x150, large barn; bank appraisement on house, $5000; price for all $7750, or with automobile, $8500. Take W. Adams car. OWNER, at house.

FOR SALE—ON ACCOUNT OF ILLhealth I am compelled to sell my equity in my 5-room modern bungalow; it's strictly up to date and only 18 minutes from 7th and Broadway. Address Y, box 119, TIMES OFFICE.

FOR SALE—ONLY $2250 EACH, $300 DOWN, two beautiful, brand new 5-room bungalows, southwest; hardwood floors; worth $2650. You make your terms. See owner, P. J. LEAVER & CO., 219 San Fernando Bldg. Main 2441.

FOR SALE—MODERN 5-ROOM BUNGALOW on 59th Place; hardwood floors, $2450; $500 cash, balance $15 per month. B. F. GARNETT, 313 Story Bldg. F2439, M2797.

FOR SALE—OR EXCHANGE — 2 HOUSES and lots ...

FOR SALE— Houses.

FOR SALE— ATTENTION, ...

A 5-room bungalow ... ing from $2750 to ... ern features of hardwood ... ings, built-in effects ... stone drainboards, etc. ... PLETE, ready to move ... tures, lawns seeded, ... tion and with ... supplied, for ...

ON VERY EASY TERMS

Other 5-room ... cosy and attractive ... complete as to interior ... from $1900 to $2600 ... ferent designs. Location, high and ... yellow car line ... Broadway, the ... ute service

BE CONVINCED BY ... THEY ARE GOING ...

ON LORENA HEIGHTS ... kiyou st., Lorena Place ... Lorena and ... car line. For particulars ... estate agent, or of ... COMB, 123 W. ... 1377.

HOLCOMB'S ...

FOR SALE— COME OUT ... SEE WHAT WE ... J. FRANK ... PLEASANT VIEW ... A variety of houses ... and we will meet you ...

Or more will buy ... room house ... on full sized lot ... with gas, electricity ... ceilings, built-in ... pine plaster in ... more than 500 feet ... perfectly level and ... full-grown shade trees ... ideal spot to own ... NOTICE THE ... AND NOTICE THE ...

Or More Down ...

Take Eagle Rock car ... way and get off at ... limits, and be here ... ernoon.

J. FRANK ... Subdivider ... 440-41 Douglas Bldg. ...

FOR SALE— FOUR HIGH-CLASS ... ONLY $3 ... BALANCE LIKE ...

Handsome 6 and ... new bungalow ... uninterrupted view ... and mountains ... large veranda ... throughout ... dainty living-room ... bookcases ... ing fixtures equal to ... those found in ... 8 feet wide ... and dining-room ... equipped with ... ers; screen porch ... lavatory and ... case, bedrooms ... large beveled ... plumbing ... kitchen white ... its rooms ... and the living-room ... Gas, electric light ... in. These houses ... by day labor and ... will agree with me ... owner at 460 HARVARD ... ern ave. car, get off ... block south ...

FOR SALE—TO ...

BALANCE LIKE ... THE HANDSOME ... 7-ROOM BUNGALOW ... FOR LESS THAN ... SEE NOS. ... THEY HAVE ... ROOM, DEN ... CONVENIENCE ... LAST LONG. FOR THESE ...

F. H. ... SOUTH ... "BUILDER OF ...

FOR SALE— ... THIS PLACE IS ...

$1350—$50 CASH ... ING 7-PER-CENT ...

New 5-room ... ing and dining ... closets, cabinet ... toilet, front and ... fine garden ... tables you can ... curb and street ... near good ... if you are in ... come in some ... everything ... F4874. 640 S. Main ...

FOR SALE—HOUSES ... In the new ... Manual of Arts High ... of Southern California ... we have some very desirable ... 1605 Browning Blvd. ... 8 rooms, $10,000 ... 1307 W. 41st st. ... rooms, $3500 ... 1020 W. 39th Place ... 4152 Walton ave. ... Terms—10 per cent ... month, 7 per cent ... mission to agents. Outside of this ... gains. 417 W. 41st st. ... lot 40x140 to alley ... 1120 W. 47th st. ... ern, lot 50x140 ... 2237 Cambridge st. ... ern, lot 48x125 ... Same terms as above. To visit the ... Dalton car and get off at ...

FOR SALE—ARLINGTON ... ARLINGTON ... SEVEN-ROOM ...

Strictly high class ... massive lines ... Tenth ave. ... Price $5000 ... cate of a $4000 ... Why the difference ... we are primarily ... and we built this ... PURPOSE of ... sold lots in our ... TRACT, and ... ing, consequently ... cure a high ... Terms if desired ... vestigate this ... SHAW CO. ...

FOR SALE— ... AT A ...

Located on ... block of ... story, 8 rooms ... rounded by ... Angeles; this lot ... the house ... will sell for ... or would ... $1000 to $2000 ... ments; we ... property of ... day at this ...

Classified Liners

FOR SALE— Houses.

SIX ROOMS, MODERN.

$250 cash and $25 per month, in... I can sell you the most sub... bungalow in Los Angeles. Six good ... gas, lawn, cement walks, street ... Neighborhood restricted and ... up. This is a story and a half ... First story built of cement blocks. ... front. Come in and ... you to the property. It will ... see this if you contemplate buying ... close to school, stores, etc. See W. E. JONES. ... INVESTMENT COMPANY. ..., 226 Pacific Electric Bldg. Broadway 2462.

...—BEAUTIFUL 5-ROOM BUNGALOW. ONLY $250 CASH AND $25 MONTH, INCLUDING INTEREST. ... is built from one of Matthews & ... famous bungalow plans. Its principal features are—Real cement ... entire front of house, with ... columns and outside chimney; ... dining-room across entire front ... bookcases and buffet; hardwood ... kitchen, large closets, electric ... To see this place take Moneta ... 58th street, get off at Hoover ... to West 58th Place, see No. ... Place, between Hoover st. and ... See owner, LOUIS T. PAUL, ... South Main st. ... commission to agents.

ONLY $2800. ONLY $3000. ONLY $3000. $500 CASH ... Mortgage for 3 years 7 per cent. ... MAIN AND MONETA AVE. ... modern residence, oak floors, ... bookcases, 4 splendid bedrooms, 3 big walnut trees, barn, etc. ... gas, electricity. Built by the ... for his home. ... IS A SPLENDID BARGAIN ... SOME ONE WHO ASKS ... House and Lot Department ... HOLLINGSWORTH & CO., Exclusive Agent, 313-314 Wilcox Bldg.

$125—$50 CASH. ... Month, including interest. ... new bungalow of four rooms, plastered, brick fireplace, cabinet kitchen, ..., bookcases, etc. ... cement sidewalks and only three ... yellow car. This is a special price ... days only. See W. J. FARLINO. ... INVESTMENT COMPANY. ... Pacific Electric Bldg. ... Broadway 2462. 6th & Main st.

BEST BUY—$2500. ..., $5 per month, including interest. ... modern bungalow, pretty and ... block from 5c car line, 20 minutes ... Spring street. Handy to school. ... Well built up neighborhood. Gas, ... electricity, etc. Lawn, cement walks and ... A perfect little home. Don't wait ... Come in and let me show ... Pacific Electric Building. ... W. E. JONES. ... INVESTMENT COMPANY. ... Sunset Broadway 2462.

SELECT A HOME. ... several fine homes ready to move ... $100 to $250 on easy terms of $25 ... then easy monthly terms of $15 ... including interest. ... only live with your family in a ... your own amidst congenial neighbors ... improvements to. Gas, water, curbs, ... street work, etc. Take a Stephenson ... to owner, Stephenson and Indiana ...

F. W. BLAKE. Boyle 2133.

READ THIS ADD. $50 CASH. $2300. ... new home; lot 50x128, to alley; gas, ... and sewer; close to car, schools ... This house has every up-to-date ... cement porch, pressed brick ... built-in buffet; all rooms piped for fur... beautiful mantel; dining ... beamed and paneled; fix... hardware throughout are the best. ... all large, with extra large closets. ... well located in the southwest. ... an appointment to show you the ... Main 2474. See GROVER, ... A. VICKREY & CO., 322 S. Hill st.

HAVE YOU A HOME? ... the answer. $100 buys a fine new ... a big lot; 1½ blocks from 5c yellow ... finished sink and water in kitchen; ... $15 cash—move in ... monthly, including interest. ... GEO. W. MOORE. ... INVESTMENT COMPANY, ... Pacific Electric Bldg. ... Broadway 2462. ... BY OWNER. ... and down-to-date 2-story ... large rooms and attic, house is ... and beautifully decorated in ... natural stone porch and ... cement drive and garage, ... in a neighborhood of ... and expensive homes. ... from W. Washington cars. ... made right for a quick sale and ... will accept clear residence ... payment. See OWNER on premises ... at Gramercy. Phone ...

... $200 CASH. ... REAL ESTATE CO., ... near San Pedro; bargain for ... cottage; large rooms, brick ... bay windows, cabinet kitchen ... tubs; 3 large bedrooms, ... toilet, gas range and ... REAL ESTATE CO., ... Bldg. A4831; Main 2885.

... A HOME BY THE OWNER. ... modern bungalow for $1850; $100 ... including interest. With ... a large lot, all plastered, ... living room, dining-room ... Water, gas, ... work and only one ... car to Stephenson ... F. W. BLAKE. Boyle 2133.

... FRIDAY, JUNE 17, ... beautiful 5-room bungalow ... West 30th street; ... in every respect; ... mantel, hardwood ... built-in buffet, bookcases ... first-class plumbing. ... This property ... cash, all over and ... at 6 per cent. Take ... don't miss this opportunity. ... T. MORLEY, auctioneer. Home ...

... MODERN BUNGALOW. ... and only $300 ... This is a brand ... $350 cash, $25 ... from yellow car and ... Right in the ... Take an E. First ... of Hammel and Gage and see ...

... BARKER, OWNER'S AGENT. Home 41484.

A SNAP. ... 8 ROOMS, S.W., $2800. ... beautiful, new, ... 3 fine bedrooms, ... ceilings, large porch, ... everything; on a ... at Vermont Ave. Square. ... business, I will ... CORLETTE. ... Bldg. F7311.

... OUT OF OWNER. ... PRICE AND TERMS. ... strictly up-to-date 6-room ... with garage, ... bungalows, at 2043 ... west of Western ave., ... must be sold regardless ... W. 29th st. ... We want money.

... A BARGAIN THAT ... cottage, all modern ... and training school ... station 3 ... houses; back ... and beau... Address F. ... F. G. SET...

... AND $25 A ... buy a two... beautiful Holly... boulevard,

FOR SALE—
Houses.

FOR SALE—

ATTENTION, HOME[SEEKERS]

A 5-room bungalow, of the ... from $2750 to $2850; ... features of hardwood floors, built-in effects, kitchen drainboards, etc. ... COMPLETE, ready to move in ... lawns seeded, fences ... and with gas and electric ... supplied, for

$2200 TO $2500
ON VERY EASY TERMS

Other 5-room bungalows ... and attractive ... complete as to interior ... from $1800 to $3000. Your ... different designs.

Location, high and sightly ... yellow car line ... Broadway, the shopping ... service

BE CONVINCED BY YOUR [INVESTI]GATION. THEY ARE GOING ...

ON LORENA HEIGHTS, ... Siyou st., Lorena Place and ... Lorena and Spence sts. ... car line. For particulars ... estate agent, or of owner ... COMB, 122 W. 6th st. ...

HOLCOMB'S GOOD ...

FOR SALE—
COME OUT TODAY AND SEE WHAT WE ARE ... J. FRANK BOWEN ... PLEASANT VIEW TERRACE
A variety of houses here to ... and we will meet your terms.
—$50—
Or more will buy you a ... room house, complete in every ... on full sized lot. These houses ... with gas, electricity, hardwood ... ceilings, built-in buffets and ... pine plaster in bathrooms ... more than 500 feet higher than ... perfectly level and many of ... full-grown shade trees on ... ideal spot to own your own home.
NOTICE THE PRICES
$1750 TO $...
AND NOTICE THE TERMS
—$50—
Or More Down and Balance ... by FARE.
Take Eagle Rock car going ... way and get off at Alice st. ... limits, and 5c fare. Agent on ... afternoon.
J. FRANK BOWEN
Subdivider of 15 Big ...
440-41 Douglas Bldg. Third ...
Main 2872, A8...

FOR SALE—
FOUR HIGH-CLASS BUNGALOWS
ONLY $150 DOWN
BALANCE LIKE RENT
Handsome 6 and 7-room ... new bungalow, large lot ... uninterrupted view of the ... and mountains. Cement ... large veranda; waxed oak ... throughout; woodwork in ... dainty living-room, with ... bookcases, handsome brick ... ing fixtures equal in ... these found in $6000 residences ... 8 feet wide; leather paneling ... and dining-room; an ideal ... equipped with cupboards ... ers; screen porch and laundry ... lavatory and conveniently ... case, bedrooms also have ... large beveled plate mirror ... plumbing; woodwork in ... kitchen white enamel; in fact ... its rooms has new and ... and the living-room are ... Gas, electric lights, lawn and ... in. These houses have been ... by day labor and are ... will agree with me if you ... owner at 450 HARVARD BLVD. ... ern ave. car, get off Harvard ... block south; corner house.

FOR SALE—TO FIRST PURCHASER

BALANCE LIKE RENT ...
THE HANDSOMEST, UP-TO-DATE ...
7-ROOM BUNGALOWS IN ...
FOR LESS THAN YOU CAN ...
SEE NOS. 316, 324, 332, 3... W. ...
THEY HAVE PANELED ...
ROOM, DEN, AND EVERY ...
CONVENIENCE. THIS ...
LAST LONG.
FOR THESE EASY TERMS ...
F. H. REDPATH ...
PERSONALLY ...
SOUTH 68. ... S. Hill st.
"BUILDER OF BEAUTIFUL ..."

FOR SALE—

$2750—$200 CASH—$25 PER ...
INCLUDING INTEREST.

5-room bungalow, strictly modern ... buy one like it in the city for ... money; near Huntington Drive and ... Short Line; all street work done ... district; fine homes all around ... trees, and lot fenced.

If you buy elsewhere without ... bargain, you do yourself an ... any short line car to Sierra Park ... see

HARRY CHASE (Owner) ...

FOR SALE— NO PROFIT.
THIS PLACE IS SELLING ... COST.
$1350—$50 CASH, $15 PER MONTH, ... ING 7-PER-CENT. INTEREST.
New 5-room plastered bungalow ... ing and dining-room, also ... closets, cabinet kitchen ... toilet, front and screen porch ... fine garden soil, you can ... tables you can use off this ... curb and street work ... near good stores, school and ... If you are in earnest about ... come in some time today and ... everything about it.
P. H. RITCHEY ...
F4070. 440 S. Main st. ...

FOR SALE—HOUSES

In the new educational ... Manual of Arts High School ... of Southern California and ... we have some very desirable ... 1085 Browning Blvd., a ... 8 rooms, $10,000.
1107 W. 41st st., a 2-story ... rooms, $5500.
1029 W. 39th Place, 1½-story ...
4153 Walton ave., 5-room ...
Terms—30 per cent. down ... month, 7 per cent. on balance ... mission to agents.
Outside of this center we ... gains.
417 W. 41st st., 1-story ... lot 40x140 to alley, $3500.
1139 W. 47th st., 1½-story ... ern, lot 50x140, $4000.
2227 Cambridge st., 1½-story ... ern, lot 48x125, $5500.
Same terms as above.
To visit the new educational ... Dalton car and get off at ...
VAIL & ...

FOR SALE—ARLINGTON HEIGHTS
ARLINGTON HEIGHTS ...
SEVEN-ROOM BUNGALOW ...
Strictly high class, very ... massive lines, east front ... Tenth ave., between 20th ... Price $5000; however, this ... cate of a $6500 bungalow ... Why the difference in price ... we are primarily in the ... and we built this bungalow ... PURPOSE of enhancing the value ... sold lots in our EXCLUSIVE ... TRACT, and not to make a ... ing, consequently our desire ... cure a high-class occupant ... Terms if desired. We ... vestigate this and be ... SHAW CO., owners, 914 ...

FOR SALE— FINE HOME AT A BARGAIN
Located on fine 50-foot ... block of one of our best ... story, 8 rooms and bath ... rounded by some of the ... Angeles; this lot could not ... the house duplicated for ... will sell for the low figure ... or would consider taking ... $1500 to $2000, balance on ... ments; we do not ... property of this character ... day at this price and ...

Classified Liners

FOR SALE—
Houses.

SIX ROOMS, MODERN.

... cash and $30 per month, in... I will sell you the most sub... bungalow in Los Angeles. Six good ... cement walks, street ... neighborhood restricted and ... This is a story and a half ... first story built of cement blocks ... front. Come in and ... to the property. It will ... if you contemplate buying ... school, stores, etc.
See W. E. JONES
[JANSS] INVESTMENT COMPANY.
... Pacific Electric Bldg.
... Broadway 2468.

... BEAUTIFUL 5-ROOM BUNGALOW.
... CASH AND $30 MONTH, INCLUDING INTEREST.
... of Matthews & ... bungalow plans. Its prin... cobblestone—Real cement ... front of house, with ... outside chimney; ... across entire front ... bookcases and buffet; hardwood ... large closets, electric ... To see this place take Moneta ... get off at Hoover ... West 65th Place, see No. ... between Hoover st. and ... LOUIS T. PAUL ... commission to agents.

ONLY $2250.
ONLY $2350.
ONLY $2450.
$100 CASH
... for 3 years 7 per cent. ... AND MONETA AVE. ... residences, oak floors, ... 2 splendid bed... lot, barn, etc. ... electricity. Built by the ...
SPLENDID BARGAIN ... WHO ASKS
... and Lot Department ... HOLLINGSWORTH & CO., ... Agent, ... Wilcox Bldg.

$125—$3 CASH.
... including interest.
... bungalow of four rooms, plas... cabinet kitchen, ... and only three ... This is a special price ...
W. J. FABLING.
JANSS INVESTMENT COMPANY.
... Electric Bldg.
... 2468. 6th & Main st.

$2250 $275—$2000.
... including interest.
... bungalow, pretty and ... to car line, 20 min... Handy to school. ... neighborhood. Gas, ... cement walks and ... home. Don't wait ... and let me show ...
... Story Building.
W. E. JONES
JANSS INVESTMENT COMPANY.
Sunset Broadway 2468

BUILD A HOME.
... ready to move ... on easy terms of $50 ... monthly terms of $15 ... including interest. ... your family in a ... congenial neigh... water, curbs, ... Take a Stephen... and Indiana ...
J. W. BLAKE. Boyle 2282.

... $3000. ... to alley, gas, ... close to car, schools ... every up-to-date ... brick ... piped for fur... mantel; dining ... and paneled; fix... the best. ... closets. ... in the southwest. ... to show you the ... Mrs. GROVER, ... S. Hill st.

... HOME? ... buys a fine new ... blocks from 5c yellow ... water in kitchen; ... cash—move in... including interest.

GEO. W. MOORE,
JANSS INVESTMENT COMPANY ...
... Broadway 2468.

... San Pedro; bargain for ... large rooms, brick ... cabinet kitchen ... large bedrooms, ... gas range and ...
... REAL ESTATE CO., ...
... Main 5855.

BY THE OWNER.
... for $1800; $100 ... interest. With ... all plastered. ... dining-... Water, gas, ... and only one ... car to Stephenson ...

... BUNGALOW.
... $100 cash, $25 ... This is a brand ... yellow car and ... Right in the ... Take an E. First ... and Gage and see

... OWNER'S AGENT.

... S.W., $3500 ... beautiful, new, ... fine bedrooms, ... large porch, ... everything; on a ... Ave. Square. ... I will ... CORLETTE, ...

... BY OF OWNER. ... AND TERMS. ... up-to-date 6-room ... with garage, ... at 2063 ... of Western ave., ... sold regardless ... 20th st.

... want money. ... THAT ... all modern ... school ... station 2 ... gas, ... back ... and beau... Address F. ... F. G. SEY... AND $15 A ... a two-... Holly... boulevard.

FOR SALE—
Houses.

FOR SALE—

$2900
$300 DOWN
$17.50 PER MONTH.
5-ROOM MODERN HOUSE
15 MINUTES FROM FIRST AND SPRING STS.
SEE OWNER AT ONCE.
60502. 502 STORY BLDG. MAIN 244.

FOR SALE—THE NEW AND MODERN bungalow, you have been looking for; hardwood floors, all the built in features, cement porch, GAS, SCHOOL, THREE CAR LINES, 57th st., between Hoover and Vermont.
$2750 on easy terms.
NICHOLAS MILBANKS,
909 Union Trust Bldg.
F5797. Main 692.

FOR SALE — BY OWNER, NEW 5-ROOM bungalow, with fine garage. Lot 40x150 to 15-foot alley, near Agricultural Park. This place has every modern convenience; hardwood floors, beam ceilings, buffet kitchen. Price $2950; terms. 1222 WEST 38TH PLACE, between Budlong and Normandie ave. Phone 77286.

FOR SALE—$300 DOWN, BALANCE LIKE rent; elegant 5 and 6-room new bungalows, 5606 and 5618 S. Main st. $3100 and $3400 respectively; these prices are $500 below value. OWNER, 127 W. 27TH ST. Phone 25341.

FOR SALE—$2600. NEW BUNGALOW, 15 minutes' walk from 3rd and Broadway, no car fare; strictly modern. A snap. Phone OWNER, 54660.

FOR SALE—NEAR SAN PEDRO AND 36TH. Six-room house; value $2750; equity $1550. Take $1350. Rents $16. Owner, X, box 129, TIMES OFFICE.

FOR SALE—BUILD FOR PURCHASER ON small monthly payments; lots everywhere. WINANS-JUDSON CO., 404 Mason Operahouse. Phone 10363.

FOR SALE—5-ROOM MODERN COTTAGE IN FINE CONDITION; LARGE AND WELL IMPROVED LOT. APPLY 1571 WEST 36TH ST. PHONE 71354.

FOR SALE—5-ROOM MODERN COTTAGE; would take lot as part payment. Easy terms. 1063 NORMANDIE AVE.

FOR SALE—NEAR WEST ADAMS, SEVEN rooms, a complete home, $4500. 2616 29TH ST. 64677. No agents.

FOR SALE—OR RENT; NICELY FURNISHED 6-ROOM COTTAGE, CLOSE IN, ON FINE STREET. PHONE SOUTH 758.

FOR SALE — SIX-ROOM, THOROUGHLY modern house, lot 100x175, most desirable street in Glendale; terms. 1126 LOMITA AVE.

FOR SALE—SOUTHWEST PROPERTY, bargains, $3300; 8-room 2-story house. 1017 NORMANDIE AVE.

FOR SALE—NEW 7-ROOM MODERN, BUNgalow, will accept vacant lot part payment. Address C, box 35, TIMES OFFICE.

FOR SALE—OR EXCHANGE, 5-ROOM cottage; a little cash, balance exchange.
STEWART CO., 426-8 Mason Bldg.

FOR SALE—$2500 BUNGALOW FOR $1750. Purchaser can't make payments. Call KEMPER, 81140.

FOR SALE—FURNISHED, CASH OR PAYments, 5 rooms, barn, 2129 TEMPLE, faces Court st.

CONTRACTORS—
and Builders.

L. E. TUCKER, CONTRACTOR AND BUILDer, 315 Citizens' National Bank Bldg., Third and Main. See me for lowest prices on all classes of buildings, city or country. Save you 10 per cent. Houses built on installments. We make a specialty of designing and making plans, complete, with specifications. 'Phones Broadway 2701, F3046.

LATEST DESIGNS IN BUNGALOW PLANS, $10 per set with specifications.
Building Loans Made.
We will advance money to pay balance on lot and to build your home.
MATTHEWS & MATTHEWS,
329 Douglas Bldg., cor. 3rd and Spring.

WE BUILD DIRECT FROM OUR OWN lumber yard at first cost.
3 rooms, $75 to $160; 4 rooms, $200.
5 and 6 rooms, modern, $650 to $1200.
P. J. LEAVER & CO., contractors, 218-219 San Fernando Bldg., S.E. corner Fourth and Main, A1487, Main 2748.

WILL DRAW PLANS, SELECT MATERIAL and build house for 30c an hour. Address P. F. GIFFORD, R.D. 4, box 20. Tel. Boyle 2102.

WANTED—CONTRACTS FOR PAPERHANGing, painting, tinting and repairing. Best work at right prices. W. A. GOODWIN, 2956 La Salle ave. West 537.

CONTRACTORS, NOTICE—WE MANUFACture all kinds of art domes and lanterns. See us for bargains. VONYA & KOCH, 2307 S. Main. Phone 21118.

CARPENTER WORK, ALL KINDS SHORT notice. SOUTH 3308. HOME 10975.

FOR SALE—
City Lots and Lands.

FOR SALE—

A HOME IN BRENTWOOD PARK.

Would be like a home in Golden Gate Park. Rare opportunity for investment and home building now before all the contemplated boulevards and Country Club improvements increase the value. Take L. A. Pacific cars at Fourth and Hill and
See P. S. CASTLEMAN, agent on the tract, or

JANSS INVESTMENT COMPANY,
320 Pacific Electric Bldg.

FOR SALE—
5-ACRE SNAP.
5 acres on car line, 30 minutes from Sixth and Main sts., improved with four-room California house, barn and three chicken houses. Two horses, cow, two wagons, buggy, three dozen chickens and five dozen pigeons go with the place. Land cropped to potatoes and corn. Price only $2000. Well worth $3000.
EMIL FIRTH,
319 W. 4th st., bet. Broadway and Hill.
"You're Safe at Firth's."
Home A5105. Main 2543.

FOR SALE—
NEAR EIGHTH AND MANHATTAN
A SACRIFICE.
Here is one of the best lots in Country Club Park at only $1750. Lot has 60-foot frontage, a magnificent outlook and is surrounded by good homes. It's easily worth $2000.
DAVID BARRY & CO.,
715 to 719 Union Trust Bldg.
Ask for James J. Norton.

FOR SALE—ATTENTION CAPITALISTS. I will sell to a far seeing investor my home place of ten acres, between 41st and 42nd sts. It runs from Main st. to Moneta ave., just a quarter of a mile. Any one who can see the future of Los Angeles who has got money enough, and who wants this fine property worse than I do, can buy it by visiting me on the place. No. 4125 S. MAIN ST. C. F. Bean, owner.

FOR SALE—
WILSHIRE BLVD. HOME SITES.
The McCarthy Company's new Van Ness Square Tract. Lots $1750 to $2500. On Wilton Place, 4th street, 5th street, Van Ness ave., Westminster, Norton and Linden sts.
THE M'CARTHY COMPANY,
201 North Broadway.
Phones Main 1302. A5041.

FOR SALE—LOTS.
In the great southwest of the city. Situated on Normandie ave., Halldale, Denker, 51st st., 51st Place, 52nd st. Lots $700 to $900 (and up.) Branch office corner Normandie and 51st sts.
THE M'CARTHY COMPANY,
201 North Broadway.
Phones Main 1302. A5041.

FOR SALE — $550 WILL BUY AN EASTfront lot 50x150 on high ground, with elegant view of foothills, only 2 short blocks to car. Take Heliotrope Drive car to Stoll st., walk east to New Hampshire st., then north to lot with my sign. Best buy in the extension of Westlake. J. E. MARTIN, owner, 313 Stimson Bldg.

FOR SALE—AT TREMENDOUS SACRIFICE for quick cash needed by owner; swell, large lot, land most beautifully located and aristocratic surroundings; sell $4500, all cash or some can remain; easy terms; do you want the best bargain ever offered in Los Angeles? See PHOENIX, 202 Grant Bldg.

FOR SALE—
WILSHIRE SNAPS.
$1750—Irolo st. near W. Seventh st., E. F.
$1950—Manhattan Place near W. Eighth, 60 ft.
J. W. RICE & CO.,
405 S. Hill st., rooms 302-303.
Telephones Main 4441, F5167.

FOR SALE—
$1650.
Lot near corner of 5th and Wilton Place.
THE M'CARTHY COMPANY,
201 North Broadway.
Phones Main 1302. A5041.

FOR SALE—25 RESIDENCE LOTS ON 62D st. near Vermont ave.; all street work done; water piped to each lot. Owner will sacrifice these beautiful lots for cash. Building restriction $1500. See TAFT & GREEN, suite 319, 405 S. Hill.

FOR SALE—BY OWNER, SOUTHWEST corner Figueroa and Vernon, 50x156, unrestricted near Agricultural Park and Manual Training High School. $500 cash, balance to suit. 4352 S. OLIVE. South 1282; 29067.

FOR SALE—$5 PER MONTH, $500 FOR A lot in the city ready to build on. Cool and delightful. Moneta ave. car to Manchester ave. See Cord at branch office of THE McCARTHY COMPANY.

FOR SALE—N. BROADWAY, NEAR WILhard st., 50x136, safest and best investment in industrial property in this city today, $2250 for immediate sale. R. E. WESTWATER, 'Phone Temple 1258.

FOR SALE—$2750 CASH, $2000 TERMS, LOT on Ridgeway, beautiful view. Address C. E. HARRIS, 1427 Ridgeway, Angeleno Heights. 'Phone Sunset Temple 688.

FOR SALE—LOT, BEAUTIFUL HOUSES ON each side, delightful home, second vacant lot on Oxford ave., west of 10th st., $3000. OWNER. 830 W. 26th st.

FOR SALE—LOT 50x150, FRUIT, BLOCK ...

FOR SALE—
City Lots and Lands.

FOR SALE—

HURRY.
HURRY.
HURRY.

30 ACRES SOLD LAST WEEK
IN
RAMONA ACRES.
100-ACRE
NEW SUBDIVISION
NOW SELLING RAPIDLY.
—$750—
PER ACRE AND UP.
EASY TERMS
WITH WATER.

This new tract just going on the market is but one block from the car line. It's just the location for little chicken ranches. The soil is ideal for the raising of all small fruits and vegetables. The above price includes 5-foot cement walks, curbs, water and gas. What's the use of buying a small city lot when you can have every city convenience and an acre of land? Schools, stores and churches at hand. The grocer, the butcher, the ice man, the laundry man, all come to your door. The mail is delivered. The telephone is there. The car fare is but 6¼c by book. The ride on commodious cars but 15 minutes from First and Main sts. This new tract is the most choice we have placed on sale.

IF YOU REALLY WANT AN ACRE
BUY NOW.
HOW TO GET THERE.

Take car marked "Covina Line" in the Pacific Electric Bldg, or anywhere on Main to First st, and get off at Garfield ave. Salesman will meet you there with carriage to show the property, or come to this office for free transportation. Our tract agent is on the property from 9:50 a.m. until arrival of the car leaving the city at 3:30 p.m.

JANSS INVESTMENT COMPANY,
320 Pacific Electric Bldg., Sixth and Main.
Home 10345, Broadway 2468.

FOR SALE—
CITY CAR SERVICE.
CITY IMPROVEMENTS.
CITY CONVENIENCES.
ARLINGTON SQUARE.
LOTS ONLY $625 UP.
$25 CASH AND $25 MONTHLY.
If you want a lot in Arlington Square at opening prices you'll have to hurry. See this property at once, learn its advantages, note the conditions surrounding it. A nice profit is ahead for early buyers—you will readily see the reasons for it. But don't wait! Present prices do not represent the full value of Arlington Square lots. They must go up, and that soon! This property is in the best part of the southwest, reached by several car lines, 5-cent fare. Improvements include graded and oiled streets, cement walks and curbs, with wide parkings, planted to large shade trees. Every convenience is at hand, gas, electricity, near-by schools, stores, etc. Moderate restrictions insure a nice class of homes. Get my Arlington Square folder, it gives full details.
EMIL FIRTH,
319 W. Fourth st., bet. Broadway and Hill.
"You're safe at Firth's."
Home A5105. Main 2543.

FOR SALE—
LARGE CORNER.
70x140.
IN THE HEART OF THE WILSHIRE DISTRICT.
ONE BLOCK FROM WILSHIRE ON ST. ANDREWS PLACE.
THIS SPLENDID WILSHIRE BARGAIN WE WILL SELL FOR $2750. TERMS IF NECESSARY. THIS IS THE ONLY CORNER NEAR WILSHIRE BLVD. WITH A FRONTAGE OF 70 FEET FOR LESS THAN $5000. BETTER SEE US AT ONCE IF YOU WISH A REAL SNAP.
VICTOR G. KLEINBERGER CO.,
NO. 332-333 H. W. HELLMAN BLDG.
10521. MAIN 2869.

FOR SALE—
100x300 FEET.
A dandy place for chickens. Don't go clear out in the country where people cannot come and see your breeding stock.
This land is only three blocks of yellow car, which means five-cent fare. Cement sidewalks, water, telephone, gas, etc. Best of soil, high ground and the price is only $1750.
Your own terms—will suit me.
W. J. FABLING.
JANSS INVESTMENT COMPANY.
320 Pacific Electric Bldg.
Home 10345. Broadway 2468. 6th & Main.

FOR SALE—
BE INDEPENDENT.
INVEST YOUR MONEY IN
BEAUTIFUL, HIGH LOTS.
$400 up; $15 down, $7.50 monthly. Come out and see these sightly lots, with all improvements in, water, curbs, sidewalks and churches; 5c yellow car fare. Take the East First st. car to corner Hammel and Gage sts. and see
F. M. BARKER, Owner's Agent, Home 41466.

FOR SALE—
VICTOR G. KLEINBERGER CO.,
332-333 H. W. Hellman Bldg.
10521. Main 2869.

$1675	St. Andrews near 9th	50x125
$1600	Manhattan near 9th, east front	60x125
$1750	150 ft. from Wilshire blvd.	60x140
$2000	7th st. near St. Andrews	60x150
$3000	St. Andrews near Wilshire	60x150
$3100	Corner Hobart near Wilshire	63x150
$3250	Corner near Wilshire and Western	60x150

VICTOR G. KLEINBERGER CO.,
332-333 H. W. Hellman Bldg.
10521. Main 2869.

FOR SALE—
GOOD 50x150 FT. lot for $450.
This is a piece of ground you can buy and watch grow into money, perfectly level, deep rich soil, city, gas, pure water; two blocks from 5c yellow car line; near stores and one block from $35,000 school building site. Buy this today.
GEORGE W. MOORE.
With JANSS INVESTMENT COMPANY.
320 Pacific Electric Bldg.
Home 10345. Broadway 2468. 6th & Main st.

FOR SALE—
$4550—BEAUTIFUL RESIDENCE SITE—$4550
ON BEAUTIFUL OCCIDENTAL BLVD.
This choice building site is six feet above grade, with five-foot cement stone retaining wall, adjoins a $10,000 residence on the north, surrounding property built up with magnificent homes. 62x150 to alley; restrictions preclude anything but fine homes being erected on this boulevard. $2300 will handle this property.
EDWARD C. DIETER, Owner,
F2032. 703 Security Bldg.

FOR SALE—
A RARE BARGAIN!!!
$2600.
WEST WASHINGTON STREET.
WEST WASHINGTON STREET.
East of Arlington ave.
Lot 50x140.
THIS IS $1000 UNDER VALUE.
See E. F. KOSTER, with
W. I. HOLLINGSWORTH & CO.,
Established 1890.
312-314 Wilcox Bldg.

FOR SALE—
A SURE MONEY-MAKER.
FOR SOME ONE.
I have a beautiful lot, 50x163, with a private driveway in rear, just half a block from Pico. The boulevard on which it fronts is highly improved, wide parkings planted with palms and flowers. Ornamental lights through the entire street; gas and electricity. Price only $1700, $500 lower than surrounding lots. Small cash payment handles this bargain.
J. E. LANDEN,
Home 72415. Cor. W. Pico and Alta ave.
West 6032.
Pico Heights car to Alta ave.

FOR SALE—$500.
For a bully lot near cars, ready to build on, branch office, corner Moneta and Florence. Take Moneta ave. car.

FOR SALE—
City Lots and Lands.

FOR SALE—

FACTS
REGARDING
CUDAHY RANCH
ACRES,
CLOSE TO THE CITY,
—OUT—
HUNTINGTON PARK-WHITTIER WAY,
VIA
WHITTIER AND LA HABRA
ELECTRIC LINES.
7c FARE BY BOOK,
ONLY SEVEN MILES
FROM
THE HEART OF THE CITY.
LAND IN ALFALFA.
SUBSTANTIAL WATER SYSTEMS.
LOW COST OF WATER.
SANDY LOAM SOIL.
$350, $400 AND UP PER ACRE.

THE NEAREST ACREAGE IN PARCELS OF ONE ACRE OR MORE OFFERED THE BUYER TODAY AT THE PRICES.

CALL AT OUR OFFICE READY TO VISIT THIS PROPERTY. IT WILL TAKE BETWEEN TWO AND THREE HOURS OF YOUR TIME TO LEAVE THE P. E. BLDG., SEE THE LAND AND RETURN.

WRITE OR PHONE FOR CIRCULAR.
CUDAHY RANCH.
318 PACIFIC ELECTRIC BLDG.
(THIRD FLOOR.)
CORNER SIXTH AND MAIN STS.
SUNSET PHONE MAIN 8555.

FOR SALE—OR LEASE—A FINE CORNER lot, 55x135 feet, at Lyon and Ramirez sts. Apply at 802 LYON ST. 'Phone M. 4935.

FOR SALE—LOT 40x135, 47TH ST., NEAR Main. No key. Gas, sewer, electricity, $1000. OSWALD & ENGEL. South 3353.

FOR SALE—
Acreage for Subdivision.

FOR SALE—$1000 INTEREST IN SUBDIVISion, northwest, Wilshire district, need money right now. This week sell $925; it will make you $2000 sure. WILSON, 77361.

FOR SALE—
Business Property.

FOR SALE—BY OWNER.
32-room apartment house, 1 block east of Central between 7th and 8th, leased 3 years, $75 per month, lease secured by furniture of house; must sell to raise quick cash, and will sacrifice. Appraised at $10,000 by bank, which made $4000 loan, can borrow $1000 more if desired, will sell for $800, a safe, sure income property, which will be business property very soon, big elegant brick, business building, just completed on adjoining lot, ground alone will be worth more than present price in 2 or 3 years. You'll say so yourself. See me Monday, as I tell you I am going to sell, I've got to. Terms, half cash. A. C. PARSONS, owner, 617 Pacific Electric Bldg. Sunset Main 1858. Home F5005.

FOR SALE—BY W. H. ALLEN & SON, OLIVE STREET.
OLIVE STREET.
50x120, Near Pico.
Price LESS than $300 Front Foot.
Olive-street property sold for more than THREE times the price we can deliver this for within 2½ blocks, this week. Buy this and double your money soon.
W. H. ALLEN & SON, 216 Douglas Bldg.

FOR SALE—
TWO FINE INVESTMENTS.
Fully improved property now paying 10 per cent. net on $24,000, close in.
Big lot, nominal building, rare opportunity for increase in ground value, now paying 6 per cent. net. Right downtown. CARL G. PACKARD & CO., 520-21 Laughlin Bldg.

FOR SALE—FINE INVESTMENT, $12,000; 85x145 to alley, fine corner, S.E., in industrial location; stores and rooming-house and 7-room cottage, good income, worth $15,000; owner will take some lots or cottage as part, or $2000 cash, rest on easy terms. LEUSCHNER & CO., 526 S. Spring st.

FOR SALE—BIGGEST INCOMES IN THE city on a small investment; flats for the working classes; lots, walking distance from Spring st., only $700 to $1000. Flats all around always occupied. Can be improved to pay over 50 per cent. net. Address TY, box 7, TIMES OFFICE.

FOR SALE—BIG BARGAIN; $4500; NORTHeast corner Olive and 36th st., 97x40; 3 stores, 4-room cottage, good income, worth $6500; will take good lot as part or some good land or $1000 down, rest on easy terms. LEUSCHNER & CO., 526 S. Spring st.

FOR SALE—MUST BE SOLD; $13,000; 52x171, fine corner, 4 stores and rooming-house, close in; will take good lot as part.
$25,000—58x170, on Grand ave., close in, improved with flats.
LEUSCHNER & CO., 526 S. Spring st.

FOR SALE—
Income Property.

FOR SALE—INCOME PROPERTY; RENTS for $100 per month; will rent for more in a short time; price $8200. Address C, box 39, TIMES OFFICE.

FOR SALE—
Suburban Property.

FOR SALE—MUST BE SOLD, $10,000, 20½ acres 10 miles from Los Angeles; fine corner on county road and car line; fine pumping plant, abundance of water; small house, large barn; finest for dairy and alfalfa and good corner for general merchandise store. Will take good cottage as part. LEUSCHNER & CO., 526 S. Spring st.

FOR SALE—OR EXCHANGE. OCEAN Park lot, or will build to suit, Highland Park, 2 cottages, Hollywood and other districts, lots and homes. 705 O. T. JOHNSON BLDG., 4th and Broadway.

Alhambra.

FOR SALE — ALHAMBRA ACRES, ONLY FOUR BLOCKS FROM CENTER OF CITY AND CAR LINE. YOU MUST TAKE NOTICE THAT THIS PROPERTY IS THE CHEAPEST AND THE BEST FOR THE MONEY IN LOS ANGELES COUNTY. WE ARE NOW OILING AND CLEANING UP THE STREETS AND THEY LOOK LIKE BOULEVARDS ALL THROUGH. A PORTION OF OUR TRACT HAS ALREADY GAS IN AND THEY ARE WORKING NOW LAYING GAS PIPES IN OTHER PARTS. LOTS RANGE IN SIZE FROM 90x200 TO 100x300, AND PRICES RANGE FROM $700.00 UP. IF YOU HAVE NOT ALREADY SEEN THIS PROPERTY, BE SURE AND COME OUT TO SEE IT. WE WILL MAKE TERMS TO SUIT PURCHASERS. AND COME SOON, BECAUSE WE HAVE SOLD IN THE LAST SIXTY DAYS OVER $30,000 WORTH.
BUTTERBAUGH-MYREN CO.,
9 W. Main st., ALHAMBRA, CAL.
COR. GARFIELD AVE.
TAKE SAN GABRIEL CAR.

FOR SALE—A 6 AND 8-ROOM MODERN house on clean side of best residence street in Alhambra, select neighborhood. Five minutes to cars, schools and churches. The best build houses in town, every modern improvement in them, perfect arrangement in either. Eight rooms on corner lot, lawn, trees and flowers growing. Gas, electrical work and water all in; street work all done. Price $3500 and $4000.
See J. C. HIGGINS, First National Bank Bldg., Alhambra.

FOR SALE—MODERN FURNISHED 6-ROOM cottage, east front, lawn, shade trees, flowers; immediate possession; easy terms. 'PHONE 24253, city.

Glendale.

FOR SALE—WE HAVE FOR SALE ON EASY TERMS, A NEW, MODERN FIVE-ROOM BUNGALOW ON LARGE LOT, IN GOOD NEIGHBORHOOD, AND CLOSE TO CAR LINE; THIS IS A BEAUTY AND IS VERY CONVENIENTLY ARRANGED, HAVING BUILT-IN BUFFET AND BOOKCASES, COMPLETE PLUMBING, INCLUDING STATIONARY WASH TUB, ALL NEW AND UP TO DATE. PRICE IS RIGHT. FOR PARTICULARS SEE MR. CONLEY, WITH ERKENBRECHER SYNDICATE, LTD., 322 W. SIXTH ST. BOTH PHONES.

FOR SALE—EXCHANGE—OR RENT—
Houses, lots and acreage in Glendale and San Fernando Valley. I maintain two offices for public convenience, having duplicate listings of over 250 desirable properties. Agent for Lankershim, Van Nuys lands.
Glendale, ERNEST H. OWEN, Los Angeles, 306 Brand blvd. Both Phones. 300 Central Bldg. Afternoons. Mornings.

Pasadena.

FOR SALE—MUST BE SOLD AT ONCE, beautiful 6-room home at 729 N. El Molino st.; make an offer. Owner, E. W. PYNE, Anaheim, Route 2.

FOR SALE—MUST BE SOLD BEFORE JULY 1; two lots; northeast Pasadena. Address BOX 29, TIMES OFFICE. Pasadena.

FOR SALE—
Suburban Property.

South Pasadena and Oneonta Park.
FOR SALE—
ONEONTA PARK.
Get your lots NOW before prices advance. Lots 50x150 to 170.
$1100.
¼ cash, balance 6 per cent.
All conveniences.
N. M. MURRAY CO.,
310 Pacific Electric Bldg.

FOR SALE—OR EXCHANGE—MY COTTAGE in Oneonta Park, 5 large rooms and bath, close to Huntington Drive; 14 orange trees; 50x150. Will sell at cost; am leaving the city; may accept good lot from $1200 to $1500 as part payment, W. or S.W. or Oneonta Park preferred. 310 PACIFIC ELECTRIC BLDG.

FOR SALE—
Do YOU want a snap in ONEONTA PARK? Large lot, covered with bearing trees, close to Huntington Drive; east front. $350 below the market. THIS opportunity NEVER AGAIN.
310 PACIFIC ELECTRIC BLDG.

Montebello.

FOR SALE—THE BEST 7 ACRES IN MONtebello, the gem of Los Angeles county; all in alfalfa; 2 minutes from station; cheap water; come and see me about it; a snap. Other property also. HASKELL, box 55, R. F. D. No. 6, Los Angeles.

HOLLYWOOD—
For Sale, exchange or Rent.

FOR SALE—PROPERTY IN THE HOLLYwood district of Los Angeles. We have large listings, ask for maps, folders, and souvenir cards. C. H. LIPPINCOTT & CO., 611 Fay Bldg. 3rd and Hill sts. Members L. A. Realty Board.

TO LET—5-ROOM NEW MODERN COTTAGE at Franklin ave., one block from Hollywood Hotel and car line; quiet, cool, shady place. Rent $30, water paid. Apply 183 N. OLIVE AVE., Hollywood. Phone Hollywood 815.

FOR SALE—LOT IN MORGAN PARK, ABsolutely must sell quick for cash; best offer takes it. 'Phone OWNER, F7363.

FOR SALE—
Beach Property.

FOR SALE — MILE AND ONE-HALF ocean beach frontage. A fine subdivision property, close to San Diego. Twelve hundred beach lots; has natural attractions as beach resort; easy terms; may be able to take good city property as part payment. Write for information; submit offer. POTTER & STARKEY, 966 Sixth st., San Diego, Cal.

FOR SALE — EXCHANGE OR RENT — Grand old place, commanding Ocean Park beaches and surrounding country; large rooms; 100x10 veranda, 40x10 inclosed in glass; grounds 160x400, garage. Address Owner, X, box 129, TIMES OFFICE.

Balboa.

FOR SALE—CHEAP FOR CASH, TWO FINE corners, Balboa Beach, ½ block from Pavilion. ROBERTS, 501 Mason Bldg., 4th and Broadway. Tel. Main 2015.

Ocean Park.

TO LET—AT OCEAN PARK, A MODERN 5-room cottage, gas, electricity, toilet and bath, well furnished, $30 a month. 'PHONE 29929.

TO LET—AT OCEAN PARK, A 5-ROOM cottage, partly furnished, $15 a month. 'PHONE 29929.

Long Beach.

A LONG BEACH PARTY WITH NICE house on Strand, two blocks west of Hotel Virginia will let during summer one to four rooms, with board. 719 WEST SEASIDE BOULEVARD.

Shakespeare Beach.

FOR SALE—LOTS AT SHAKESPEARE Beach, (between Manhattan and Hermosa) are being sold at one-half their value and on very easy terms. More than one-third of the lots have already been sold and prices will soon be advanced. This is your last chance to get an A No. 1 sand lot cheap. JAS. G. CORTELYOU, owner; A. G. GIBBS, Agent, 532 Douglas Bldg.

Hermosa.

FOR SALE — I MAKE A SPECIALTY OF Hermosa Beach property. Genuine bargains in lots, villa tracts and acreage. ORRIN RICE, 219 Citizens' Nat'l. Bank Bldg. A4465.

FOR SALE—
Country Property.

FOR SALE—ALFALFA LAND.
By owner, several improved ranches, as follows: 50-acre tract, also 40 acres; both have houses, barn, wells, fences, etc.; nice home places, close to town; both all in crop ready to harvest, and move right on and go to work; fine rich level land; will sell for less than joining bare land; small payment down, balance easy terms; also have 1 acre improved chicken ranch on electric car line. See owner. Might accept part exchange. A. H. POTTER, 204 Central Bldg., corner Sixth and Main sts. Phones—60175, Main 4792.

FOR SALE — 40 ACRES NEAR ANAHEIM and electric line, 5 acres walnuts, 12 acres alfalfa, 10 acres corn, balance barley. All kinds fruit in family orchard. Plastered house with bath and lavatory. Windmill and tank. Good pumping plant, 800 feet 5-inch irrigating pipe. Good team. All kinds of implements and ranch tools. 60 laying hens, water piped to chicken yards. Price $18,000; terms. Will consider part trade, city, or smaller country acreage. OWNER, BOX 16, R.F.D. NO. 1, Anaheim.

FOR SALE—A 20-ACRE IRRIGATED FARM for $20 cash and $20 a month; possession now; $100 an acre; your crops pay for the land. Rich, level land for alfalfa, oranges, almonds, grapes, cows, chickens; abundance of ditch water for irrigation for $1 an acre a year. Where else can you get this? In Oakdale Colony, California, near good town and railroad station. Will be worth double in two years. T. WIESENDANGER, Room 211, 207 S. Broadway, Los Angeles, Cal.

FOR SALE—$3000. 45 ACRES FINE SOIL on county road near Escondido, small house, barn, 150 stands bees. Will take cottage as part or some lots. $3600, 3 acres good improved, house, barn and several outbuildings; fine for chickens; 5c car fare. Also have other fine buys. LEUSCHNER & CO., 526 S. Spring st.

FOR SALE—320 OR 640 ACRES CHOICE land; $2.25 per acre; Riverside county; title perfect; act quick. CALIFORNIA LAND CO., 641-2 San Fernando Bldg.

FOR SALE—17 TOWN LOTS, LAS VEGAS, Nev. Half mile from P.O. Inexhaustible surface, water well and reservoir gives plenty water for gardening. Four-room house, barn, etc. Will speculatively be worth $5000 in a year and meantime support family. Price now $1200; terms. LAS VEGAS TRUST CO., Las Vegas, Nev.

FOR SALE—640 ACRES, PERRIS VALLEY. Fine land, close R.R.; water guaranteed; only $30; or subdivide at $65. Big bargain. 30 ACRES IMPROVED AT RIVERSIDE, alfalfa, fruit and buildings, also water right, snap, $5250, terms. STACY REALTY CO., 531 S. Spring st. F2115. Or STACY WAGNER CO., Riverside.

FOR SALE—OR EXCHANGE—160 ACRES alfalfa land, near Hemet. What will you offer; planted to alfalfa land would be worth $300 per acre; exceptionally fine soil; plenty of water near surface; good money maker. PARRISH BARKER, 207 Union Trust Bldg. Phone A3272.

FOR SALE — ONLY $175 PER ACRE, worth $250; big snap; San Jacinto, 30 acres, nicely improved; alfalfa and grain; horses and implements, 30 tons hay goes with place. Owner, A. J. THOMPSON, San Jacinto, Cal.

FOR SALE—30 ACRES, NEAR LA MIRADA. Now in corn and sweet potatoes; soil the very best; 2 flowing wells; plenty water; fenced; near school; will sell in 10-acre pieces, cheap at $250; terms if desired. PARRISH BARKER, 207 Union Trust. Phone A3272.

FOR SALE—COLORADO RIVER. DO YOU want 640 or 320 acres choice orange land near Colorado River. Worth $100 per acre in few years. $2.25 per acre, half cash, balance long time; no residence or work required. W. H. MACOMBER, 324 Laughlin Bldg.

FOR SALE—AT LA CRESCENTA.
10 acres on Michigan avenue, at $85 per acre. A cash snap. Can supply water at $100 per share. See us at once. LA CRESCENTA REALTY CO., La Crescenta, Cal.

FOR SALE—
640 acres choice land, $2.25 per acre, Riverside county; act quick. CALIFORNIA LAND CO., 641-2 San Fernando Bldg.

FOR SALE—FRUIT LANDS, HEMET, CAL., oranges, apricots, peaches and pears; young trees, nearly all in bearing; new 5-room house; full, permanent water rights. Address JNO. DREGAN, 3107 Halldale ave.

FOR SALE—I HAVE 20 ACRES OF FINE valley land. Price $50 per acre. Owner must sell; will submit any offer.
P. A. C. MOORE, 501 Security Bldg.

FOR SALE—10 ACRES, FINEST IN country, near city, near car, $3250, $1000 cash, balance trade or long time. STEWART CO., 426-8 Mason Bldg.

FOR SALE—TRY FARMING IN SANTA Barbara county. Cool summers, rich land, plenty rain; profits. Get my list. W. W. PAYNE, Santa Barbara, Ca.

FOR SALE—DUARTE, MONROVIA AND ONtario acreage; 10 bearing orange groves, from 5 to 20 acres; paying investment. Apply W. R. BEARDSLEE, Duarte, Cal.

FOR SALE—OR EXCHANGE—$20,000, ALTAdena acreage for city; $20,000; walnuts, for ...

FOR SALE—
Country Property.

FOR SALE—

YORBA LINDA ORANGE LANDS.
ABSOLUTELY FROSTLESS.
$150 AND UP PER ACRE.

ARE YOU RUNNING MERRILY ALONG IN OBEDIENCE TO A DRIVER, TRYING TO PERSUADE YOURSELF INTO THE BELIEF THAT YOU ARE A FREE AND INDEPENDENT MAN?

THAT IS WHAT EVERY MAN IS DOING WHO IS WORKING FOR A SALARY AND NOT PREPARING FOR THE TIME WHEN HIS USEFULNESS WILL BE A THING OF THE PAST.

BUY 10 ACRES OF YORBA LINDA LAND NOW.

THEN YOU WILL BE FREE AND INDEPENDENT IN FACT. WITH THE SAME AMOUNT OF ENERGY YOU ARE NOW GIVING THE OTHER MAN FOR A SALARY OF $75 TO $150 PER MONTH YOU CAN MAKE FROM THE LAND $1500 TO $3000 YEARLY.

BUY NOW. SET TOMATOES IN JULY AND MAKE IN SIX MONTHS $150 TO $250 PER ACRE NET. BEST WATER RIGHTS WITH THE LAND, TERMS SO EASY YOU CAN MAKE THE LAND PAY FOR ITSELF.

G. H. MACGINNIS,
JANSS INVESTMENT COMPANY,
320 PACIFIC ELECTRIC BLDG.,
SIXTH AND MAIN STS.
HOME 10345, BROADWAY 2468.

FOR SALE—
PERFECT SOIL.
UNLIMITED WATER.
NEAR A LARGE CITY.
$40 AN ACRE UP.
SMALL CASH PAYMENT.
BALANCE YOUR OWN TERMS.
WHAT MORE COULD YOU WISH?
Sometimes you have a chance to buy land where every condition for success is present—but not often. This is just the time, and the Fresno Valley Tract is the place. Nor do you need much cash to take advantage of the opportunity. The land can be bought at only $40 per acre up, and terms are very easy,—as little as $2.50 per acre cash and $2.50 per acre monthly will do. This property is only 14 miles south of Fresno, crossed by the Southern Pacific and Santa Fe Railroads, each having stations on the property. Here is a good town, with schools, stores, telephones, free rural delivery, etc. The soil is perfect, water for pumping may be had at only 16 feet, with ditch water at 75c per acre per year. The water is so plentiful that it is not measured—open the gate and use all you want. Profits here in alfalfa, sugar beets, figs, apricots, peaches, vegetables, in dairying, hog raising, and in poultry. Ready markets are right at hand, and soil and climatic conditions are such that you can have a producing crop at all times. Come in and get my handsomely illustrated booklet, with photographs and full details. Learn about my special free excursions.
EMIL FIRTH,
319 W. 4th st., bet. Broadway and Hill.
"You're Safe at Firth's."
Home A5105. Main 2543.

FOR SALE—
5¼ ACRES.
DANDY IMPROVED RANCH.
ONLY $3800.
5¼ acres; unusually nice 6-room hard finished house; hot and cold water; bathroom and fittings; lawn, shade trees, bearing walnut trees, fruit, grapes, berries; good barn, chicken yard; ONE OF THE BEST PUMPING PLANTS IN THE COUNTRY; water piped to 25 different points of the ranch; from 6000 gallon tank; irrigation wonderfully convenient. Place all fenced chicken tight.
If you can appreciate a piece of EXTRA FINE SOIL, just see this. No better DIRT anywhere. Place now in fine crops corn, potatoes, cabbage, beans, etc., in fact, will grow anything. It's located right by the HIGHEST PAYING WALNUT GROVE IN THE COUNTRY. Fine for walnuts, or, set to oranges and you will have a very valuable place. Located on nice corner, only 27 miles from Los Angeles, ¾ mile from station. Close to school. Completely equipped with fine horse, new harnesses, buggy, farming implements and tools, and fine pen thoroughbred chickens.
BETTER SEE THIS QUICKLY.
Terms.
WILLIAMS BROS. CO.,
326 H. W. Hellman Bldg., 4th and Spring.
A2758. Main 6800.

FOR SALE—
SACRAMENTO VALLEY IRRIGATED lands. The largest irrigation project in California. The most valuable water right in the world, granted by special act of Congress. Irrigating an area from 4 to 12 miles wide and 70 miles long in Glenn and Colusa counties. 130 miles northeast of San Francisco; 85 miles north of Sacramento. Both river and rail transportation. Roads graded around each quarter section. Water delivered to the highest boundary of each 40. Complete drainage system. Most perfect system of irrigation ever undertaken. No pioneering to be done. Good towns, with telephones, electricity, schools, churches. $125 an acre including perpetual water right—$15 an acre cash, balance in ten annual payments. No land sold to speculators—only actual settlers—tillers of the soil wanted. This is a Kuhn project. The Kuhns developed the Twin Falls region in Idaho and their previous signal achievements of this kind insure the success of their latest and greatest undertaking. SACRAMENTO VALLEY IRRIGATION COMPANY, W. S. Kuhn, President. The Kuhn California Project. Vernon J. Barlow, resident manager, 506 Central Bldg., Los Angeles, Cal.

FOR SALE—
5-ACRE TRACT.
$1750.
Fine for chickens or vegetables; soil the best. Water galore. Only 45 minutes from Los Angeles. Terms $350 cash, balance 1, 2, 3 and 4 years. Interest only 6 per cent.
JACOB STERN,
404 Pacific Electric Bldg.

FOR SALE—20 ACRES, NEAR EL CAJON, and fine train service to San Diego; 5000 boxes of oranges expected from trees this season; 9 acres in grain and young deciduous fruit trees; has good team, wagons, cultivators, harrows, etc.; fine Jersey, 60 hens; plenty water; 2 houses, 2 barns, water piped to all; high state of cultivation and level; can irrigate in 3 different ways with equal advantage to each tree. Tel. and R. F. D., packing-house close by. Particulars will convince you it is a good buy. $9000 cash, balance 1 and 2 years, at 7 per cent. PARRISH BARKER, 207 Union Trust Bldg. Phone A3272.

FOR SALE — MOST COMPLETE 20-ACRE ranch in Southern California, on Santa Ana electric line, 5 minutes from station and 16 miles from Los Angeles; 10 acres alfalfa, 2 in choice table grapes; 2 acres in 7-year-old gum grove; 1 acre 20-year-old grand English walnut trees. All kinds of bearing fruit and berries.
Two 7-inch flowing wells, pumping plant and wood-sawing outfit combined. Complete water system. House on each ten acres. Large barn, sheds, etc.; farming implements. This property belongs to people who must sell at once and at a bargain. EDWARD C. CRIBB CO., 122 S. Broadway.

FOR SALE—
21 ACRES, ORANGE CO., $2,400.
About 20 acres in walnut trees, from 12 years old to 1 year in size; the larger portion grafted nuts; 120 apple trees and a good variety of other fruits for family use; 2 acres alfalfa, 1 acres blue gums; large chicken corral; well, windmill and tank; pumping plant, 25-h.p., 6-room California house; stable and hay shed; most all farm tools, 5 tons hay, $400 per acre, 7 per cent. on deferred payments, ½ mile south of Richfield, 2½ miles north of Olive. No 5 per cent. commission men need apply. J. H. GULICK, Olive, Cal.

FOR SALE—20 ACRES FINE SEDIMENT soil, all fenced hog-tight; 5 acres in 2-year-old peaches, with plenty of water. Price $2000; $1200 down, balance in five years.
10 acres in 5-year-old navel oranges, with pumping plant. Price $2000; one-third down, balance in five years.
40 acres, all fenced, plenty of water; fine alfalfa land. Price $2000.
These properties are all in the famous Porterville orange district. For particulars write to
J. B. LOCKYER, REAL ESTATE,
Porterville, Cal.

FOR SALE—LANCASTER, FINE NEW 5-room cottage; lot 60x150, close in, prettily improved. Value $1400; equity $1000. Take $700 cash; rent $12. Address Owner, X, box 129, TIMES OFFICE.

FOR SALE—A1 STOCK RANCH, 2240 ACRES, house, barn, family orchard, streams water, $20 per acre; well worth $35. ROARK, 101½ S. Broadway.

Lankershim.

FOR SALE—
Country Property.

San Fernando.

FOR SALE—
SAN FERNANDO VALLEY.
SAN FERNANDO VALLEY.
10-acre corner, fine soil, one short ... from postoffice and one short block ... gasoline motor car service. About ... eight beautiful oak trees. Fine property ... a home place, only $350 per acre.

10, 20, 30 or 40 acres of magnificent ... within half a mile of postoffice and one-... ter of a mile from gasoline motor car ... lee; several large live oak trees. Fine ... erty for any purpose. Price only $1.. acre.

20 acres fine soil, with 4-room California house, barn, etc. We believe this to be ... of the finest properties for lemons ... to be found in Los Angeles county. ... The soil is absolutely high grade, ... level and lies right up against the ... Absolutely sure of Owens River water. ... only $4000 for the 20 acres with improvements. Terms.

80, 160 or 240 acres, located immediately ... the railroad with gasoline motor car ... at the present time. Well adapted for ... rus fruit, alfalfa raising and for anything ... to which first-class soil can be put. ... proposition for subdividing into five-... tracts. Price only $175 per acre.

All of the above properties are located ... the upper end of the San Fernando ... and are absolutely high-grade in every ... spect. Plenty of water for irrigating ... poses from the Owens River Aqueduct ... had, or water can be developed at the ... ent time. The prices quoted are low ... lower than is being asked for wash ... in other sections of the Valley.
THE G. H. A. GOODWIN COMPANY,
Members L. A. Realty Board.
202-3 Central. Sixth and ...
F3178. Main 7329.

FOR SALE — ALTADENA, CHEAP ... acres of land, with water stock. ... at WESELOH, 1859 San Pedro st., Los Angeles.

Mexico.

FOR SALE—20,000 ACRES ON THE PACIFIC Ocean in the State of Michoacan, adjoining Colima; all fenced; 2000 head of live stock; several buildings and lots of farming implements; also 10,000 acres in the State of Sinaloa, 3 miles from S. P. railroad. AMERICAN MEXICAN INVESTMENT CO., ... Story Bldg.

FOR SALE—IN TROPICAL MEXICO, richest land on the American continent, near two oceans. Tracts 10 acres and up; low prices and easy terms. See us ... our excursion there in July. AMERICAN MEXICAN INVESTMENT CO., 401 ... Bldg.

FOR SALE — I HAVE FOR SALE ... acres of land in Sinaloa, Mex., on the ... road, with water, at $4 an acre; I would ... to form a syndicate and subdivide this. I will furnish one-fourth the money. ... BEACH, 604 Chamber of Commerce, Los Angeles.

FOR SALE—AT A BARGAIN, 2200 ... of rich level land, near Hermosillo, ... Mexico, or will trade for city or country ... erties. AMERICAN MEXICAN INVESTMENT CO., 401 Story Bldg.

FOR SALE—RUBBER IS KING; I ... 500 acres of the choicest rubber land ... heart of Chiapas rubber country at ... acre. Address V. M. ROBINSON, ... wood ave., Pasadena, Cal.

SAN JOAQUIN VALLEY.

FOR SALE—MENDOTA LANDS, ... side of Fresno county; 160 acres, ... south of Helsinger, big irrigating ... $16 an acre; finest of soil; chance for ... crease in value. Write DEWITT ... Fresno, Cal.

FOR SALE—
Lemon or Orange Groves.

FOR SALE—: CHOICE ORANGE GROVE, bargain prices. 14½ acres, Riverside, ... Elegant grove, fine condition, full ... never offered under $17,500. 10 acres, ... A-1, $11,500. STACY REALTY CO., ... Spring st. F2115, or Stacy-Wagner Co., Riverside, Cal.

FOR SALE—OR EXCHANGE—ON ... 10 acres, 12-year-old navels, Valencia sweets. Cucamonga water. Small ... barn. Will take $3000 cash, with ... Angeles property, balance $5000, at ... cent. EDWARD SOLOMON, Azusa.

FOR SALE—FOR ORANGE GROVE ... or communicate with J. A. FITZ... mons. Booklet mailed.

FOR SALE—7-ACRE ORANGE ... close in, plenty of water; good house, barn; owner sick and must sell. F. A. ... ELL, San Fernando.

FOR SALE—
Poultry Ranches.

FOR SALE — POULTRY FARMS ... size you want in Inglewood Poultry ... Go into business where poultry raising ... success, where men of experience ... you, and where your profits will be ... Inglewood and see what is being done ... at ROOM 349, Wilcox Bldg., No. ... st., for information.

HOTELS—ROOMING-HOUSES—
For Sale, Exchange or Wanted.

FOR SALE—OR EXCHANGE—H. C. DECKER.
HEADQUARTERS FOR HOTELS, APARTMENT-HOUSES, LODGING-HOUSES, RANCHES, COTTAGES, FLATS, ... ALL KINDS OF PROPERTY, SOLD AND EXCHANGED. CALL, I CAN SUIT YOU.
H. C. DECKER, 402½ S. Broadway.
4177, F3223.

FOR SALE—LEASE AND FURNISHINGS 45-ROOM COMMERCIAL AND ... HOTEL IN ONE OF THE BEST TOWNS IN SOUTHERN CALIFORNIA. HOUSE ... ALL THE TIME, CLEARING OVER ... PER YEAR.
FOR PARTICULARS ADDRESS ... R., 2340 W. 21ST ST.
NO AGENTS.

FOR SALE—25-ROOM, UNUSUALLY ... able, furnished rooming house, always ... ed to best class business-men roomers; rent; sell regardless value on account ... band in newspaper business in another ... Best part west side; sacrifice $1200 ... take $750 down. See PHOENIX, 202 ... Bldg.

FOR SALE — UP-TO-DATE FURNISHED rooming-house, nicely furnished, ... tion; rent $125 per month; price $... cash, balance $50 per month summer ... per month in winter.
B. F. GARNETT, ...
F2439, Main 2797. 312 Stor...

FOR SALE—LEASE OF THE L... Apartments, 23rd and Main, 42-room brick block, new furniture. Also ... for rent, 43x110, only $25 monthly, ... ing for club room. See Owner, ... SOUTH 5949.

FOR SALE — 20-ROOM ROOMING-... all light outside rooms, cheap rent, very nicely furnished; full permanent ... ers; $75 month over expenses; fine ... for profit and home; you can't beat ... OWNER, 230 W. First st.

FOR SALE — 61-ROOM HOTEL, ... the heart of the city. Good lease. ... You can't beat the location; owner ... estate to settle and must leave the city ... and get a bargain. G. W. YOUNG, ... S. Hill.

FOR SALE—BOARDING-HOUSE ... bright sunny rooms, located on ... good residence street, near center ... This is a good buy, as owner is leaving city. PHONE HOME F3211.

FOR EXCHANGE—406 S. FIGUEROA ... new brick (fireproof) apartment ... 83 rooms; lot 60 front; want 1-2 cash, ... 1-3 mortgage. Submit offer. OWNER ... property.

FOR SALE—38-ROOM APARTMENT ... near Seventh and Figueroa, owner ... enced; good proposition for some ... SON & FOX, 229 Story Bldg. ... F2250.

FOR SALE—BARGAIN, 12 ROOMS ... Broadway; iron beds, furnishings ... rent $30; price only $275. WILSON ... 229 Story Bldg. F2250, Main 7770.

FOR SALE — CHEAP, NO REASONABLE offer refused for a completely furnished ... room flat, all light and sunny rooms; ... room alone pays the rent. PHONE ...

FOR SALE—OR EXCHANGE, ... tially furnished 50 odd room apartment ... rooming house, paying large income. ... PHOENIX, 202 Grant Bldg.

FOR SALE—A 9-ROOM HOUSE ON ... way, close in; rooms all rented; ... have other business. Address Z, ... TIMES OFFICE.

FOR SALE — 6-ROOM ROOMING ... newly furnished; everything rented; ... income. 730 S. HILL ST.

BEST PAYING 17-ROOM HOUSE ... nets $65; corner near 2nd and ... Owner, MAIN 2262.

FOR SALE—$1800, LEASE AND ... ture of fine apartment-house at Venice; ... dress OWNER, P.O. BOX 313, Venice.

FOR SALE—12-ROOM APARTMENT ... cheap; must be sold at once; ... nished. 1026 S. HILL ST. All rooms ...

FOR EXCHANGE—
Business Property.

FOR EXCHANGE—REAL ESTATE ... Large list to choose from. What ... SEE LUNDEEN FOR HOMES ... Suite 222-3 Central Bldg., 6th and ...

FOR EXCHANGE—
Houses.

Classified Liners

FOR EXCHANGE—Houses.

FOR EXCHANGE—
HERNANDO D. WOOD.
—Flat building, Westlake for smaller.
—Modern home, Raymond ave., for land part trade.
—10 rooms, lot 115x135, part trade.
—9 rooms, Normandie for cottage.
—8 rooms, West 28th for acreage.
—8 rooms, Coronado for good lot to
—10 rooms, Delaware Drive, for small-
—9 rooms, Commonwealth for smaller.
—30 ranches for trade.
WILL TRADE ANYTHING (good) ANYWHERE.
HERNANDO D. WOOD, 310 Fay Bldg.

FOR EXCHANGE—EXTREMELY ARTISTIC home, built and occupied by owner. Every substantial and high class. 8 good rooms, plate glass view window, cosy large porch, beamed ceilings, polished floors in front rooms, built-in buffet. ... exterior, lawn, rose garden, cement street all improved. Located near ... and school in beautiful foothill suburb. ... value $6000. Owner will build larger ... same block and will give exceptional ... to satisfactory purchaser. $1000 to ... in clear property, balance arranged to ... See owner, 318 PACIFIC ELECTRIC ..., Sixth and Main.

FOR EXCHANGE—... ROOM MODERN HOUSE, WITH LARGE ... ON WEST 33RD, BETWEEN GRAND AND FIGUEROA. PRICE $8500; MORTGAGE $3500. WILL EXCHANGE $6000 EQUITY ... GOOD CLEAR PROPERTY IN SOUTH... SEE OWNER, 441 WEST 33RD ST. ... 24394.

FOR EXCHANGE—QUICK! DO YOU WANT ... Six-room house, lot land which is destined to have near future for flats and ...ents; has $1600 incumbrances. Owner ...ade $3150 equity above mortgage for ...and or acreage or diamonds, or what ...u offer? See PHOENIX, 302 Grant ...

FOR EXCHANGE—WE HAVE A BEAUTIFUL home, containing 6 large rooms and ... on lot 50x150, in southwest part of city ... can accept $1500 lot as part payment. ... $4250.
1110. G. M. GIFFEN, Sole Agent, A1569. ... L.A.R.B. 111 Mer. Trust Bldg.

FOR EXCHANGE — MODERN 7-ROOM ...alow, close in, Pasadena, $7500; mortgage $1500, for city residence or nearby acreage. Five-room cottage, Santa Monica, $3000; ... $1400; mdse., acreage or equity in ...ttage. Address BOX 41, TIMES OFFICE, Pasadena.

FOR EXCHANGE—FINE HOME FURNISHED, Huntington Beach, one block from ocean; built modern 2-story house, 9 rooms, corner lot. Want Los Angeles WORTH ... Address owner, Apartment H, 717 ..., Los Angeles. Phone F2559.

FOR EXCHANGE—
... good small homes—special prices. Take clear lots in part payment.
THE M'CARTHY COMPANY,
201 N. Broadway.
Phones 1202, A5941.

FOR EXCHANGE—WASHINGTON STREET ...rty, close in; 52½x175; ten-room double ... rented; want acreage or vacant lots. $12,000; mortgage $7000 at 7 per cent. Main 2676. See GROVER, with O. A. ...EY & CO., 308 S. Hill st.

FOR EXCHANGE—BEAUTIFUL HOME AT ...t Beach, furnished, value $3500; lot on ...nd Main, value $1000; for home in ...st up to $5000; will pay difference in ... 301 FROST BLDG. Leich & Trouse, Main 3862.

FOR EXCHANGE — NEW 7-ROOM BUNGALOW, never occupied, entire block built up. ...$160, street work, gas, etc. Price $3800. ...uity, $2300; will accept clear building ... $175.

FOR EXCHANGE—6-ROOM MODERN BUNGALOW, 32 feet wide and 52 feet long; lot ... West Los Angeles; want acreage, improved or unimproved; prefer Gardena. Call WEST 4777.

FOR EXCHANGE — $400 EQUITY IN $2000 ...m cottage and lot; will exchange for ...d wagon or clear lot. Will sacrifice for ... E. BISHOP, Box 160A, R.F.D. 1, Los ..., Cal.

FOR EXCHANGE—FOR HOLLYWOOD. ...n five-room bungalow, one block University Southern California; hardwood floors, built-in furniture. Address owner.

FOR EXCHANGE — FOR POMONA PROPERTY, ½ acre, large new 6-room house and improvements. 3603 MORGAN AVE. ...3256.

FOR EXCHANGE—Lots.

FOR EXCHANGE—
HERNANDO D. WOOD.
—Wilshire lot for trade.
—Mortgage $1500, 3 lots for auto.
—Woburn, Mass., 7 lots for city.
—San Pedro, lot for cottage.
—San Pedro, lot for city or beach.
—Beaumont lots for city, assume.
—Jackson, Michigan, lots clear for city.
—Jackson, Michigan, lots clear for city.
—Philadelphia lots for city.
—2 lots for Oklahoma farm.
—2 lots New York for cottage.
EXCHANGE ANYTHING (good) ANYWHERE.
HERNANDO D. WOOD, 310 Fay Bldg.

FOR EXCHANGE—CLEAR LOT ON WEST ...ington near 11th ave., for bungalow, 6 rooms, must be in good locality. Address ... 170, TIMES OFFICE.

FOR EXCHANGE—CLEAR OUTSIDE LOTS ...large residence lot, western part of city. ... ALLAN BOX, 501 H. W. Hellman ...

FOR EXCHANGE — FREE AND CLEAR ... city lot for 5-passenger automobile. ...AVIS, 1118 S. Main st.

FOR EXCHANGE—EQUITY IN LOT FOR ..., not to exceed $1400. Address 1064 ... 31ST ST.

FOR EXCHANGE—Country Property.

FOR EXCHANGE—
AT BURBANK.
... have for sale between Burbank and ... about 600 acres of mountain land, ... one of the best deposits of granite ... vicinity of Los Angeles. Granite is ...ally without limit, and is of good ... Would be fine for building purposes ... front-porch work, mantels, etc. It ... a good proposition for any one desiring ... rock for concrete or road purposes. ...nly $10 per acre. Would consider Los ... property in exchange.
THE G. H. A. GOODWIN CO.,
Members Los Angeles Realty Board,
...-3 Central Bldg., Sixth and Main.
F3150. Main 7856.

FOR EXCHANGE—
WANT HOME IN CITY FOR
... fine ranch at Covina, part is first-class frostless orange land, balance truck or ...us land. A splendid building site. ... Ry. to Pomona will cross the land. ...ds of water. Price $12,500, mortgage ...
O. W. SEASTROM,
... I. HOLLINGSWORTH & CO.,
Wilcox Bldg., Second and Spring sts.
10777; Main 1363.

FOR EXCHANGE — OR SALE—BARGAIN. ALFALFA LAND IN CALIFORNIA. ...ately level, rich soil, abundance of ar... water, surface water at 12 feet, close ... town. ...ell or exchange 40, 80, 120 or 160 acres ...er acre. CLEAR. ... city or suburban. ...R & GILBERT, 302 H. W. Hellman ... Home A5827; Main 5474.

FOR EXCHANGE—40 OR 160 ACRES AT $5 ...re, the very best proven apple land; ...t elevation; rich level garden soil; ...ce of water, ideal climate; good com... 5 miles from railroad station; 2 hours ... Angeles; want clear lot in or near ...geles. See J. A. GATES, owner, 420 ... Bldg., corner Fifth and Spring sts. ...in 2234; F1221.

FOR EXCHANGE—15 ACRES, 18 MILES ... Los Angeles, 12 acres in full-bearing ...range trees; first-class water right; ...barn, team, wagon, implements, etc. ...000; mortgage $4000, payable on or be... years. Will exchange equity for home ... Angeles or Santa Monica. ...INGTON & EVANS, sole agents, Santa ... Cal. Phone—Sunset Main 4641.

FOR EXCHANGE — FOR CALIFORNIA ...ty, 320 acres first-class Utah farming ...cated in Abraham school district, Mil... county, free and clear. Value $25 per ... adjoining land, with water, selling for ... acre. What is offered?
GOLDEN STATE REALTY CO.,
120 West Sixth st.

FOR EXCHANGE—
...s at Duarte, 10 acres oranges, about ... 2 acres potatoes, balance vacant. ... water. Small house, etc. Price $11,... ...gage $3000. Want house or houses for ... ASSOCIATED REALTY COMPANY, ... Bldg. Phones Main 447; F6642.

FOR EXCHANGE—NAVEL AND VALENCIA ... Riverside, 615 trees; age, condition ...tion O. K. Want house, vacant land ... of goods for half, in any good city ... G. C. DENNIS CO., 227 Security ...

FOR EXCHANGE—OR SALE—ANAHEIM, 15 ... choice ranch, oranges, walnuts, house, ...ne; Redlands, 10 acres navels and ... Baldwin ranch, 10 acres, cleared, ... O. T. JOHNSON BLDG., Fourth ...way.

FOR EXCHANGE — COVINA ORANGE ... acres, $12,500; or 20 acres, $25,... ...come or house in Los Angeles. ... with R. B. Dickinson, 231 S. ... Main 82.

FOR EXCHANGE—Country Property.

FOR EXCHANGE—
SPECIAL.
50-acre suburban home ranch, WITHIN SEVEN MILES FROM THIS CITY; 25 minutes on electric railway. Surroundings first class; soil is sandy loam, deep and rich. About 30 acres in oranges; part full bearing. Soft-shell walnuts, alfalfa and variety of fruits on balance of land. Water abundant and almost free. Yielding a good income now and will increase annually. Complete system of underground irrigating pipes with metal valves.
Considering the fine quality of soil, cheap water, excellent home location and proximity to the growing city, it is not unreasonable to predict a 200 per cent. increase in the value of this property within the next few years. Owner going abroad, will take city income for part, balance long time; or if exceptionally good, would take income property to full value; $50,000, clear. INVESTIGATE THIS. No telephone information.
T. C. HARNISH & CO.,
439 H. W. Hellman Bldg.

FOR EXCHANGE—
15 acres walnuts. All nice large trees and full of nuts. 5-room house, good barn and plenty of water. $12,000. Mortgage $3000. Wants residence in city. ASSOCIATED REALTY COMPANY, 315 Story Bldg. Phones Main 447; F6642.

FOR EXCHANGE—FRUIT LANDS, HEMET, Cal., oranges, apricots, peaches and pears. Young trees, nearly all bearing. New 8-room house. Full permanent water rights. For Los Angeles or San Diego property to $40,000. Address JNO. DEEGAN, 2107 Halldale ave.

FOR EXCHANGE—Eastern and Northern Real Estate.

FOR EXCHANGE—
I make a specialty of exchanging real estate, particularly California for eastern.
Member L. A. Realty Board. C. W. CONWAY, 304-5 Bradbury Bldg.

FOR EXCHANGE—Real Estate Miscellaneous.

FOR EXCHANGE—3 DOUBLE FRONT LOTS, each 40x135, and 2 well-rented bungalows and room for 4 more; on car line; only 20 minutes out; worth $7500; equity $4500; will accept unincumbered lot, stock in good corporation, merchandise, automobile, anything useful, if priced right. Address with full particulars, Z, box 108, TIMES OFFICE.

FOR EXCHANGE—40-ACRE RANCH, ALL under cultivation, abundance of water. Price $6500, clear. Exchange for Los Angeles, Pasadena or stock of groceries or hardware. Address Box 39, TIMES OFFICE, Pasadena.

FOR EXCHANGE—$25,000; I HAVE A PAYING industrial plant, clear; want ranch or an equity which may be turned into a ranch. Owners can confidentially address A, box 107, TIMES OFFICE.

FOR EXCHANGE—WE MAKE A BUSINESS of exchanges, all over the U. S.; if you want to trade your property at the right price, see us. H. L. MILLER & CO., 324 W. 6th st.

FOR EXCHANGE—"I MATCH ANY TRADE, large or small in farm or city property in any State." J. A. KING, Room 1 Lyon Block, Riverside, California.

FOR EXCHANGE—LOS ANGELES IMproved for small ranch on electric line. P. A. C. MOORE, 501 Security Bldg.

FOR EXCHANGE—BEN WHITE WILL EXchange your property. 304 BRYSON BLDG., Second and Spring. Member L.A.R.B.

FOR EXCHANGE — IMPROVED LOS ANgeles for Salt Lake or vicinity. Address B, box 12, TIMES OFFICE.

BUSINESS CHANCES—For Sale.

FOR SALE—DELICATESSEN, RESTAUrant and grocery, snap price to quick buyer, $225. Rent, living-rooms included, only $20. CHARLES R. JOHN, 2603 Central ave. Home Phone 23577.

FOR SALE—BUSINESS NETTING OVER $100 per month. Will stand thorough investigation. Come and start right in, then pay when satisfied. Good reasons for selling. Address Z, box 111, TIMES OFFICE.

SPLENDID OPPORTUNITY. BUSY MEchano-therapy and bath business for sale cheap if taken at once. Owner must go to Europe. DR. E. A. CANDZEHLER, 930 Fourth, San Diego, Cal.

SEND FOR OUR CALIFORNIA OIL JOURnal. Sample copy FREE. Everybody should be posted on the California oil industry. SAGAR-LOOMIS COMPANY, 834 Phelan Bldg., San Francisco, Cal.

TIMES BRANCH OFFICE, 531-533 S. SPRING st. Advertisements and subscriptions left at the new Spring st. office of The Times will receive as careful attention as at the main office. Competent clerks in attendance.

FOR SALE — A NEW ICE CREAM AND candy business, doing first-class trade, adjoins a nickelodeon on main street, city 14,000; short distance north of S. F., $3100. Going East. Address C, box 40, TIMES OFFICE.

WANTED — BUSINESS MAN TO TAKE charge of Spring street store; one not afraid to work. Good weekly salary; must deposit $500 cash security. BECKETT, 207 South Broadway.

WANTED—GOOD OFFICE MAN WHO WILL invest some money to increase a much-needed demand in business of 30 years' standing. For information call 312 L. A. TRUST BLDG.

LADIES, START A BUSINESS OF YOUR own; entire hair trade learned in a month, salary while learning.
CORENSON HAIRDRESSING COLLEGE, second floor, 619½ S. Broadway.

FOR SALE — $250, BAKERY ROUTE, first-class outfit, paying from $75 to $100 a month; $150 without horse; a bargain. Phone E 816, or call 2124 N. BROADWAY.

FOR SALE—LEADING MILLINERY STORE of Ventura, good-paying business, good reason for selling. Address MISS N. M'ALLISTER, Ventura, Cal.

FOR SALE — BEAUTIFULLY FITTED candy store, on Broadway between 2 theaters; lease is worth more than price asked for business. Inquire 133 E. FOURTH.

WANTED—A PARTNER TO TAKE ACTIVE as well as financial interest in theatrical and carnival shows; good proposition for right party. Apply 313 S. LOS ANGELES ST.

FOR SALE—$450 GROCERY, BIG BARgain for some one; worth $700; doing $30 cash daily; no delivery; living-rooms. See SIMPSON, 120½ S. Spring.

FOR SALE—LADY WANTS PARTNER IN cafe, nearby town; seats over 100; $300 cash and services; fine business. Come quick. See SIMPSON, 120½ S. Spring.

FOR SALE—ICE CREAM AND CONFECtionery, heart of city; clears $4 to $7 daily; soda fountain and complete equipment. See SIMPSON, 120½ S. Spring.

FOR SALE—A GOOD LUNCH ROOM, cheap, doing good business, good location. Party going east. Call at Room 1, 444 S. SPRING ST. Come early or Phone Main 9947.

FOR SALE—BAKERY IN HOMES—OWNers' locality, doing $18 daily; 2 living-rooms. Rent $30, lease. Good stock, $600. See SIMPSON, 120½ S. Spring.

$100 INVESTMENT, PERMANENT EMployment, good wages, commercial proposition in all the States. Call week days 1 to 4, 754 S. LOS ANGELES ST.

FOR SALE—AS I HAVE GOT TO LEAVE this city at once, I will sacrifice my grocery; this is a snap. Call A5843, or MAIN 4737.

FOR SALE—CASH GROCERY, VERY BUSY corner, 4 car lines, good business, cheap rent; must sell; $1300 or invoice. OWNER, Broadway 1736.

WE ARE IN POSITION TO OFFER ISsues of stock and bonds for sale for corporations. J. N. SECHREST & CO., brokers, 820 White Bldg., Buffalo, N. Y.

FOR SALE—POOLROOM, BARBER SHOP and cigar stand; will sacrifice for cash this week; must go. Address 5721 PASADENA AVE., Los Angeles, Cal.

FOR SALE—GROCERY, $400, 3 LIVING rooms, large yard, barn; rent $12.50, lease; bargain. Address W, box 41, TIMES OFFICE.

FOR SALE — COFFEE HOUSE, BEST stand in city, good lease; terms to suit. Address X, box 267, TIMES BRANCH OFFICE.

FOR SALE—MILLINERY STORE OF THE first-class, in Santa Barbara, Cal. For particulars, address MILLINER, care of Carrier No. 9.

WANTED—PARTIES TO TAKE OUT CARnival shows. We have the dates, you to manage and finance your own show. Apply 313 S. LOS ANGELES ST.

FOR SALE — FINEST LUNCH ROOM AT Venice, best location, reasonable price. For particulars, apply 253 S. BROADWAY, room 242.

$500—PARTY FOR RESTAURANT BUSIness; cook preferred; one not afraid to work; no agents. Address B, box 140, TIMES OFFICE.

FOR SALE—OWING TO SICKNESS, WILL accept any reasonable offer for nice, clean, small grocery stock; a sacrifice for quick sale. 4528 S. PARK AVE.

FOR SALE—THE BEST PAYING BUSINESS in the city. For particulars, call 731 S. HILL ST.

FOR SALE—BEST PROPOSITION, CLOSE-in, low rent; best profits, plenty of living-room. Phone MAIN 9527.

ALMOST GIVEN AWAY; MUST SELL NOW, GROCERY WITH FINE LIVING ROOMS. PHONE 25321.

EXCEPTIONAL OPPORTUNITY FOR CONservative investor. Investigate this. Address 522 I.W. HELLMAN BLDG.

FOR SALE—IF YOU WANT A RESTAUrant, go see 528 WEST 7TH ST. A chance to make some money.

FOR SALE—A GOOD PAYING RESTAUrant with liquor license and lease. 750 S. BROADWAY.

FOR SALE—MARKET AND GROCERY cheap, easy terms. See J. R. WHITELY, 110 W. 9th.

SALE OF SODA FOUNTAINS. PACIFIC COAST SODA FOUNTAIN FACTORY, 15...

BUSINESS CHANCES—For Sale.

MEAT MARKET ESTABLISHED SEVEN YEARS, CONNECTED WITH GROCERY. PRESENT OWNER OVER FOUR YEARS. FIRST TIME HE HAS OFFERED FOR SALE. ON CORNER. ALL CASH TRADE. NO SOLICITING OR DELIVERY. GOOD FIXTURES, ELECTRIC GRINDER, LARGE KETTLE FOR RENDERING LARD, ETC. OWNER DOES NOT HAVE TO SELL BUT WANTS TO GO INTO BUILDING BUSINESS. ANY PACKING CO. HERE CAN TELL YOU ALL ABOUT THE STAND AND WILL SUBSTANTIATE ALL I SAY ABOUT THIS PLACE. SEE MR. BASSETT, WITH MAIER PACKING COMPANY, TODAY.

WANTED—CAPITALIST WITH $25,000 FOR a patented invention of a commercial article in universal use that will monopolize an industry.
E. L. KORNFELD,
120 West 6th st.

TIMES COOK BOOK NO. 3, NEW EDITION, now on sale. Largest, most elaborate and comprehensive cook book of the series issued by The Times.
The 315 recipes for hot Spanish and Mexican dishes and the hygienic department are big features of the publication. The recipes brought out by The Times' Prize Cooking Contest, are generally from Southern California housewives and noted chefs. Price 30c; by mail, 5c additional. Address THE TIMES, Los Angeles.

PARTIES CONTROLLING TERRITORY WEST OF DENVER OF AN ESTABLISHED EASTERN MANUFACTURING CONCERN ARE OFFERING $25,000 WORTH OF STOCK TO BE USED AS WORKING CAPITAL TO MANUFACTURE THE PRODUCTS OF THE COMPANY ON THE COAST. NET PROFITS SHOW 30 PER CENT. ON THE INVESTMENT. FOR PARTICULARS ADDRESS Z, BOX 271, TIMES BRANCH OFFICE.

FOR SALE—BAKERSFIELD, CAL. A WELL established cleaning and dye works, fixtures, horses and wagons, work shop and lot. Net profits $600 per month. Price $3500. Will exchange for residence, Los Angeles, or will sell business and fixtures for $3000. Death of proprietor cause of selling. Investigate at once. M. R. PARRA & CO., 2016 Chester ave., Bakersfield, Cal.

TO LET—$50 MONTHLY.
Restaurant and rooming-house.
20 rooms, furnished.
$300 clear per month.
On E. Ninth, in industrial district; fine proposition on lease. ROOM 311, 207 S. Broadway. Mr. Close. A2043. Owners.

FOR SALE — BAKERY AT SAN PEDRO, with branch store; best location in town; dough mixer, gas plant, one wagon; large living-room. Established five years; doing good business; good reason for selling. If interested in a good business in a good town, write to SUPERIOR BAKERY, San Pedro, Cal.

CAFETERIA FOR SALE AT A GRAND bargain, best location, near Central Park; fine fixtures, doing a first-class paying business. Long lease, cheap rent. New, clean and sweet; other business the only cause of selling. See DECKER, 452½ S. Broadway. Main 4177; F3228.

GROCERY STORE, DOING AN AVERAGE of $3000 monthly; profits 20 per cent.; finest location and in a good town, close to Los Angeles; business always good and a fine chance to increase trade. Address C, box 18, TIMES OFFICE.

CONFECTIONERY RETAIL STORE, GRANDly located, right here in big rush, low rent and long lease. Investigate and you will surely want it. Don't let this rare chance slip you. Sacrifice, at low figure. See PHOENIX, 302 Grant Bldg.

STATIONERY AND BOOK STORE OWNER says clear net $125 and upward monthly sure; your chance to get the best right here in the busy center; sacrifice $2500; but owner says double that amount stock. See PHOENIX, 302 Grant Bldg.

WANTED—MAN WITH FEW HUNDRED to take interest in mountain resort, with or without service. Good opportunity for intelligent man. A safe and sure money-maker. Address TT, box 282, TIMES BRANCH OFFICE.

FOR SALE—ONE OF THE BEST LITTLE hotel barber shops in country, near Los Angeles; good barber can make $100 per month above expenses. KIRCHNER SUPPLY CO., or box 52, Downey, Cal.

FOR SALE—GENERAL STORE OR GROcery department only; good business, fine location in a lively town, inhabitants 5000; cheap rent. An opportunity for the right man. Address box 541, ANAHEIM, Cal.

ARE YOU LOOKING FOR GOOD BUSIness opening and nice home place near high and grammar schools in suburban, near foothills? If so address X, box 263, TIMES BRANCH OFFICE.

FOR SALE—GOOD COMMISSION LAUNDRY route, with horse and wagon. West 5216.

BUSINESS CHANCES—Wanted and Miscellaneous.

WANTED—TO BUY A SMALL CONFECtionery and bakery shop. Address W, box 165, TIMES OFFICE.

SWAPS—All Sorts, Big and Little.

FOR EXCHANGE—OR SALE—STOCK WALL paper and paints, for 1 or more acres of land or good equity, or I will sell very cheap for cash; no reasonable offer refused. Stock at 1855 and 3 S. Hoover st. Call to my residence, 1817 S. BONNIE BRAE, evenings or Sunday. B. Brown, contractor. Tel. West 5603.

FOR EXCHANGE—GOOD LOT AT HUNTington Beach, worth $100 or more; will trade for A1 cow, 16 quarts or better. Address ARMITAGE, Sunset Beach. Phone Home 155, or Los Angeles A6630.

FOR EXCHANGE—OR SALE—3000 SHARES manufacturing company's stock, cash value $2000. Will exchange for lot, cottage or diamond. Phone MAIN 657, week days; Sunday 25029.

FOR EXCHANGE—TRADE $1400 EQUITY, two lots, corner 75th, Vermont; for automobile. Address W, box 164, TIMES OFFICE.

FOR EXCHANGE—CLEAR LOT IN ALAmitos Bay for what have you? 123 S. BROADWAY. Edward C. Cribb.

FOR EXCHANGE—PRIVATE PARTY HAS several lots to exchange for bungalow up to $2500. Address W, box 168, TIMES OFFICE.

FOR EXCHANGE—CREDIT FOR $150 FOR piano, on Nielson Co. for what have you. Address TT, box 3, TIMES OFFICE.

FOR EXCHANGE—FRESH JERSEY COW, 3 gallons, for horse. 1527 N. MAIN ST.

MONEY TO LOAN—In Sums to Suit.

TO LOAN—
—$750,000—
At low interest rates, 5 to 7 per cent.
In sums to suit. Liberal appraisement.
GEORGE H. COFFIN & SON,
Established 1893.
F3727. Suite 508 Security Bldg. Main 5585.

TO LOAN— $200,000.
In sums to suit at
6 and 7 per cent.
Residence preferred.
Liberal terms and good service.
C. E. WOODSIDE & CO.,
223 Security Bldg., Los Angeles.

TO LOAN—
—$750,000—
MOYER & GILBERT,
302 H. W. Hellman Bldg.
City Loans— —Ranch Loans.
5 and 6 per cent. 6 and 7 per cent.
Home A5827. Main 5474.

CHANDLER & GORE HAVE PLENTY OF money to loan at current rates, city or country, any amount. Also building loans.
Trust deeds, real estate contracts, and second mortgages bought and sold.
CHANDLER & GORE,
611 Delta Bldg. Phone F7121.

MONEY LOANED ON DIAMONDS. I WILL lend you more money and charge you less interest and give you longer in which to redeem your goods. All diamonds kept in the safe deposit vaults. Bank references. Tickets issued. R. K. MUSSER, 412 O. T. Johnson Bldg., Fourth and Broadway.

$500,000 TO LOAN ON CHATTELS.
WATSON'S QUICK LOANS.
Generous loans on furniture, pianos, live stock, diamonds, real estate contracts, personal property; easy terms; confidential.
Phone A2790. WATSON. Main 4372.
Equitable Bank Bldg., First and Spring.

MONEY LOANED SALARIED PEOPLE; women keeping house and others without security; easiest payments; offices in 66 principal cities. Save yourself money by getting my terms first. D. H. TOLMAN, 430 Mason Bldg., Broadway and Fourth.

TO LOAN—GOING TO BUILD? SEE WATson. Money advanced for building. Pay in three years. Labor and materials are cheap now. Build a home on that vacant lot.
Phone A2790. WATSON. Main 4372.
Equitable Bank Bldg. First and Spring.

MONEY TO LOAN—
SPECIAL.
SECOND MORTGAGE MONEY.
I have $20,000 private money to loan in small sums at 1 per cent. a month.
J. C. OLIVER, 123 S. Broadway.

$800,000 TO LOAN ON REAL ESTATE. Quick loans. Any amount. Lowest rates. No charge for papers. Prompt appraisement. Building loans a specialty.
Phone A2790. WATSON. Main 4372.
Equitable Bank Bldg., First and Spring.

TO LOAN—
$50,000.
HASSON-BROWN COMPANY,
See H. N. BAGGS.
Good Service. Liberal Terms.
619 H. W. HELLMAN BLDG.

MONEY TO LOAN—In Sums to Suit.

MONEY LOANED ON FURNITURE AND REAL ESTATE.

You get the money the same day you apply for it.

$25 AND UP.

If you want some money quickly, for a short or long time, for a business venture, to get rid of a lot of little debts, or for any other purpose, we can furnish you the money at once. Our rates are positively as low as you can obtain anywhere and in many instances much lower. And you have the protection that comes from dealing with a reliable firm, who have been established in this city for 14 years. We loan money on household furniture; also real estate equities, first or second mortgages; no publicity, no brokerage fee, money the same day; you can pay back as convenient, thereby reducing your interest. If you have a loan at present, and are not satisfied, we will transfer it without any charge.
CLARK & COMPANY,
301 Security Bldg., 510 S. Spring st.
'Phones F7151, Main 6063.

IF YOU NEED MONEY
You can get it from us quickly, privately and at a very small cost. You can pay us back in easy monthly payments and save a large discount by paying before full time of contract. Loans on Furniture, Pianos, Horses, Wagons, Cattle, etc. (left in your possession.) Loans on Diamonds and Storage receipts. (Put in Bank Safe Deposit Vault.) Loans to salaried people on their personal note (without indorser.)
RATES CUT IN HALF.
Don't pay high rates when you can get money from us. If you appreciate quick service, easy terms, low rates, kind and courteous treatment; private offices in which to transact your business, call and let us explain our easy payment plan of making loans. You get the money the day you call. Loans in suburban cities. Office hours 8 a.m. to 6 p.m.
GERMAN AMERICAN LOAN CO.
436 South Spring street.
701-703 Delta Bldg.
Phones Main 6257. F2153.

MONEY WITHOUT
THE KNOWLEDGE OF
FRIENDS OR EMPLOYER.
Anybody keeping house or wage earners can get $10 and upward from us. No other security necessary and we'll hand you the money on a few hours' notice.
SMALL EASY PAYMENTS.
weekly or monthly, repay the loan. You know, perhaps, that it's a hard matter to get a sum of money together to meet emergencies that often arise. However, there is no reason why you should destroy your peace of mind and the comfort that a little money would give you, when you can get it from us
QUICKLY AND QUIETLY.
No other concern can equal our rates and the confidential features are assured. Don't hesitate or be at all timid about coming to us for money. We are ever ready and at your service. If you cannot call, write or 'phone and our man will call and arrange a loan at your home. Main 6946.
PARK LOAN & CREDIT CO.
Room 710, Broadway Central Bldg.,
424 S. Broadway.

CENTRAL LOAN CO.,
424 Byrne Bldg., 253 S. Broadway.
MONEY TO LOAN
ON FURNITURE, PIANOS, WAGONS, LIVE STOCK, etc., without removing them from your possession. Our rates are positively the lowest in the city for this class of loans and there are no additional charges of any kind. Arrangements can be made to pay in small weekly or monthly installments to suit the borrower. All transactions are strictly confidential and no inquiries are made of your neighbors or employer. Additional time is granted in case of sickness or misfortune. Your circumstances taken into consideration at all times. If you owe any furniture, piano house or other loan company, we will pay them for you and advance additional money. Don't hesitate to call on us for further information. Office hours 8 a.m. to 6 p.m.
CENTRAL LOAN CO.,
424 Byrne Bldg., 253 S. Broadway.
Phones F5512, Main 4012.

DIAMONDS, SALARY, FURNITURE.
We loan from $10 to $100 to salaried people, WITHOUT ANY SECURITY WHATEVER, upon their plain note. They pay the money back to us WEEKLY, SEMI-MONTHLY OR MONTHLY. Payments to be made in any amount they feel they are able to pay without inconvenience to them. EMPLOYER, BUSINESS ASSOCIATES OR FRIENDS will not know of any business dealings with us. Railroad, bank or any person holding a salaried position can depend on us for CONFIDENTIAL TREATMENT, and LOWEST RATES OF INTEREST—2 TO 10 per cent. lower than others.
We also loan any amount on
DIAMONDS—FURNITURE—DIAMONDS.
DIAMONDS—FURNITURE—DIAMONDS.
1 TO 5 PER CENT. 1 TO 5 PER CENT.
Diamonds and Jewelry kept in
Bank Safe Deposit Vaults.
Established Nine years. Bank references.
KUSEL, 107-108 STIMSON BLDG., 3RD AND SPRING.

$1,000,000 TO LOAN ON REAL ESTATE.
4 to 5 per cent., best business property.
5 to 7 per cent., outside business property.
6 to 7 per cent., best residence property.
7 to 8 per cent., outside residence property.
No delays. No red tape. Any sum desired.
Large and small city loans a specialty.
Ranch loans solicited.
Cash for mortgages and deeds of trust.
Bank stocks bought.
WE MAKE STRAIGHT BUILDING LOANS.
5 to 6 per cent., on A1 business property.
7 per cent. on A1 residence property.
8 per cent. on 2nd grade residence property.
See our latest bungalow plans.
References — Title Insurance & Trust Co., Title Guarantee & Trust Co., Los Angeles Abstract & Trust Co., First National Bank, Citizens' National Bank.
MATTHEWS & MATTHEWS,
The Leading Mortgage Brokers,
329 Douglas Bldg., corner Third and Spring.

TO LOAN—
You may need some money for your vacation or to tide you over a present difficulty; some ready cash may be needed in your business. We are willing to help you for a small recompense and give you all the time you want to pay back the loan. We lend on PIANOS, FURNITURE, LIVE STOCK, WAGONS, or any other personal property.
Our rates of interest are low, and our plan of easy payments cuts the expense of the loan to about three-fifths of the amount that it would cost you otherwise.
You will save money by seeing
ROSS & CO.,
631 Laughlin Bldg., 315 S. Broadway.
Phone Main 5491.

$1,500,000 TO LOAN—
ON CLOSE-IN INSIDE BUSINESS PROPERTY.
CHOICE RESIDENCE PROPERTY.
FARM LANDS.
BUILDING LOANS A SPECIALTY.
LOWEST RATES.
APPLY. R. G. LUNT,
ESTABLISHED 1886.
ROOM 308 SECURITY BLDG., 5TH AND SPRING STS.

WE LOAN MONEY TO SALARIED PEOple, business or professional men and women, at the lowest interest charge made in this city. We also loan on chattel mortgages, second mortgages on real estate and indorsed notes at the very lowest rates. Loans on automobiles and machinery a specialty. First mortgage loans on city and country real estate negotiated. Twelve years in the money loaning business in this city.
Quick action. Confidential. Reliable.
W. J. RANKIN & CO., 304 Herman W. Hellman Bldg., Los Angeles, Cal. Phones A1510; Main 5966.

TO LOAN—
USE THE STATE'S MONEY
FOR A FEW MONTHS.
Get your bills paid and owe one party by borrowing on your personal note. We are the largest company in the city which makes quick loans to salaried people only. Your friends, relatives or employer will never know. Lowest rates; no indorser or security.
THE STATE LOAN CO.,
610-611-612 Grosse Bldg., Sixth and Spring sts.
Open 8 a.m. to 6 p.m.; Monday and Saturday evening until 8 p.m.

TO LOAN—MONEY—
On real estate in large or small amounts, at current rates.
We can loan you $1000 or $100,000 as required, at from 5 to 7 per cent. according to amount of loan and the security offered.
Courteous treatment and prompt attention, no charge for appraising property or drawing papers.
CHAS. L. HUBBARD CO.,
734 Security Bldg., 5th and Spring.
Established 1896. Members L. A. Realty Board.

TO LOAN— ANY AMOUNT ON REAL ESTATE FIRST MORTGAGES.

5 TO 7 PER CENT.

Our responsibility, experience and superior equipment are at the service of borrowers.
Real Estate Loan Department,
OIL & METALS BANK & TRUST CO.,
311 W. Third st. Main 535, 10533.

QUICK LOANS ON FURNITURE, PIANOS, horses, wagons, cattle, etc., without removal; diamonds and life insurance policies. Also short time loans on REAL ESTATE (first or second mortgage), on real estate contracts, mortgages, etc. Money ready at once. Lowest rates of interest. Terms to suit. Strictly confidential.

MONEY TO LOAN—In Sums to Suit.

TO LOAN—MONEY.
$300 TO $100,000
ON CITY OR COUNTRY PROPERTY.
VACANT OR IMPROVED.
RESIDENCE LOANS WANTED.
RANCH LOANS SOLICITED.
MORTGAGES PURCHASED.
APPLY TO MR. KELLY, LOAN DEPT.,
ROBERT MARSH CO.,
SECURITY BLDG., 140 WEST 5TH ST.
HOME 10175. MAIN 5045.

MONEY LOANED ON DIAMONDS, JEWelry, watches, typewriters, pianos, furniture, warehouse receipts, mortgages, real estate contracts, etc. Diamond loans our specialty. Loan our own money; do our own appraising; no delay; lowest rates. Business confidential; private rooms. Polite treatment. Bank references. Established 1903. We do the largest upstairs collateral loan business in city. M. T. REID & CO., 223 W. Second st. (cor. Broadway.) Suite 125. A1928.

QUICK, QUIET, CONFIDENTIAL. Salary loans to all employes from $10 to $130. All we want is your personal note. No indorser required. Rates cheapest and payments to suit your convenience. No one will know.
THE NATIONAL LOAN CO.,
519-520 Bryson Blk., Second and Spring sts.
Office open 8 a.m. to 6 p.m. Mondays and Saturdays until 8 p.m.

THE SQUARE DEAL LOAN OFFICE, INC.
Loans more money on diamonds, watches, jewelry, pistols, guns, cameras, than any other office. Old gold, silver and valuables bought. Try us and be convinced.
225 S. MAIN.
One door south Albert Cohn's grocery.

WE BUY NOTES, MORTGAGES, TRUST deeds, contracts issued for sale of real estate, etc. We pay all expenses of transfer, including cost of certificates. We invest our own funds and can furnish money immediately. Money to loan, secured by either first or second mortgage. NOURSE & CO., 202-204 L. A. Trust Bldg. Telephone A7560, Broadway 1811.

MONEY TO LOAN—
$2500 TO $250,000.
ON CITY OR COUNTRY PROPERTY
AT CURRENT RATES.
WRIGHT & CALLENDER COMPANY,
403 S. HILL ST.
MAIN 8040. HOME 10746.

MONEY TO LOAN—
We need good city or country loans badly, for many clients with funds to invest. We can give you quick action, reliable service, and the lowest rates. If you want money come to headquarters. We draw all papers. 24 years established.
EDWARD D. SILENT & CO.,
408-410 S. Hill st.

TO LOAN—QUICK LOANS
ON
Furniture, pianos, horses, wagons and live-stock. Lowest rates of interest. Strictly confidential.
FIDELITY LOAN CO.,
529 Mason Bldg.,
cor. 4th and Broadway.
Phones F7421. Broadway 5171.

TO LOAN — FOR QUICK LOANS ON FIRST AND SECOND MORTGAGES; LOWEST RATES; ANY AMOUNT; 30 DAYS TO 3 YEARS. SEE MECHANICS' LOAN CO., 436 BRADBURY BLDG. A6670, MAIN 8329.

WE LOAN SALARIED PEOPLE "MORE money for less interest" on the easiest payments, without security, without indorsers, and absolutely and positively without publicity. Here 9 years. COMMERCIAL DISCOUNT CO., 628-629 Chamber of Commerce. Phone A1306.

TO LOAN—
$500,000.
$250,000. $250,000.
S. R. EARNEST & CO.,
831 H. W. Hellman Bldg., 4th and Spring.
Good Service. Liberal Terms.
Loans everywhere.
$10,000,000 handled since 1890.

$200,000 TO LOAN ON REAL ESTATE IN sums to suit; interest 5 to 7 per cent., city, country, suburban or vacant property; mortgages, trust deeds and contracts bought; building loans, money ready, quick action; prompt attention. DOLPH T. MITCHEL, 410 Citizens' National Bank Bldg. Phone A5644.

TO LOAN—I HAVE $300 TO $50,000 FOR real estate loans, city or country. Lowest rates, money waiting. R. W. MOYER, 504 Frost Bldg. F5107.

WE MAKE SHORT-TIME LOANS SECURED by first and second mortgages on real estate. Our rates are low, our terms are liberal. Can furnish money within 24 hours. NOURSE & CO., 202-204 Los Angeles Trust Bldg. Tel. A7560, Broadway 1811.

F. G. WOOD MAKES LIBERAL LOANS ON pianos, furniture, live stock, storage goods, diamonds, etc.; terms to suit at lowest rates, no removals; private. A square deal. 426 S. SPRING ST., room 507. Phone Main 9243.

PRIVATE MONEY, 6 AND 7 PER CENT.; NO DELAY, ON CITY OR COUNTRY PROPERTY; STRAIGHT BUILDING LOANS. LOCKHART & SON, 401 H. W. HELLMAN BLDG. MAIN 1410, A7552.

MONEY CONFIDENTIALLY LOANED TO employees. Loans to be paid in installments of 50 cents or more per week, or $2 or more per month. PEOPLE'S LOAN COMPANY, 436 Citizens' Bank Bldg., 3rd and Main.

MONEY TO LOAN—
$200 to $250,000 to loan on real estate and other good securities at current rates.
M'CONNELL & IRVINE,
Established 1886. 311-312 Douglas Bldg.

TO LOAN—$50,000, IN SUMS TO SUIT, ON hotel or rooming-house furniture; low rates. Phone A2790. WATSON. Main 4372. Equitable Bank Bldg. First and Spring.

TO LOAN — PLENTY OF 6 AND 7 PER cent. money to loan on real estate. See us if you want a quick loan. ELISHA ELDRED & CO., 830 Central Bldg. F5023.

TO LOAN—I HAVE MONEY TO LOAN, 5½ to 7 per cent., plenty at 6, if security is good. ARTHUR FREEMAN, 212 Lissner Bldg. F2886, M. 566.

TO LOAN—$100, $300, $400, $500, $1000, $2000, $3000, $5000 and up; current rates; no delay. RAMEY BROS., 627 Security Bldg. F2121, Main 9356.

MONEY LOANED SALARIED PEOPLE without security; notes bought; loans on stocks, bonds and warrants. TRADERS' EXCHANGE, 231 Bryson Bldg. 'Phone Main 4870.

TO LOAN—MONEY; FULL VALUE ON diamonds, watches, pianos, furniture, storage receipts. G. F. THOMAS, 711 S. Broadway.

TO LOAN—WE HAVE MONEY TO LOAN IN sums to suit, at 7 and 8 per cent. net.
E. B. VAN HORNE & CO.
A9185, Main 952. 508-9 Grant Bldg.

MONEY LOANED ON DIAMONDS, WATCHes, jewelry. We loan you more money, less interest, hold your goods longer than any one. Tickets issued. LEE BROS., 508 S. Main st.

TO LOAN—STRICTLY PRIVATE PARTY will loan money on diamonds and jewelry very cheap interest. 263 W. 42ND PLACE. Moneta-ave. car. Phone 29954.

TO LOAN—SALARIED PEOPLE; NO RED tape; without security; confidential. WEST COAST EXCHANGE, 419 Henne Bldg.

FARNSWORTH BROS. MAKE LOANS ON real estate. 215 LISSNER BLDG., 524 S. Spring st. F1209.

R. W. POINDEXTER, 409 WILCOX BLDG., loans money on real estate, large or small amounts. Building loans a specialty.

TO LOAN—ROBT. L. COUTS, 711 H. W. Hellman Bldg., loans money, city or country; also building loans.

BLANCHE CROOKS
LOANS MONEY TO SALARIED PEOPLE.
524 CIT. NAT. BANK BLDG.

SALARIED MEN AND WOMEN ACCOMmodated without delay or publicity. SOUTHERN CREDIT CO., 411 O. T. Johnson Bldg.

PRIVATE MONEY, ANY AMOUNT, 6 PER cent. and up according to security. HARTLEY, 306 Bullard Bldg. Phone A1102.

TO LOAN—C. NELLIE SMITH,
FOR CONFIDENTIAL SALARY LOANS.
511 CENTRAL BLDG., SIXTH AND MAIN.

MONEY LOANED, CONTRACTS AND MORTgages bought. A. M'CALL, 314 Bullard Blk.

SALARY LOANS ON SHORT NOTICE WITHout publicity. 511 O. T. JOHNSON BLDG.

SALARY LOANS—LOWEST RATES, CONfidential. NEWTON, 708 O. T. Johnson Bldg.

MONEY WANTED—On Real Estate and Collaterals.

WANTED — $500 TO $50,000 ON FIRST-class property, close in; security A1; also mortgage for sale, $4300, on new brick building. Room 311, 207 S. BROADWAY, A2043; Main 2043.

WANTED—$12,000, 3 YEARS, 7 PER CENT. First mortgage improved city property worth $38,000. Principals only. CHARLES H. BAREFORD, 713 Grant Bldg. A1110, Main 6066.

WANTED—MONEY, $8000, 3 YEARS, 7 PER cent., on close-in, desirable East Side income property. EUGENE WESTON, 126 W. Third st., room 606. 'Phone Main 3646.

WANTED—MONEY AT ONCE, $1000 TO $25,000, pay 7 per cent. per annum net. Investigate the security, it is gilt edge. L. M. LOEB, 125 S. Broadway.

WANTED—$5000 ON VERY BEST SECURity. Any bank in town will recommend the loan. ARTHUR FREEMAN, 212 Lissner Bldg. F2886, M566.

WANT TO BORROW $1600, 3 YEARS, 7 per cent., on good corner, located west side, valued at $4500. Gilt-edge loan. F2696, MAIN 5567.

WANTED—TREASURE OIL REALTY CO.'S stock. State lowest cash price. Address Z, box 118, TIMES OFFICE.

WANTED—$1750, 7 PER CENT., ON MODern cottage, Vermont Square. Apply 319 W. THIRD. F4229; Main 2743.

MONEY WANTED—On Real Estate and Collaterals.

WANTED—MONEY ON FIRST MORTGAGES
$500—1 year, 8 per cent. net, on lot 40x130 on 50th street, just west of Vermont avenue. Unimproved—value $900.
$1000—3 years, 8 per cent. net, on lot with 50-feet frontage on Lorena Place, between Spence st., and Lorena street, near Stephenson ave., Boyle Heights, with fine 5-room house, value $2000.
$1250—3 years, 8 per cent. net, on lot, 50-foot front, on E. Seventh st., between Spence street and Lorena avenue, Boyle Heights. Just one block south of Stephenson avenue, with new 5-room bungalow; value $2500.
$1350—3 years, 8 per cent. net, on lot 50x150, with fine new 5-room bungalow. This is on east side Gordon st., and is the first house south of Sunset blvd., Hollywood. Value $2750. $25 bonus will be paid on this loan if taken this week.
$1500—3 years, 8 per cent. net, on lot 45x120 on Lanfranco st., between Lorena ave. and Estudillo st.; improved with good 1½-story house; value $3000.
$1500—3 years, 8 per cent. net, on lot 45x130 on E. Fourth st., between Lorena ave. and Indiana st.; improved with fine new bungalow, 5 rooms; value $3000.
$1500—3 years, 8 per cent. net, on lot 50x140 on Louise st. near Doran st., Glendale, with a beautiful 5-room bungalow; value $3000. We have three of these loans.
$1600—3 years, 8 per cent. net, on lot 40x130 on 57th st. near San Pedro st., with fine new 5-room bungalow; value $3200. We have ten of these loans.
$1600—3 years, 8 per cent. net, on lot 40x130, on 59th street, just west of Hoover street, with fine new 5-room bungalow; a gem. Value $3200.
$1600—3 years, 8 per cent. net, lot 40x130, on 58th Place near Hoover street, with fine new house; value $3200.
$1700—3 years, 8 per cent. net, on lot cor. Vermont ave. and 77th st., with new store building and flat above; value $3500.
$1900—3 years, 8 per cent. net on lot 40x170 on 53rd street, between Hoover and Vermont, with elegant large bungalow, value $3800.
$2500—1 year, 12 per cent. net, on lot 28x142 on Kohler st., between Eighth and Ninth sts., unimproved; value $4000, and every day increasing in value.
$3000—3 years, 8 per cent. net on lot 50x150, on West Temple street, opposite Custer avenue and Custer-avenue school; value $6000; improved with fine 2-story brick building, consisting of 2 stores and 2 flats; value $6500; total value $12,500.
$25,000—3 years, 7 per cent. net, on lot 57x165 cor. Fifth and Hope sts., with 100-room apartment-house; value $65,000.
References—Title Insurance & Trust Co., Title Guarantee & Trust Co., Los Angeles Abstract & Trust Co., First National Bank, Citizens' National Bank.
MATTHEWS & MATTHEWS,
The Leading Mortgage Brokers,
329 Douglas Bldg., cor. Third and Spring sts.

WANTED—MONEY—

$100,000 on an elegantly improved Broadway property, between Third and Seventh; well rented and conservatively worth $200,000.

$50,000 on a Hill-st. property, improved with 4-story and basement building; property conservatively worth $150,000. It has our unqualified recommendation.

$12,000 desired on a very close-in choice business property, main thoroughfare. A perfect loan in every respect.

Also we have an application for $6500 and $15,000. Both properties are unusually attractive and well located.

R. A. ROWAN & CO.,
200 H. W. Hellman Bldg.

WANTED—MONEY.
First mortgages on farm lands in the San Joaquin Valley. Lands are level, first class, sub-irrigated, close to town and railroad and in the artesian belt. Loans will net purchaser 8 per cent. per annum.
SUMS WANTED.
$600.00 on 60 acres worth $3000.00.
$500.00 on 40 acres worth $2000.00.
$550.00 on 44 acres worth $2200.00.
$960.00 on 30 acres worth $3000.00.
$2200.00 on 80 acres with house, barn and flowing well worth $8000.00.
$2400.00 on 40 acres with fine new house, large barn, flowing well, alfalfa, worth $8000.00.
$1700.00 on 32 acres, house, barn, alfalfa, plenty of water, worth $4500.00.
$6700 on 254 acres worth $16,000.00.
$800.00 on 20 acres, good house, worth $2500.00.
Net 8 Per Cent.
NEWPORT & MILNER,
204-209 Central Bldg., 6th and Main sts.
60175—Main 4792.

MONEY WANTED—
$1000—2 years, 10 per cent. net on 80-acre ranch, good pumping plant and house, value $3000.
$1100—2 years, 12 net, 40 acres, value $2200.
$1800—3 years, 8, on modern 5-room house and lot, 110x100, value $3500.
$2000—3 years, 8, on fine 30-acre cultivated ranch, value $5000.
$3000—3 years, 7, on 8-room house, lot 21x120, value $7000.
$4000—3 years, 7, on fine 20-acre orange grove, value $12,000.
$5000—3 years, 8, on 240-acre ranch, all under cultivation, value $18,000.
$5900—9 months, 12 per cent. net, first mortgage on 12 fine lots and 5-room house and garage, value $12,000, S.W.
$6500—2 years, 8, on fine $18,000 ranch on electric car line, near Inglewood, all in alfalfa.
$10,500—5 years, 6, on very fine property, near 7th and Figueroa; bank value $30,000.
$16,000—3 years, 7, on finely improved ranch, 106 acres, only 8 miles from L. A., value $50,000.
Home A5827. MOYER & GILBERT,
Main 5474. 302 H. W. Hellman Bldg.

WANTED—$2500.

WILSHIRE BUNGALOW.

VALUE $5500.

3 YEARS, AT 7 PER CENT., 1 PER CENT. BROKERAGE.

OWNER, 835 H. W. HELLMAN. A2060.

WANTED—MONEY—
For sale, choice first mortgages, Los Angeles city property, 6 to 8 per cent. Banks pay 3. Act promptly. Security absolute.
$15,000—On improved property, worth $40,000.
$5000—On improved property, worth $12,000.
$3200—On Wilshire residence, value $7000.
$2500—On lovely house, worth $6000.
$1600—On cottage, worth $3000.
$1300—On cottage, worth $2800.
$1000—On new cottage, worth $2200.
And other amounts, $300 to $10,000.
Phone A2790. WATSON. Main 4372.
Equitable Bank Bldg., First and Spring.

WANTED—MONEY—
We have applications for $50,000 for three years at 7 per cent. on city property appraised by banks at $150,000. Also an application for $20,000 for three years at 6 per cent. on high income, close-in property.
Also for $5250 for three years, at 6 per cent., on close-in income property appraised at $35,000.
Also numerous applications for smaller sums. No commissions paid.
THE LAWRENCE B. BURCK COMPANY,
142 S. Spring st.
Main 6661—Phones—Home 10635.

MONEY WANTED—
I WANT PRIVATE MONEY.
$1050.
$1200.
$1250.
First mortgage loans on new and up-to-date bungalows. Every loan guaranteed by me. 7 per cent. and 8 per cent. net.
J. FRANK BOWEN,
440 DOUGLAS BLDG.

WANTED—MONEY—
$2000, 7 per cent., new 6-room house, Hollywood, value $4000.
$3000—7, new 2-story, 7-room house, Oro st., value $6000.
$3500—7, fine new 8-room house, good location, southwest, value $7000.
$4500—9 per cent., lot 50x150, 10-room house, worth $6500; will give trust deed.
R. W. MOYER, 504 Frost Bldg. F5107.

WANTED—MONEY ON REAL ESTATE, FIRST MORTGAGES.
The superior advantages offered by a completely equipped, thoroughly responsible institution, will be apparent to those having money to loan.
Real Estate Loan Department,
OIL & METALS BANK & TRUST CO., 311 W. Third st. Main 535, 10533.

B. F. LEWIS & CO., ...

MONEY WANTED—On Real Estate ...

WANTED—$2000 FOR ... months, on industrial ... assets, $15,000 including ... indebtedness. First-class ... interest. Apply today ... BLDG., or 511-12 Union ...

WANTED—MONEY.
Chandler & Gore have ... a few very desirable ... proved city properties ... May we submit ...
CHANDLER & ...
611 Delta ...

WANTED—MONEY— ...
Here's a cream ... come property, appraised ... at $12,000; 3 years ... able quarterly. Act ... Phone A2790 ... WATSON ... Equitable Bank Bldg.

WANTED—$600 AT 8 ...
$1600 at 8, $2750 ...
$1350 at 8, $2250 ...
$1500 at 8, $2750 ...
$6500 at 7, $15,000 ...
up to $50,000. ARTHUR ... Lissner Bldg. F2886 ...

WILL BUY MIDWAY ... United Oil traded ... Midway Chief ... One best buy. All California oil ... PARKER & CO. ...

WANTED—... on 3 to 1 Hollywood ... Also $40,000, 6 per cent ... improved security ... ment, OIL & METALS BANK ... CO., 311 W. Third st.

WANTED—MONEY— $4000. Private money, will ... ity three to one. Main 167. A1196.

WANTED—MONEY— Choice $400 first ... curity worth $900 ... Banks pay only 4 ... Phone A2790 ... WATSON ... Equitable Bank Bldg.

WANTED — WE HAVE ... wants to borrow ... and alfalfa ranch ... line. Cash value of ... SKINNER, Chamber of ... Main 5472.

WANTED—$350 FOR ... estate security ... deed there ... contract. Will ... cent. per month ... OFFICE.

WANTED—MONEY ... per cent., $700 will ... per cent. All first ... city real estate ... F4582.

WANTED—$10,000, 7 PER ... mortgage, on North ... three years. Adams ... at Law, 308 MASON ... City.

WANTED—MONEY. Banks pay 4 per ... mortgages, $100 to ... Phone A2790 ... Equitable Bank Bldg. ...

WANTED—$8000 ... cent. on a piece of ... erty, selling for ... WELL, 507 Grant ... A3435, Main 4178.

FOR SALE—$600 ... ing property ... poration; no stock ... cent. per month ... 335 Lissner Bldg.

WANTED—$750 FOR ... security gilt-edged ... Address Z, box ...

STOCKS AND BONDS ...

E. F. WAYLAND & CO. ...
476 Monadnock Bldg. ...
Stocks Offered ...
5000 Four Metals Mining ...
... shares Three ...
2000 Alaska Petroleum ...
1500 Hoag Automatic ...
1000 California Coalinga ...
1000 Coalinga Aladdin ...
1000 The La Blase ...
1000 Ventura Oil Development ...
1000 shares Temple ...
1000 shares Coalinga ...
500 Coalinga National ...
500 Lady Washington ...
500 Four Oil Company ...
500 shares Jewell Oil ...
10 Chiapas Rubber ...
205 Burlingame ...
200 California ...
250 shares ...
200 Int. Endless ...

WANTED — ...
Stock in the Los Angeles ... pany, any amount ... to 5 per cent. ... ing price.
G. F., care GLOBE ...

WANTED—GOOD ... good lots in ... B. A., 1205 GARFIELD ...

FOR SALE—20 ... Investment Co. ... $3.20. Address ...

HAVE 4000 OR ... offer. F7371 ...

FOR SALE—Miscellaneous.

FOR SALE—FINE AND ... FIR, LATH, SHINGLES ... FOR ALL BUILDING ... PERMANENTLY ... NESS AND WILL ... ESTIMATES ON ... ER SPECIFICATIONS ... HUGHES MANUF... PHONE ...

FOR SALE—GREAT BARGAIN ... ard makes of ... ments, which are ... first-class condition ... monthly. Or we will ... parties with reference ... monthly. If you want ... a low price ... this. GEO. J. BIRKEL CO. ...

FOR SALE—BEAUTIFUL ... used only 7 ... colonial case ... Continuous ... music rack ... furnish clear ... Original price ... $196, and can arrange ... ments. A snap ...

FOR SALE—50 BOILERS ... makes, from 1 to ... gas engines, air ... late and power ... pumps, rock crushers ... to 40-in. ... KELLY, ... 124. Home ...

FOR SALE—SEVERAL ... tanks; also ... good tanks, good ... wooden tanks ... KELLY ... 134. Home ...

FOR SALE—TIMES BRANCH ... 533 S. Spring st. ... scriptions left at the new ... The Times will receive ... at the main office ... tendance.

FOR SALE—FINE ... windmill, steel tower ... pump, complete ... engines, pumps and ... price. See DEMMITT CO. ... Main.

FOR SALE—MESQUITE ... or grate; doesn't ... ities of Los Angeles ... ing or heating purposes ... market price. ...

FOR SALE—GENUINE ... Wilton rug ... design, never ... just 3 weeks ... MICHIGAN AVE. ...

FOR SALE — ON TIME ... curtains, portieres ... pets and mattings ... household goods ... st. THE BIG STORE.

FOR SALE — NEW AND ... billiard and pool tables ... plies, bar fixtures ... THE BRUNSWICK-BALKE ... CO., 331-3 E. Third st. ...

FOR SALE—PIANOS ... month, square pianos ... excellent condition ... small payments ... 345-347 S. Spring st.

FOR SALE—SECOND-HAND ... tanks and engines ... will do the same ... DEMMITT CO. ...

FOR SALE—CHEAP ... such as showcases ... ters, scales, coffee mills ... Call at 462 W. SEVENTH ...

FOR SALE—$1 ... Singer, $3; Domestic ... Many other bargains ... ARCADE CO., 314 W. ...

FOR SALE—DENTISTS ... cabinet, instruments ... 2965 PENNSYLVANIA AVE. ... 'Phone Boyle 88.

FOR SALE—ELECTRIC ... single-phase ... For other sizes, call ...

FOR SALE — CAR ...

WANTED—Miscellaneous.

TIMES COOK BOOK NO. 3, now on sale. Largest, most comprehensive cook book of the ... The Times. ... for hot Spanish and Mexican ... hygienic department are big ... publication. The recipes ... Times Prize Cooking Contest ... from Southern California ... noted chefs. Price 30c; by mail ... Address THE TIMES.

... THE FENCE CORRALS, ... $70; tar paper, cost $40; ... you will never get again. ... to buy this; you can get ... second-hand lumber less than $14 ... will sell 4 corrals, 40 ft. long ... long fence, 100 by 50, 2x4's ... can use this in houses; all ... for horse and wagon. 242 ...

LARGE FIREPROOF SAFE, ... cheap. 420 S. BROADWAY.

... DIEBOLD SAFE, CHEAP. ... CO., 114 Market.

Furniture.

... WILL SELL AT BIG BARGAIN ... furniture at sacrifice. Best buy early.
... solid oak ... $6.00
... $1.60
... $1.60
... $2.00
... rack ... $3.50
... $2.75
... $3.00
... roll arm ... $3.75
... parlor table ... $3.75
... cupboard ... $4.75
... couch ... $5.50
... rug ... $8.75
... $9.50
... chiffonier ... $10.50
... large oven ... $13.50
... large mirror ... $17.50
... 700-706 S. Main st.

... AUCTION, FURNITURE AND RUGS, ... AVE., PASADENA, ... JUNE 16, AT 10 A.M. ... worthy of your attention. Take ... Line, transfer to Fair Oaks, ... walk two blocks east. ... Phone South 1539.

... FURNITURE, CARPETS, ... household goods, cash or on ... If you need one piece or a ... will save you 1-3; old furniture exchange for new. Largest ... west. COLYEAR'S, 809-11 S. ... F3311; Main 1117.

LARGE ASSORTMENT OF NEW ... and goods; lowest prices. ... & CO., 713-15 S. Spring st.

FURNITURE OF 5-ROOM COST ... at $300; rent $30; 2 housekeeping ... for $81. 737 S. SPRING ST.

NICELY FURNISHED 5-ROOM ... $200 if taken at once. 744 ...

... OFFICE FURNITURE; A ... BROADWAY, room 516.

... PIECE MAHOGANY PARLOR ... 1179 E. 30TH ST.

WHEELS—All Sorts.

Automobiles.

CADILLAC AT A BARGAIN, ... it has 5-passenger body, ... folding double rumble seat, both ... separate tops, nearly new tires, ... glass front, speedometer, front ... excellent condition, as to ... never been wrecked or ... EASTERN MOTOR CAR CO., ...

ONE OF THE FINEST BUILT ... seven-passenger, reliable and ... 5-horse-power German rating. ... We guarantee this car ... and will sell on time or ... clear lots. AUTOMOBILE ... CLEARINGHOUSE ASSN., 1118-20 S. Main

POPE-HARTFORD, 25 H.P., 5-... touring car, all new tires, paint ... equipped with glass ... top, top covers, all tools, ... at $1150. GOODMAN & ... SALES AND BROKERAGE ... Main st.

... TOURIST, 5 PASSENGER ... We have five of them and you ... pick while they last. Every ... is not satisfactory, we will ... AUTOMOBILE CLEARING-... 1118-20 S. Main st.

... LATE MODEL, UP... well equipped touring car, 32-... every accessory and guaranteed. ... and monthly payments or ... and clear lots. AUTOMOBILE CLEARINGHOUSE ASSN. 1118-20 S.

... POWER 7-PASSENGER ... late model, formerly owned ... rich man in Los Angeles, ... $50 car. Every possible ... at one-quarter price. AUTOMOBILE CLEARINGHOUSE ASSN. 1118-20 S.

... 227 S. MAIN, WILL ... FINE SECOND-HAND RUBBER ... REGARDLESS OF VALUE. TAKE ... CHANGE FOR LEATHER TIRES. ... BABY REO, ALL BRAND ... AND IN FINE RUNNING ... LESS THAN HALF VALUE. ... BARGAINS.

... SIX-CYLINDER, 4-... (Thomas Flyer) fully ... car is in fine condition and a ... If you want your money's ... see this this week. 342 SO. ... 10677.

... CASH, BALANCE MONTHLY ... and you can have your choice of ... passenger touring cars, suit-... work or the rent. Get ... AUTOMOBILE CLEARING-... 1118-20 S. Main st.

... OWNER, A 1907 MAXWELL ... perfect condition, runs like new; ... battery, full set of tools ... if you want a good runabout ... overlook this chance. Call ... 149 E. 25TH ST.

HOUSEHOLD GOODS PACKED, ... "THE BIG RED VANS." ... STORED IN CLEAN WAREHOUSE. PRIVATE ROOMS. COAL AND ... PHONES. SHATTUCK & ... SIXTH.

... FOUR-CYLINDER, 5-... touring car. This car is ... having had but very little ... guarantee. A bargain this ... OLIVE. Phone 10927.

... THE CAR THAT COSTS ... fully equipped, not a worn part ... guaranteed first-class. ... away. AUTOMOBILE ... ASSN., 1118-20 S. Main st.

... THIS WEEK ONLY, ON A ... Jones speedometer, top, ... the paint shop. Will sell cheap. ... value. AUTOMOBILE CLEARINGHOUSE ASSN., 1118-20 S. Main st.

... ROADSTER, ONE OF THE ... and well equipped; original paint ... perfect condition. Taken in ... very low. AUTOMOBILE CLEARINGHOUSE ASSN., 1118-20 S. Main st.

... REO ROADSTER, FOUR-PAS... speedometer, and just revar... almost giving this car away. ... AUTOMOBILE CLEARING-... 1118-20 S. Main st.

... ONE LATE MODEL 1909, ... five-passenger, in the pink ... and reliable. Remember, ... AUTOMOBILE CLEARING-... 1118-20 S. Main st.

... 5-PASSENGER, FULLY ... automobile, used less ... a remarkably good ... COTTON, 1236 S. Flower, Broadway 4110.

... FOR EXCHANGE FOR ... real estate or peanuts; ... we will trade you any old ... AUTOMOBILE CLEARING-HOUSE ... S. Main st.

... GOOD CLEAR LOT IN SOUTH... exchange for 5-passenger, 4-cylinder ... condition. Call after 5 p.m. ... PLACE.

... RAMBLER TOURING CAR, ... and in first-class condition ... tonneau. A bargain.

... 4-SEATED AUTOMOBILE ... condition; want lot up to ... Bldg. LEICH & TROUSE, ... Main 3862.

AUTOMOBILE AS FIRST PAYMENT ... cottage at Ocean Park. ... TIMES BRANCH OFFICE.

... BUICK WHITE STREAK, ... You know the reputation. A bargain this week. 343 ... Phone 10677.

LOCAL MERCHANT DESIRES ... touring car, cash or ... good income property. PHONE ...

... BARGAINS IN SECOND... large discounts in values in ... week only. 343 SOUTH OLIVE.

... SECOND-HAND COLUMBIA ... automobile; price for quick ... CALIFORNIA ELECTRIC GARAGE, corner of Olive and 12th st.

... BUFFINGTON THIS WEEK ... OLIVE ST. They have the bar... Phone 10927.

WAVERLY STANHOPE ELECTRIC ... good working order; ... MAIN 2042.

... PRIVATE GARAGE ... near 9th and Figueroa ... Laughlin Bldg.

MONEY WANTED— On Real Estate and ...

WANTED—$[...] FOR ... months, on industrial ... assets, $15,000 including ... indebtedness. First-class ... interest. Apply today 501 ... BLDG., or 511-12 Union Trust ...

WANTED—MONEY. Chandler & Gore have on ... a few very desirable first ... proved city properties. May we submit list? CHANDLER & ... 611 Delta Bldg. Phone F7...

WANTED—MONEY—$5000. Here's a cream loan; 1 ... come property, appraised by ... at $12,000; 3 years; interest ... able quarterly. Act promptly. Phone A2790. WATSON, ... Equitable Bank Bldg.

WANTED—$600 AT 9, $1500 ... $1000 at 8, $2750 lot. $1350 at 8, $2250, improved, ... $1500 at 8, $3750 new bungalow. $5500 at 7, $15,000 sale in ... up to $50,000. ARTHUR ... Lissner Bldg. F2696; Main ...

WILL BUY MIDWAY ... United Oil traded in. Midway Chief, 15c. One best buy. All California oil stocks ... PARKER & CO., 723 Story ...

WANTED—$3000, 3 YEARS, 7 ... on 3 to 1 Hollywood improved ... Also $40,000, 6 per cent., on ... improved security. Real Estate ... ment, OIL & METALS BANK ... CO., 311 W. Third st.

WANTED—MONEY— $4000. Private money, will pay 8 per ... ity three to one. Main 167. A1196. ... 619 H. W. ...

WANTED—MONEY—$400. Choice $400 first mortgage ... curity worth $2000, interest ... Banks pay only 4. Be wise ... Phone A2790. WATSON, ... Equitable Bank Bldg.

WANTED — WE HAVE ... wants to borrow $12,500 on ... and alfalfa ranch near Whittier ... line. Cash value of ranch ... SKINNER, Chamber of Commerce ... Main 5472.

WANTED—$200 FOR 6 MONTHS ... estate security, consisting of ... deed there. There has been ... contract. Will assign same ... cent. per month. Address A, box ... OFFICE.

WANTED—MONEY. $150, will ... per cent., $700 will pay 10 per ... per cent. All first mortgages ... city real estate. Apply ... F4582.

WANTED—$10,000, 7 PER CENT ... mortgage, on North Main street ... three years. Adress Johnson ... at Law, 308 MASON OPERA ... City.

WANTED—MONEY. Banks pay 4 per cent. 7 ... mortgages, $100 to $2000, at 8 ... Phone A2790. WATSON, ... Equitable Bank Bldg., First and ...

WANTED—$6000, 8 YEARS ... cent. on a piece of close-in ... erty, selling for $12,500 ... WELL, 507 Grant Bldg. ... A3635, Main 4176.

FOR SALE—1000 SHARES ... ing property, Kern River ... poration; no stock on the market ... cent. per month; price $600 ... 325 Lissner Bldg.

WANTED—$750 FOR 1 YEAR ... security gilt-edged bank stock ... Address Z, box 102, TIMES OFFICE.

STOCKS AND BONDS— and Mortgages.

E. F. WAYLAND & CO., BROKERS. 476 Monadnock Bldg., San Fran... Stocks Offered For Quick Sale.
5000 Four Metals Mining (Col.) ...
5000 shares Three Counties Oil Co. ...
5000 Alaska Petroleum & Coal Co. ...
1500 Hoag Automatic Press Co. ...
1000 California Coalinga Oil Co. ...
1000 Coalinga Aladdin Oil Co. ...
1000 The La Blanc Oil Co. ...
1000 Ventura Oil Development Co. ...
1000 shares Templor Ranch Oil Co. ...
1000 shares Coalinga Crude Oil Co. ...
500 Coalinga National Petroleum Co. ...
500 Lady Washington Oil Co. ...
500 Four Oil Company ...
500 shares Jewell Oil Co. ...
10 Chiapas Rubber Plantation ...
20 Burlingame Tel. Typewriter ...
300 California Pressed Brick Co. ...
300 shares Section Six Oil Co. ...
200 Int. Endless Chain Saw Co. ...
Correspondence Solicited.

WANTED — Stock in the Los Angeles ... pany, any amount up to ... to 5 per cent. less than the ... ing price. G. F., care GLOBE SAVINGS BANK.

WANTED—GOOD STOCKS OR ... good lots in Santa Ana ... B. A., 1205 GARFIELD AVE. ...

FOR SALE—30 SHARES ... Investment Co., $1.10 ... $3.20. Address Z, box 38, TIMES ...

HAVE 4000 OR 5000 UNITED OIL ... offer. F7871. 934 CENTRAL ...

FOR SALE— Miscellaneous.

FOR SALE—PINE AND REDWOOD LUMBER, LATH, SHINGLES ... FOR ALL BUILDING PURPOSES ... PERMANENTLY IN THE LUMBER ... NESS AND WILL BE GLAD TO ... ESTIMATES ON HOUSE BILLS ... ER SPECIFICATIONS. HUGHES MANFG. & LUMBER ... 1420 S. ALAMEDA ST. PHONE 10037—MAIN ...

FOR SALE—GREAT BARGAINS ... ard makes of upright pianos ... ments, which are in thorough ... first-class condition, will be ... monthly. Or we will sell them ... parties with references on terms ... monthly. If you want to buy a ... a low price, on very easy terms ... this. GEO. J. BIRKEL CO., 345-47 ...

FOR SALE—BEAUTIFUL UPRIGHT ... used only 7 months; well-known ... colonial case; 3 pedals; 3 strings ... Continuous dust-proof hinges ... music rack. Rich velvet scarf and ... furnish clear bill of sale and full ... Original price $350, but will ... $195, and can arrange for small ... ments. A snap. 413 W. FIFTH.

FOR SALE—50 BOILERS, ALL ... makes, from 5 to 150 h.p. ... gas engines, air compressors ... iate and power hoists. Steam ... pumps, rock crushers. Several ... 16-in. 60 carloads of pipe and ... KELLY, Mission Road and ... 126. Home 41306.

FOR SALE—SEVERAL HEAVY ... tanks; also lot of old boiler ... good tanks, good for pit ... wooden tanks, 2 to 6 thousand ... KELLY, Mission Road and ... 126. Home 41306.

FOR SALE—TIMES BRANCH ... 532 S. Spring st. Advertisements ... scriptions left at the new Spring ... The Times will receive as careful ... at the main office. Competent ... tendance.

FOR SALE—FINE 30-FT. STEEL ... windmill, steel tower, 3000 gal. tank ... pump, complete, very reasonable ... engines, pumps and farm machinery ... price. See DEMMITT CO., ... Main.

FOR SALE—MESQUITE WOOD ... or grate; doesn't spark ... ities of Los Angeles; excellent ... ing or heating purposes ... market price. Phones MAIN ...

FOR SALE—GENUINE BARGAIN ... Wilton rug, 9x12, in dark ... design; never been used ... just 2 weeks. Take it away ... MICHIGAN AVE. Phone ...

FOR SALE — ON TIME PAYMENTS ... curtains, portieres, couch covers ... pets and mattings and furniture ... household goods. OVERELL'S ... st. THE BIG STORE.

FOR SALE — NEW AND ... billiard and pool tables and ... plies, bar fixtures of all kinds ... THE BRUNSWICK-BALKE-COLLENDER CO., 331-2 E. Third st., L. A.

FOR SALE—PIANOS, AT $2.50 ... month, square pianos, of standard ... excellent condition ... small payments. GEORGE J. ... 345-347 S. Spring st.

FOR SALE—SECOND-HAND ... tanks and engines, why buy new ... will do the same work at half ... DEMMITT CO., upstairs, 130 N. ...

FOR SALE—CHEAP, STORE ... such as showcases, tables ... ters, scales, coffee mill ... Call at 402 W. SEVENTH ST.

FOR SALE—$5 GOOD SEWING ... Singer, $5; Domestic, $6 ... Many other bargains ... ARCADE CO., 514 W. 6th st.

FOR SALE—DENTIST'S OUTFIT ... cabinet, instruments, tools ... 1905 PENNSYLVANIA AVE. ... Phone Boyle 38.

FOR SALE—ELECTRIC MOTORS ... single-phase, ½-H.P., 110 ... For other sizes, call up ...

FOR SALE — CAMERA ...

New Liners

Miscellaneous.

TIMES COOK BOOK NO. 4, ... now on sale. Largest, most ... comprehensive cook book of the ... The Times ... for hot Spanish and Mexican ... hygienic department are big ... publication. The recipes ... The Times Prize Cooking Con... directly from Southern California ... Price 25c; by ... Address THE TIMES.

[illegible] THE FENCE CORRALS ...

A LARGE FIREPROOF SAFE ... 400 S. BROADWAY.

DIEBOLD SAFE, CHEAP. ... CO., 114 ...

Furniture.

WILL SELL AT BIG BARGAIN ... furniture at sacrifice. Best buy ...

AT AUCTION, FURNITURE AND RUGS. ... AVE., PASADENA. ... JUNE 16, AT 10 A.M. ...

... FURNITURE, CARPETS, ... COLYEAR'S, 509-11 S. ... Main 1117.

LARGE ASSORTMENT OF NEW ... goods, lowest prices ... 6. Spring st.

FURNITURE OF 6-ROOM COST ... 8. SPRING ST.

... FURNISHED 5-ROOM ...

... OFFICE FURNITURE; A ... BROADWAY, room 516.

... MAHOGANY PARLOR ... 2? E. 20TH ST.

[illegible]

Automobiles.

... CADILLAC AT A BARGAIN ...

... OF THE FINEST BUILT ... AUTOMOBILE CLEARING-HOUSE ASSN., 1118-20 S. Main st.

[illegible]

THINGS ON WHEELS— All Sorts.

Automobiles.

AUTOMOBILE FOR SALE. PIERCE-ARrow, 40 H.P., with splendid equipment, toy tonneau, in first-class condition, cost $4500; will sell less than one-fourth the cost of the car; must be sold, and will be sold at a great sacrifice for cash only; no trades of any description considered. Examine the car and leave your bid on the best automobile bargain ever offered. Car can be seen at the ANGELUS GARAGE, 110 E. Third st.

HAVE A BEAUTIFUL 5 OR 7-PASSENGER, 35-H.P. touring car, which we have overhauled and just received from the paint shop Saturday. There is every necessary equipment, and it is thoroughly reliable. We might offer this car for $350 Monday morning. If we did you couldn't understand how we could afford to do it. We get them cheap and sell them cheap. AUTOMOBILE CLEARING-HOUSE ASSN., 1118-20 S. Main st.

'09 THOMAS FLYER, SIX-CYLINDER, 4-passenger roadster, fully equipped, $1700. One four-cylinder, five-passenger, 30 h.p. 1910 Moline touring car, $1400. One '09 six-cylinder Thomas Flyer, four-passenger flyabout, fully equipped, $1350. One four-cylinder, four-passenger baby tonneau, 30 h.p., 1910 Moline, $1250. One Buick White Streak, single rumble, $750. 943 SOUTH OLIVE. Phone 10937.

FOR SALE—MITCHELL 1907, 1908 and 1909 4-cylinder, 20-H.P. runabouts and 30-H.P. touring cars; we have a good assortment of used cars, taken in trade on 1910 Mitchells, and at prices that make them cheap. Remember, we guarantee our used cars and you take no chance of being "stung." Call at once. GREER-ROBBINS CO., 1501 S. Main st. Broadway 5410, Home 21413.

FOR HIRE—PIERCE 40-H.P., 7-PASSENGER auto, $3 first hour, $2.50 second, $10 for 5 hours. Call any time. HOME 'PHONE 22029.

FOR SALE—OR TRADE, TON AND A half truck, 45-H.P., good as new; want quick deal. Call up MAIN 651.

AUTOMOBILE ATTENTION. SEE MY ADvertisement under situation wanted. Phone F2855. BALL.

FOLDING WIND SHIELD, BRAND NEW; cost $45. Sell today for $35. 649 S. GRAND AVE.

Bicycles, Invalid Chairs.

BICYCLES, BICYCLES, TIRES AND SUPplies at cash prices. KNIGHT'S CYCLERY, 124 North Spring st.

Buggies, Phaetons, Runabouts.

FOR SALE— Buggies, surreys, carts and harness, both new and second-hand, cut prices, on all vehicles. CAPITO-BLYTHE-WHITNEY CO., 124 S. L. A. st.

FOR SALE—$150; FINE SURREY, COST over $300; must sell today or Tuesday; going away. 2318 FOURTH AVE. Take W. Adams or Washington car.

FOR SALE—BUGGY, BICYCLE WHEELS, solid rubber tires, cheap. KANSAS CITY STABLES, 8th and Maple.

Coaches, Carriages, Victorias.

FOR SALE—TRADE OR EXCHANGE—A fine brougham coupe. CHAS. F. SCHAEFER, 2115 Central ave. Phone 21394.

Wagons and Carts.

WAGONS—HARNESS—BUGGIES. BUY NOW.
Business buggies, runabouts, $49.50 to $95.
Express or delivery wagons, $58 to $175.
Milk or bakery wagons, $65 to $125.
Cheapest in town.
HEALEY-SMITH CO., 104-6 North L. A. st.

FOR SALE—3¼ NEWTON WAGON, GOOD and bed, used 3 weeks, $105; cost $135. 2019 SACRAMENTO. Phone So. 3443.

LIVE STOCK FOR SALE— Horses, Cattle, Mules, Etc.

FOR SALE— AUCTION. AUCTION. AUCTION. EVERY WEDNESDAY AT 10 A.M. 896 CENTRAL AVE.

I HAVE ARRANGED TO HAVE 2 CARLOADS OF HORSES AND MULES SHIPPED ME WEEKLY FOR MY REGULAR WEDNESDAY SALE OF HORSES, MULES, BUGGIES, HARNESS. NO STOCK ACCEPTED FOR SALE THAT IS NOT SERVICEABLE. 24-HOUR TRIAL ON ALL STOCK SOLD AT AUCTION. KENTUCKY AUCTION AND COMMISSION STABLES, MAIN 1574, A3031.

WM. N. SNOWDEN, AUCTIONEER.

FOR SALE—JUST ARRIVED WITH A CARLOAD OF GOOD, YOUNG, SOUND MULES. MUST BE SOLD AT ONCE. PRICES RIGHT. J. H. FREER, OWNER. CALL SNOWDEN BROS., 401-5 ALISO ST. ANY ONE WISHING TO BUY GOOD MULES SHOULD NOT FAIL TO SEE THIS LOT.

FOR SALE— AUCTION, AUCTION, AUCTION. HORSES, BUGGIES, WAGONS, HARNESS. AT AUCTION, EVERY TUESDAY AND SATURDAY, AT 10 O'CLOCK, AT THE FASHION STABLES, 219 E. FIRST ST. INTENDING PURCHASERS SHOULD NOT FAIL TO ATTEND OUR SALES, AS ALL STOCK SOLD IS GUARANTEED AS REPRESENTED IN EVERY PARTICULAR. DON'T FORGET THE SALE DAYS, EVERY TUESDAY AND SATURDAY AT 10 O'CLOCK. S. WATKINS & CO., AUCTIONEERS.

FOR SALE—PRIVATE STABLE, TWO STYLish carriage and buggy horses, large, bright bays, black points, 5 and 6 years old, single or double. Too spirited for ladies to drive. Gentle to handle. Light buggy and heavy carriage harness. Earl make 2 and 3-seater combination drag, convertible into fine camp wagon. Nothing like it in city. 1621 WEST 30TH. Phone 51229 after 6 p.m.

FOR SALE—CARLOAD OF HORSES AND MULES, WEIGHING FROM 900 TO 1400 LBS., 3 TO 10 YEARS OLD. PRICES REASONABLE ENOUGH. IF YOU ARE IN THE MARKET FOR A ROAD HORSE, A DELIVERY HORSE, SADDLE-HORSE OR DRAFT ANIMAL, CALL AND SEE US. M'LELLAN'S HORSE MARKET, 755 LYON.

FOR SALE—ONE FINE BRED MARE, weight about 1200 lbs., 9 years old; gentle for lady or child to handle; work any place. Just the horse for a ranch. Phaeton and harness. All for $200. Apply 183 N. OLIVE AVE., Hollywood. Phone Hollywood 812.

FOR SALE—FINE DARK BROWN MARE, 7 years old; fine disposition; city broke, single or double; with buggy and harness, $225. Call today, 224 E. 28TH ST. Phone Home 21314, Sunset South 4799.

FOR SALE—SPAN OF 1500-LB. HORSES, 6 and 7 years old; matched team of blacks, weigh 1100 lbs., 7 years old; span of gray horses, weigh 1200 lbs.; also mule, weight 1050 lbs. 1426 SAN PEDRO ST.

FOR SALE—FRESH JERSEY COW, RICH milker, $50 for cow and calf. Don't call Sunday. JONES BROS., corner of Hermosa and Arroyo Drive, South Pasadena.

FOR SALE — FINEST DRIVING HORSE, Brockaway bike and harness, in city, at bargain; must be seen to be appreciated. Owner leaving city. 322 BYRNE BLDG.

FOR SALE — OR EXCHANGE— FOR smaller horse, 1100 lb. horse, 8 years old; too large for my work. Call at blacksmith shop, 639 E. SEVENTH ST.

FOR SALE—A GOOD FAT CHUNK, $50; A good worker, single or double; also nice 2-year-old colt, nicely halter broke. Call 558 CENTRAL AVE.

FOR SALE—MULES; 22 GOOD WORK mules, 4 to 8 years old, about 1200 lbs.; sound, well broke; will be sold cheap. 505 NEW HIGH ST.

FOR SALE—FRESH COWS, MILKING from 4 to 7 gal. Come and see them milked before buying. G. W. MINER, 1018 E. 43rd. 29679.

FOR SALE—PAIR OF MARES, WEIGHT 1150 lbs., good workers; one 4-year-old horse, 1150 lbs., broke single and double. Call 558 CENTRAL AVE.

FOR SALE—BEAUTIFUL MARE FOR FAMily, delivery or ranch, rubber-tired buggy and harness, separate, cheap if sold at once. 435 S. FLOWER ST.

FOR SALE—NICE, CHUNKY BAY HORSE, 1050 lbs., 6 years old, gentle any place, $100; good 1150-lb. horse, good worker, $80, and good mare, 1000 lbs., $50. 1121 SAN PEDRO ST.

FOR SALE—A VERY GENTLE DRIVING mare, stylish, neat and rides; weight 850; also business buggy and harness, $145. 1015 WEST 7TH. Main 3323.

FOR SALE—BAY HORSE, WEIGHT 1250 lbs., true puller, double or single, perfectly sound, city broke, $65 if sold at once. 137 E. 35TH.

FOR SALE—3 THOROUGHBRED JERSEY heifer calves, $5 each. 244 N. MATTHEW ST.

FOR SALE—CHEAP, GOOD HORSE, SAND wagon and double harness. 3408 BELLEVUE AVE. Take Temple st. car to Hoover st.

FOR SALE—ONE ALL-PURPOSE MARE, sorrel, weight 1050, city broke, family horse; price right. Call 775 E. 14TH.

FOR SALE—OR HIRE—EXPRESS WAGON, horse and harness, suitable for peddling. Price $100. Apply 558 CENTRAL AVE.

FOR SALE — SORREL HORSE, WEIGHT 1000 lbs.; will ride or drive; suitable for light delivery. $45. Call 713 S. FIGUEROA.

FOR SALE—FRESH JERSEY COW, 3 GALlons of extra rich milk, 3 years old, $45 cash or installments. 1527 N. MAIN.

FOR SALE—2000-LB. TEAM MULES, WITH harness; will take $125 as I am leaving city. 1630 M'GARRY, near 16th and Alameda.

FOR SALE—2500-LB. TEAM, 7 AND 8 YEARS old; team horses been hauling brick; must ... E. SEVENTH.

LIVE STOCK FOR SALE— Horses, Cattle, Mules, Etc.

FOR SALE— AUCTION. AUCTION. AUCTION.

200 HEAD HORSES AND MULES.

THURSDAY,—JUNE 16, 10 A.M.

840 LYON ST.

I WILL SELL AT PUBLIC AUCTION TO THE HIGHEST BIDDER, 150 HEAD OF GENTLE BROKE UTAH HORSES, WEIGHING FROM 1100 TO 1600 LBS. ONE CAR OF UNBROKE HORSES. ONE CAR OF GOOD YOUNG MULES, WEIGHING FROM 1100 TO 1200 LBS. TEN HEAD OF GOOD SADDLE HORSES. AMONG THESE ARE MANY WELL-MATCHED TEAMS, ALSO SOME GOOD SINGLE DRIVERS. DON'T FAIL TO ATTEND THIS SALE, AS EVERY HORSE AND MULE WILL BE SOLD TO THE HIGHEST BIDDER. HORSES AND MULES WILL BE AT YARDS, JUNE 14 FOR INSPECTION. TAKE BROOKLYN AVE. CAR TO LYON ST.

ED STUART, PROP.
ED R. SMITH, AUCTIONEER.

FOR SALE— MARES AND HORSES AS GOOD AS CAN BE FOUND IN THE CITY.
TEAM MATCHED BROWNS, 5 YEARS OLD, WEIGHT .... 3000 LBS.
TEAM, SORREL AND BLACK, 5 YEARS OLD, WEIGHT .... 3100 LBS.
ONE ROAN HORSE, 5 YEARS OLD, WEIGHT .... 1600 LBS.
ONE BAY HORSE, 4 YEARS OLD, WEIGHT .... 1300 LBS.
ONE BAY HORSE, 16 HANDS, 6 YEARS OLD; FINE SINGLE AND DOUBLE .... 1200 LBS.
TEAM MATCHED BLACKS, YOUNG AND SOUND, WEIGHT .... 2000 LBS.
ONE DARK GRAY HORSE, SINGLE AND DOUBLE, 5 YEARS OLD, WEIGHT .... 1300 LBS.
ONE SORREL HORSE, SINGLE AND DOUBLE, 5 YRS. OLD, WEIGHT 1100 LBS.
ALSO SEVERAL OTHERS, ALL CLASSES, AND BROKE AND SOUND.
LITTLE'S HORSE MARKET, 16TH, SAN PEDRO STS. TEL. MAIN 8137.
P. F. LITTLE.

FOR SALE— HORSES AND MULES.

40 HEAD OF FINE DRAFT, DRIVING AND DELIVERY HORSES AND MARES, 1100 TO 1650 LBS. ALSO 50 HEAD OF WELL BROKEN EASTERN MULES, 1150 TO 1500 LBS. ALL OF THIS STOCK CAN BE GUARANTEED.

JOHN W. SNOWDEN,
830 LYON ST.
F4500. MAIN 6170.

FOR SALE—THOROUGHBRED JERSEY bull, kept for service, 2000 E. 28TH.

LIVE STOCK FOR SALE— Poultry, Birds, Dogs, Cats, Etc.

FOR SALE — GET A 10c PACKAGE CONkey's Lice Powder and a copy of Conkey's Poultry Book free. The powder kills lice instantly and the book is full of valuable information for poultry raisers. By mail 7c. GERMAIN SEED AND PLANT CO., 330 S. Main st., Los Angeles, Cal.

FOR SALE — TODAY, BABY CHICKS OF all kinds, and hatching eggs, laying hens, etc. Visitors welcome. PIONEER HATCHERY, 112 E. Eighth.

FOR SALE—CYCLE HATCHERS, PHILO system books. See Philo coops. CYCLE HATCHER CO., 1517½ Winfield st. Home phone 54840.

FOR SALE—50 WHITE LEGHORN HENS, $9 dozen. WESELOH, 5550 San Pedro st., Los Angeles.

Dogs of All Kinds.

FOR SALE—FEMALE COLLIE, 4 YEARS old, fine for children or cattle ranch, $5. 344 N. MATTHEWS ST.

FOR SALE—FINE 2-YEAR-OLD ENGLISH bulldog, splendid watch dog. 2301 STEPHENSON AVE.

FOR SALE—BEAUTIFUL COLLIE PUP, 5 months old. 31589 HOME. B. L. Lyons, Station T.

FOR SALE—THOROUGHBRED IRISH SETter pups, 8 weeks old. Apply 5858 S. OLIVE.

LIVE STOCK WANTED— of Various Kinds.

WANTED—2 HORSES, ABOUT 1050 EACH, not too expensive; must ride, and wagon for camping; no plugs. Will buy separate. 4440 CROCKER.

WANTED—TO BUY, CALVES, BEEF COWS and bulls; highest cash prices paid. JULIUS BACK, 3621 Maple ave. S. 2857. 21940.

WANTED—ALL KINDS OF LIVE POULtry. We pay the highest price. HANIMAN FISH CO., 129 S. Main, Mott Market.

WANTED—A GOOD SURREY HORSE AS first payment on a lot. See GRIEGEL, 64th and South Park. 'Phone South 5497.

WANTED — HORSE CHEAP FOR CASH. Must be sound. Phone BOYLE 24, Home 41762.

OIL PROPERTY—

FOR SALE— PATENTED LAND. PERFECT TITLE. —MIDWAY—

EASY TERMS. COMMISSION TO AGENTS. 10 PER CENT. CASH, 25 PER CENT. WITHIN SIX MONTHS. BALANCE ONE AND TWO YEARS, AT 6 PER CENT.

327 CITIZENS' NATIONAL BANK BLDG. HOME A3415.

FOR SALE— 40 acres in Midway in section adjoining big gusher struck past week by Honolulu Consolidated, only $600 per acre. Locators fully protected by drilling. Eight rigs on section, five drilling. Forming syndicate, two-thirds already raised. Amount $1000 or over accepted. See me Monday. Had option before strike, hence low price. A. C. PARSONS, 617 Pacific Electric Bldg. Home F5005, Sunset Main 1858.

A PRODUCING OIL PROPERTY— Near the Lakeview gusher, an exceptionally safe proposition. Let me explain how an investment of $260,000 will bring in a sure income of over $100,000 per year. E. L. KORNFELD, 120 W. Sixth st.

WANTED — FOR EASTERN ACCOUNT, large producing oil property. Good acreage and net earnings, perfect land title only. Will advance liberal amount against short option and certifications. Owners or accredited agents only. Address X, box 128, TIMES OFFICE.

FOR EXCHANGE— 80 acres oil land, located right in the gusher territory. Price $300 per acre. Want real estate, located any place Southern California. F2996. AMBROSE L. HAMELL CO., Main 8547. 629 W. P. Story Bldg., Corner 6th and Broadway.

FOR SALE—40 ACRES, MIDWAY FIELD, township 31-24, $250 per acre. Wells going down on four sides. A fine speculation on the other fellow's efforts with strong probability of oil and big gains. TOM BROWN, box 68, Taft, Cal.

WE HAVE CAPITAL AND FORMING A company to operate at once; want 80 acres or more improved territory; prefer shallow district. If you furnish the ground we will develop it. Owners or authorized agents only. MORRIS, 532 Germain Bldg. F4761.

WANTED—TO EXCHANGE 20 ACRES OIL land, 32, 23, Midway, Santa Fe and Associated own adjoining land; want automobile for oil country; no small cars or junk wanted. Address X, box 267, TIMES BRANCH OFFICE, or telephone 29879.

FOR SALE—AUSTIN DRILLING RIG; GOOD for seven hundred feet. Inquire of SALT MARSH CANON OIL COMPANY, Santa Paula. Phone Suburban 1449.

PATENTS— and Patent Agents.

JAMES T. BARKELEW, ENGINEER AND PATENT ATTORNEY. Special assistance in electrical, chemical, mining and complicated mechanical cases. 723 Central Bldg. F1806, Main 4637. FREE BOOK ON PATENTS.

PATENTS AND TRADEMARKS SOLICITING and litigation. TOWNSEND, LYON & HACKLEY, 504 Merchants' Trust Bldg., 207 S. Broadway. Home A8191, Main 8130.

BECKER & BLAKESLEE, LAWYERS AND registered patent attorneys. Patent office practice and litigation. 304-5-4 Mason Operahouse Bldg. Phone A7212.

PATENTS AND TRADEMARKS, ALL COUNtries. A. H. LIDDERS, patent lawyer and solicitor. 612 Trust Bldg., cor. 2nd and Spring.

PIONEER PATENT AGENCY, HAZARD & STRAUSE. Patent Causes. Citizens' Bank Bldg. PATENT BOOK FREE.

G. E. HARPHAM GETS PATENTS, INVEN-...

LOST, FOUND, STRAYED— and Stolen.

FOUND—ONE BAY MARE WITH SADDLE and bridle. Owner can have same by identifying and paying for ad. J. ESCALIER, 1½ miles east of city limits, corner Ford and Missouri ave. Phone Boyle 2493.

LOST—SUNDAY AFTERNOON, ON SOUTH Main, black and white shepherd collie, wearing collar and chain; answers to name of Tootsie. Return to MRS. J. G. PARKER, 1202 South Olive st. Main 7777. Reward.

LOST—LADY'S FANCY BELT, NEAR CORner Third and Hill, copper buckle, with set of polished quartz color brown, showing free gold; please return to 522 GRANT BLDG., or Hotel Hollywood. Reward.

LOST—A RED-COVERED INDEXED STALlion service book, between 8th st. and 25th Place. Notify 656 W. 25TH PLACE, or W. R. MURPHY. Phone Broadway 5102, and get reward.

LOST—OR STOLEN, FROM ROWAN AVE. and Hammell st., June the 11th, bay mare, saddle and bridle. $100 reward for arrest and conviction of thief. Phone OWNER, Boyle 2065.

LOST—STRAYED OR STOLEN—A LARGE white male Angora cat, from 1602 S. UNION AVE. Finder return same and receive reward. 'Phone West 6365.

LOST—AT BULLOCK'S SMALL BLACK purse containing 2 $5 gold pieces and some small change. If found please phone 71605. Reward.

LOST—GOLD WATCH, WITH EVANSVILLE, Ind., fob., Sunday morning, on Main st., between Franklin st. and Pasadena. Reward. Address Y, box 123, TIMES OFFICE.

LOST—LADIES' GOLD WATCH, MONOgram F. L. A. Finder will receive liberal reward by returning 1436 W. 36TH PLACE. Phone West 4229.

LOST—LADIES' GOLD WATCH ON WHITtier car line, between Huntington Park and electric station or from there going to Hill and Third. BOX 27, Huntington Park.

LOST—FROM 1980 W. WASHINGTON, brindle bull pup, 7 months old, answering to name of "Tobey." Liberal reward if returned to above address. TEL. 71378.

LOST—ON CAR, BETWEEN VENICE AND Ocean Park, lady's black handbag, Sunday morning; please return to 970 COURT CIRCLE. Liberal reward. Phone Temple 701.

LOST—ON SEVENTH ST. NEAR LOS ANgeles, suitcase, contents of no value except to owner; liberal reward if returned to 622 W. SEVENTH. Phone Main 4026.

LOST—AN ELK'S CHARM, ELK'S HEAD set in a circle. Phone 73334 or STERLING LAUNDRY, 771 Clanton st. and ask for Mr. Brown.

LOST—FROM AUTO, BLACK TRAVELING bag, initial G. Between Venice and city. R. C. GORTNER, 718 P. E. Bldg.

LOST—BUNDLE LAUNDRY ON WEST JEFferson car, 6 p.m. Saturday. R. N. ROSS, 224 P. E. Bldg. Phone 10569.

FOUND — BICYCLE OWNER CAN HAVE same by proving property and paying expenses. Phone BOYLE 1941.

LOST—AT 16TH AND VERMONT, SUNDAY, June 12, lady's blue coat. OWNER at West 3541.

LOST — WALTHAM WATCH, "HARRIET King, Banning, Cal.," engraved inside. Notify 537 W. 41ST. Reward.

LOST—WINTON STARTING CRANK. Return to MISSION GARAGE, 2415 Vermont, S. Reward.

LOST—BLACK LEATHER BOOK FRIDAY, on W. Washington st. Return CHAS. HALL, 942 San Julian. Reward.

FOUND—PURSE FULL OF MONEY, IN Los Angeles county, 10 to 15 days ago. 921 SAN JULIAN ST.

LOST—BULL TERRIER MALE PUP. Return to 685 WESTMORELAND AVE. and receive reward.

STRAYED—FROM 1518 E. 15TH, 2 HORSE mules. Finder 'PHONE MAIN 1804, F8479.

LOST—A BROOCH, 3 GARNET SETS. 3200 W. EIGHTH.

MUSICAL INSTRUMENTS— For Sale, Exchange or Wanted.

FOR SALE—GOOD PIANOS FOR LITTLE MONEY.

We now have on our floors a great many second-hand instruments taken in exchange on Weber and Chickering pianos and pianola pianos. Such famous makes as Chickering, Weber, A. B. Chase, Steinway, Kimball, Kranich & Bach, Trowbridge, Fremont and Wellington are now offered at prices ranging from $125 up. We also have a good Cecilian piano player at $75, besides several standard makes of player pianos at great reductions. Every instrument is in excellent condition, sold at a fraction of its real worth, on the easiest of terms.

SOUTHERN CALIFORNIA MUSIC CO., 332-334 S. Broadway.

IF YOU ARE INTERESTED IN THE GREATEST ACHIEVEMENT IN PIANO CONSTRUCTION since the world began, take the A elevator, ride to the second floor, 730 S. Broadway, and see and hear Chickering Bros.' wonderful capacoustic grand piano. VAN SANT PIANO CO., Second floor, 730 S. Broadway. "Elevator Cuts the Price." Some wonderful bargains in used pianos.

FOR SALE—GREAT BARGAINS IN STANDard makes of upright pianos. These instruments, which are in thorough repair and first-class condition, will be rented at $3 monthly. Or we will sell them to reliable parties with references on terms of $4 and $5 monthly. If you want to buy a good piano at a low price, on very easy terms, investigate this. GEO. J. BIRKEL CO., 345-47 S. Spring.

FOR SALE—BEAUTIFUL UPRIGHT PIANO, used only 7 months, well-known make. Rich colonial case; 3 pedals; 3 strings to each tone. Continuous dust-proof hinges; full-length music rack; rich velvet scarf and stool; can furnish clear bill of sale and full guarantee. Original price $350, but will sacrifice for only $195, and can arrange for small monthly payments. A snap. 413 W. FIFTH.

YOUR PIANO PERFECTLY TUNED; first-class references; satisfaction guaranteed. H. G. MILLIER, 312 Stimson Bldg. Phone Main 2332; F6664.

FOR SALE—DECKER BROS.' PIANO, IN first-class condition; will sell for $200 cash or monthly payments. Apply 717 KOHLER. F5654.

THROUGH FORCED CIRCUMSTANCES must sacrifice my high-grade mahogany piano, perfect tone, for $120. 838 W. 16TH ST.

FOR SALE—AUTO PIANO, PRACTICALLY new, at great sacrifice. Opportunity which comes only once. MAIN 2439. F5996.

FOR SALE—SQUARE PIANO, FIRST-CLASS condition, stool and cover, $40 few days only; will trade. 3651 MONETA AVE.

FOR SALE — UPRIGHT PIANO, IN FINE condition; only $100 for immediate sale. Call for inspection, 423 S. HILL ST.

FOR SALE—$500 PIANO, USED VERY little; take $125; would make terms. Apartment, 729 SOUTH HILL.

FOR SALE—BEFORE LEAVING; WEBER piano, fine condition; terms. Apartment, 729 SOUTH HILL.

FOR SALE—A LARGE UPRIGHT PIANO, cheap; party going East; must sacrifice; $100. Phone SOUTH 2965.

FOR SALE — A STEINWAY PARLOR Grand, fine tone, good condition, $350 cash. 318 BLANCHARD BLDG.

TO LET—$3 MONTHLY, SWEET-TONED UPright. 126 S. GATES. 'Phone East 238 mornings.

FOR SALE—LYON & HEALY PIANO, $100. Apply 668 W. 28TH ST.

PHYSICIANS— With Office and Hours.

DR. HICKOK, DR. HICKOK, SPECIALIST FOR WOMEN.

Treats all diseases of women under a POSITIVE GUARANTEE. Ladies who have formerly paid for each treatment, whether benefited or not, will appreciate the difference. Pay only for satisfactory results. Charges moderate.

DR. HICKOK gives modern antiseptic treatment and patients are in no danger of blood poison or infection. Everything is sterilized before use.

DR. HICKOK provides a private home with nursing for women in confinement. Expert care and home comforts at reasonable rates. Confinements by modern methods are safe and free from pain. Adoptions if desired.

DR. HICKOK gives personal attention to every case. Consultation is free and confidential in all troubles. Any woman not satisfied with her condition is invited to call for free consultation and free examination.

DR. HICKOK carefully examines every case and gives an honest opinion and reliable advice free. X-RAY EXAMINATION made when necessary. If a case is accepted for treatment a cure is guaranteed. Moderate charges for satisfactory results. Terms can always be arranged. Hours 10 to 4. Sundays 10 to 1. Phone F8236 for appointment at other times.

DR. HICKOK, 632 W. 6th st., Suite 107.

DR. AND MRS. WELLS, SPECIALISTS FOR WOMEN. 25 YEARS' EXPERIENCE; PRIVATE HOME BEFORE AND DURING CONFINEMENT; CURE POSITIVELY GUARANTEED. CONSULTATION FREE AND CONFIDENTIAL. HOURS 10 A.M. TO 8 P.M., SUNDAYS 10 TO 12. 702 S. SPRING, ROOM 206.

MEDICAL DISPENSARY, REGISTERED M.D. in charge. Fee 50 cents for consultation and medicine. 214-5 COLUMBIA TRUST BLDG., 313 W. Third st. Hours 10:30 to 12:45; 2 to 4; 5:30 to 7, Sundays, 5 to 7 only.

DR. CROCKER, MAJESTIC THEATER Bldg. Specialist for women. Consultation free.

WHEN ALL OTHERS FAIL CONSULT free of charge DR. AND MRS. WELLS, 702 S. Spring st., room 206.

MRS. WOODS, REMOVED TO 539½ SOUTH Broadway, THE MILTON, room 28.

MRS. HAUSLER, MIDWIFE, 25 YEARS experience. 736 E. 21ST ST. 21710.

HAIRDRESSERS— Chiropodists and Manicures.

ATTORNEYS— and Counselors-at-Law.

BECKER LAW AND COLLECTION AGENCY. We Work Everywhere. Your old, slow or delinquent accounts or notes get worse with age. Send them to us now and we will get you real money. Foreclosures, attachments, garnishments, liens and all forms of commercial litigation quickly attended to. Established 1896. No fee without success. Phones A3232. Main 3232. 410-411-412 HENNE BLDG., 122 W. THIRD.

DO YOU NEED A LAWYER? FREE ADvice; experienced, reliable attorneys; ascertain your rights; safeguard your property; secure your interests. Fees satisfactory. Expert detective service. LEGAL ADJUSTMENT ASSOCIATION, 326 Bradbury Bldg., Third and Broadway. Bring this.

LOS ANGELES LAW AND COLLECTION CO. Damage suits, foreclosures, liens, estates, etc. Consultation free. No fee without success. Attorneys, notary. Fourth and Broadway, suite 516, Grant Bldg.

DIVORCE LAWS EXPLAINED, ADVICE free; private; no fee without success; no delay. 122 W. THIRD ST., office 221, 9 to 6 p.m. Agent at Reno, Nev.

HANCOCK & LAWRENCE, LAWYERS. Prompt attention given all business. Rooms 300 and 301 Thorpe Bldg., 132 N. Broadway. Phone A3931.

OLD BILLS COLLECTED BY R. G. ROBERTS, 501 Mason Bldg. F2630, Main 3018.

THOMAS FITCH, ATTORNEY AT LAW, 614 Merchants' Trust Co. Bldg., L. A.

STORAGE— All Sorts.

TO LET—FOR STORAGE. Large basement, 38x120, cement floor, dry and well ventilated, easy access from front sidewalk, elevator. Inquire 548 and 550 S. BROADWAY.

TO LET— STORAGE — WAREHOUSE — STORAGE COLGAN WAREHOUSE CO., Most central located fire-proof storage warehouse in city, 1131-1133-1135 South Los Angeles st. We pack, ship, haul and store office and household furniture. Call us up and we will make price on cartage and storage. Office, COLGAN FURNITURE STORE, 635 South Main. Opposite P. E. depot. Main 2469, F2467.

TO LET—THE L. A. VAN, TRUCK & STORage Co.'s private rooms for storing, and the largest vans for moving household goods, pianos, etc. Warehouse, 814 LINDEN ST., near 9th st. and Central ave. Phones F4672; Main 173. R. H. DUNSTON, prop.

TO LET—MOVING, STORING, SHIPPING, country and beach trips by auto-trucks, moving vans, 75 cents per hour. 'Phone us, F3171, Main 1117. COLYEAR'S VAN & STORAGE CO., office 509 S. Main st.

MINING—

PARTY WILLING TO GO IN ON 6 GOOD free milling ore claims in Arizona. I need the money to do assessment work, will give 1-3 interest to party with sufficient means to develope these claims, ¾ miles from Tom Reed and Gold Roads property, 32 miles from smelter at Needles, Cal. Plenty good water. Address BOX 411, GLENDORA, CAL.

INCORPORATE IN ARIZONA. $35. TOTAL cost, any amount of capitalization $35. Certified copy, bylaws, corporate instruments and agent's services free. Write for free 48-page "Book of Information," articles and laws. SOUTHWESTERN SECURITIES & INVESTMENT CO., box J488, Phoenix, Ariz.

INSTRUCTION IN ASSAYING, CHEMICAL work, cyaniding, surveying. WERNER ASSAY OFFICE, 107 N. Spring. A7463.

BAVERSTOCK & STAPLES, ASSAYERS and chemists. 222 W. 1ST ST. Both phones.

ACME ASSAY OFFICE, 121½ S. BDWY. Gold, 75c; gold-silver-copper, $1.25.

ASSAYING—

PRITCHARD & PRITCHARD, METALlurgical chemists, assayers and refiners. Agents for Pritchard's portable field assaying outfits. Send for literature. 400 N. MAIN ST., Los Angeles.

JAS. IRVING & CO., GOLD REFINERS AND assayers, cash for bullion and ores; mines examined and reported on; cyanide and mill tests a specialty. 128 N. MAIN.

H. A. PEREZ, ASSAYER, CHEMIST AND metallurgist, highest references. Established 1896. 120 N. MAIN.

MORGAN & CO., GOLD AND SILVER REfiners. Cash for ore and bullion. 227 S. MAIN.

I TEACH PRACTICAL ASSAYING, CYAnide, etc. 121½ S. BROADWAY, room 4.

ACME ASSAY OFFICE, 121½ S. BDWY. Gold, 75c; gold-silver-copper, $1.25.

H. L. PAYNE, ANALYTICAL CHEMIST. Office, 223 W. First st. Both phones.

KADISH & BOACH, ASSAYERS, CHEMists and metallurgists. 217 W. 9TH ST.

NURSES— With Experience.

DR. HICKOK, DR. HICKOK, SPECIALIST FOR WOMEN. 632 W. SIXTH ST. SUITE 107. MATERNITY HOME. PAINLESS CONFINEMENTS, WITH OR WITHOUT ADOPTION. ABSOLUE PRIVACY. CHARGES MODERATE. TERMS TO SUIT. CONSULTATION FREE. HOURS 10 TO 4; SUNDAYS, 10 TO 1. 'PHONE F8236, BROADWAY 8776.

WOMAN'S HOSPITAL, 1245 S. Flower st. Exclusively for women and children; confinement cases; best of nursing. Terms to suit. PHONE F4124.

MRS. ELISE ZURNSTEIN, PRACTICAL, prof. midwife treats successfully ladies in confinement, board and room, before or after. 1054 FIGUEROA ST.

WANTED—NURSES TO REGISTER WITH the CO-OPERATIVE REGISTERER, 413 W. 7TH ST.

MACHINERY— and Mechanical Arts.

FOR SALE—2 3-H.P. FAIRBANKS & MORSE gasoline engines, little used; piping, tanks, etc., $115 each. Phone F4072. Ask for M'KINNIE.

FOR SALE—ELECTRIC MOTORS, ½-H.P., single-phase, ¼-H.P., 110-volt D. C., cheap. For other sizes, call up F2211. 208 E. NINTH.

CLOSING OUT $10,000 STOCK HIGH GRADE leather and rubber belting at about half price. 136 S. LOS ANGELES ST.

FOR SALE—SEE DEMMITT CO.'S ADS. Miscellaneous column, Sunday's Times, for windmills, tanks, pumps and engines.

FOR SALE—GAS ENGINE, FULL CAPACITY up 150H.P., exceedingly low prices. Call 10449, MAIN 113.

FOR SALE—ONE 18-INCH 4-JAW INDEpendent chuck, in fine shape; price $30. 224 E. SEVENTH ST.

TYPEWRITERS— of Various Makes.

ALL MAKES REBUILT TYPEWRITERS. Prices lowest in the city. First-class machines rented, 3 months, $5. LOS ANGELES TYPEWRITER EXCHANGE, A5912. 128 S. Broadway. Main 2869.

WALK UPSTAIRS, SEE HOW MUCH YOU save, one-half. We guarantee all makes typewriters rented, repaired, exchanged. BAKER-HOEY TYPEWRITER CO., 244½ S. Broadway. A4079; Main 4601.

FOR SALE—2 TYPEWRITERS, ONLY NEED one, No. 3 visible Oliver, $32.50; No. 2 Smith Premier, $26.50. DEMMITT CO., upstairs, 130 N. Main.

REBUILT TYPEWRITERS, ALL MAKES, guaranteed; supplies, rentals, repairs. REBUILT TYPEWRITER CO., 638 S. Spring. F5202; Main 1835.

DETECTIVE AGENCIES— and Detectives.

ELMS DETECTIVE AGENCY WILL UNdertake all legitimate detective work intrusted to it by corporations, attorneys or individuals, correspondence everywhere; very best of references. Established 1887. Office WILSON BLDG., Los Angeles, Cal.

MASSAGE— and Other Baths.

Rate in this classification 3c per word Daily and Sunday, minimum charge 15 words.

THE LOTUS, 354 S. BROADWAY. BATHS and massage. Women attendants. A4513.

BATHS AND ELECTRIC TREATMENTS, 318 S. BROADWAY, room 220.

GOVERNMENT LANDS— and Land Scrip.

RELINQUISHMENTS IN VEGAS VALLEY, SOUTHERN NEVADA. Water for pumping available at 15 feet. Also underlaid by unlimited artesian water. Highest market. Soil produces easily $125 per acre upwards. Semi-tropical. Fastest growing section of the U. S. P. O. BOX 11, Las Vegas, Nev.

FOR SALE—$2.25 PER ACRE, CHOICE COLorado River land, soon to be irrigated, Palo Verde and Chucawalla Valleys, 640 or 320 acres; no residence or work required. Half cash. W. H. MACOMBER, 324 Laughlin Bldg.

DENTISTS— and Dental Parlors.

SCHIFFMAN DENTAL CO.— 107 N. Spring st. Painless extracting, filling, crown and bridge work, flexible rubber ...

HAMILTON'S FLIGHT.

(Continued From First Page.)

The dawn broke translucent and pearly gray, with just enough moisture in the air to give the propeller a good thrust.

As Hamilton wheeled his aëroplane from its tent on Governor's Island, a special train chartered by the New York Times and the Philadelphia Public Ledger, and carrying his mother, his wife, his chief mechanic, Albert C. Doty and Mrs. Doty stood on a siding of the Pennsylvania terminal in Jersey City waiting for the word.

At 7:12 o'clock the special started gently and came to a sudden stop. It was a false start.

Hamilton had tried to rise, and after a brief time over the sand of Governor's Island had abruptly stopped, much to the wonder of his gallery. The sand was soft and the biplane, running on narrow tires, sank in the sand. In the sinking one wheel kicked up the end of a hidden stick which came into violent collision with the whirring propeller. A long splinter four inches wide was torn out of a blade and the engineer had to shut off his engine. Then followed a necessary delay while the propeller used by Curtiss in his flight from Albany to New York was fitted. Fortunately the Curtiss machine was still on the island.

OVER THE HARBOR.

At 7:35 o'clock Hamilton was off again, this time without mishap. One minute and a half later word of his start was flashed over the telephone wires to the Pennsylvania terminal in Jersey City, and the special train was after him. Hamilton's route to Elizabeth, where it was hoped the train would meet him, lay for sixteen miles over the water of the lower harbor and the Kill von Kull, behind Staten Island, two miles farther beyond this distance to Elizabeth from Jersey City by rail. No sight of an aëroplane at Elizabeth. No sight of one at South Elizabeth. But 19.4 miles out by rail the engineer glimpsed something like a huge dragon fly far ahead of him and far above him. He put on more speed, and his sense of pursuit seemed to communicate itself telepathically to Hamilton's wife and his mother, Mrs. N. Beaudette. Mrs. Hamilton was peering out of the window, her hair fluttering in the wind.

"Oh, Mr. Ludlow," she cried to a friend, "we have found him. He's with us."

But the mother could not speak at all. She walked up and down the swaying aisles of the parlor car, wringing her hands, her face flushed, her eyes moist and shiny.

"Won't you sit down," entreated one of the party, offering an arm.

BEAUTIFUL SIGHT.

"I can't," she almost sobbed, while tears of pleasure streamed down her cheeks.

And truly, it was a beautiful sight, the biplane 400 feet above the earth, skimming directly above the railroad tracks and straight ahead of the rushing locomotive, too far distant as yet to make the crackle of its exhaust heard above the roar of the locomotive and the rattle of the train. The motion was one of continual oscillation.

Tilting gently first to one side and then to the other, then rising and falling over aerial hills and into valleys the eye could not see, the aëroplane seemed to heave itself through space with the rapidity of a stream seeking its channel.

Hamilton explained this appearance in his way:

"When you are in a canoe," he said, "you don't try to drive it through every wave you meet. You let her ride over the crest and sink into the trough. That's the way I feel in an aëroplane. Let the air have its will with you. Don't fight it, follow it."

FIRST CRITICAL POINT.

What little wind there was, was in the southeast. Hamilton said it was of little hindrance and no aid to him.

He proceeded at an average slightly less than fifty miles an hour. There was no question of a race with the train. Whenever the engineer wished, he easily drew ahead, but the instant he slackened the speed the aëroplane was over his head again.

The first point of critical interest was New Brunswick, where they crossed the Raritan River, factory chimneys throughout the city to fly over, with possibilities of a catastrophe should he find it necessary to make a descent.

Hamilton held his pace straight across the heart of the town. In passing through the city the engineer had slowed down a little and the aëroplane began to gain. Mrs. Hamilton and Mrs. Beaudette ran to the forward coach for a better view. An ambitious photographer climbed on the tender. Mrs. Hamilton scrambled after him. Not to be outdone, Mrs. Beaudette joined her.

AEROPLANE SEEMED ALIVE.

Hamilton himself was barely visible aloft. The outline of his legs against the sky could be seen and the hands grasping the steering wheel were silhouetted at certain angles, but for the most part it seemed as if the aëroplane was alive, guiding itself.

When the train ran ahead of him and then slowed down to let him catch up, the incessant musketry fire of his motor could be heard faintly. It seemed a little irregular, but nobody guessed the truth until Hamilton told it to his mechanic.

When he was 1500 feet above the water of the Kill von Kull—so high that he could not see the Jersey shore through the fog—one of his right eight cylinders went back on him, and never picked up again for his whole journey.

LUDLOW HAPPY.

Nobody saw the flight with more pleasure than Isaac Ludlow, a New York lawyer, who was crippled for life when aviation was in its infancy in experimenting with a gliding machine of his own invention, which he had towed by an automobile. It was in Ludlow's glider that Hamilton made his first ascent in a heavier-than-air machine when he was only a boy.

"This vindicates my faith," said Mr. Ludlow, "I am gad I lived to see it. My own injuries were worth while if I could inspire another successful achievement."

The train was now leaving Trenton and Hamilton began to mount higher and higher. Here was the worst spot in the journey. Here was the wide Delaware River; here was a broad city with no path dividing it but the railway tracks; and here was the possible danger of those erratic air currents that often follow a river. Moreover, the railroad tracks were depressed in a deep cut and spanned by frequent bridges.

Hamilton planned going up in crossing the Trenton. In fact, he rose only slightly.

"When I began to climb, the wind was blowing head-on," he said, "and blowing much harder, too. Throughout my trip it was the same way. That is why I floated at nearly a uniform level of 500 feet."

The theory of these ascents over an obstacle of wide area, but of insignificant height, is that, in a properly executed flight the aviator can move forward three and one-half feet for every foot he descends, so that if he only goes up high enough he can always be sure of clearing his danger path, should his motor suddenly fail.

A DIVE FINISH.

Now the train was beginning to flit through the suburbs of Philadelphia. The crowds increased until they hid the hillsides and fringed the roofs like black netting. Hamilton let the train go to the aviation field. Instead of alighting he circled the field four times slowly, giving the people a good chance to see him, and then settled with a dive that made the crowd catch its breath.

Men, women and children rushed for him as soon as he settled, and it took all the big squad of mounted police to protect him and his machine.

Hamilton stepped from his machine with the diffidence of a boy. Mayor Reyburn and Gov. Stuart were there to exchange messages for those carried by Hamilton from Gov. Hughes and Mayor Gaynor.

After luncheon Hamilton was back to the field, and off again before the special train could get out of the yard where it was sidetracked. It looked like rain and Hamilton wished to take no chances. In his hurry he overlooked the precaution that later on cost him an unwilling descent. He forgot to clean his spark plugs.

There was no sign of anything wrong, however, as he soared straight into the distance and in five minutes he had vanished in the haze.

The special train was ten minutes in getting away. Then followed the most exciting incident of the day, at least for the spectators.

For thirty minutes the special train was going at a speed of nearly 75 miles an hour before Hamilton was sighted. In the thirty minutes forty miles were covered. At the end of the fortieth mile the train was abreast of him. In the first hour he covered 52.10 miles. It was noticeable, however when his exhaust became audible that his engine was missing again.

DRESSMAKING— and Dressmakers.

EMBROIDERY AND BRAIDING, THE MOST perfect, stylish French models, always new, coming from Paris. We design our own patterns for DRESSES, coats, linen, monograms, etc. Hand and machine embroidery. V. DEHANSY, 1308 S. Grand ave. Home 21275.

FIRST-CLASS DRESSMAKING, FANCY garments a specialty. HOTEL MUNN, room 205.

EDUCATIONAL— Schools, Colleges, Private Tuition.

ENGLISH, LATIN, GERMAN, FRENCH coaching for grades. Drawing, water color. 820 WEST 52ND PLACE.

BOILERS— and Boilermakers.

SHIPPING.

PORT LOS ANGELES, SAN PEDRO

ARRIVED—MONDAY, JUNE 13.

Steamer Yosemite, Capt. Reinler, five day[s] from Portland, via San Francisco.
Steamer Temple E. Dorr, Capt. Raven, from Eureka, direct.
Steamer Buckman, Capt. Wood, from Seat[tle], via San Francisco.
Steamer Arctic, Capt. Swansen, from Hard[y] Creek.
Schooner Dauntless, Capt. Jensen, nine da[ys] from Hoquiam.

SAILED—MONDAY, JUNE 13.

Schooner Esther Buhne, Capt. Forest, f[or] Coos Bay, in ballast.
U. S. torpedo-boat destroyers Whipp[le], Stewart, Truxton and Hull, for Gray's Ha[r]bor, via San Francisco.
Schooner Mable Gale, Capt. McLeod, f[or] Portland, in ballast.
Schooner Stimson, Capt. Peterson, for Sea[t]tle, in ballast.
Oil steamer Argyll, Capt. Dickson, for S[an] Francisco.
Steamer Wellesley, Capt. Lindquist, f[or] Portland, via San Francisco.
Schooner J. M. Wetherwax, Capt. Osterhau[s], for Eureka, in ballast.

IN PORT.

Steamer Yosemite, S. P. wharf.
Steamer Temple E. Dorr, Pac. L. Co. wha[rf].
Steamer Buckman, Crescent wharf.
Steamer Arctic, Salt Lake wharf.
Steamer Chehalis, S. P. wharf.
Steamer Stanley Dollar, Nat. L. Co. wha[rf].
Steamer Willapa, South. Cal. wharf.
Steamship George W. Elder, S. P. Dock G wharf.
Steamer Olympic, E. K. Wood wharf.
Steamer San Jacinto, E. K. Wood wharf.
Steamer Hermosa, S. P. wharf.
Dredger Long Beach, Wilmington.
Dredger Pacific, outer harbor.
Schooner Caroline, Kerckhoff-Cuzner wha[rf].
Schooner Salem, Consolidated wharf.
Schooner Dauntless, E. K. Wood wharf.

TO SAIL—TUESDAY, JUNE 14.

Steamship George W. Elder, Capt. Jess[en], for Portland, via San Francisco.
Steamer San Jacinto, Capt. Careson, [for] Gray's Harbor, via Ventura.
Steamer Olympic, Capt. Hansen, for Be[ll]ingham, via San Francisco.

WEDNESDAY, JUNE 15.

Steamship Governor, Capt. Jebsen, for S[an] Diego.
Schooner Caroline, Capt. Aspe, for S[an] Francisco, in ballast.
Steamer Buckman, Capt. Wood, for Seattl[e], via San Francisco.

ON WAY TO THIS PORT.

Steamer Admiral Sampson, from Seattle, v[ia] San Francisco.
Steamer Lucy Neff, from Everett, via S[an] Francisco.
Steamer Fair Oaks, from Aberdeen.
Steamer F. S. Loop, from Portland, [via] Santa Barbara.
Steamer Shasta, from Portland and Pr[es]cott.
Steamship Governor, from Seattle, via S[an] Francisco and Redondo.
Steamer Harold Dollar, from Tacoma, [via] San Francisco.
Steamer Tahoe, from Aberdeen, via S[an] Francisco.
Schooner King Cyrus, from Portland.
Schooner Annie M. Campbell, from Taco[ma].
Schooner William Ranton, from Aberdeen.
Schooner Rosamond, from North Bend.

COMING FROM FOREIGN PORTS.

British bark Formosa, Capt. Fretwurst, [...]way from Newcastle, Eng.
British steamer Middlecamp Castle, at A[nt]werp, loading.
British steamer Hazel Dollar, Capt. Alw[...], 3580 tons, on way from Hankow, China, [via] Muroran, Japan.
British ship Glenholm, Capt. Jones, 1834 to[ns], on way from Antwerp.

Tide Table for San Pedro.

		High.	Low
Tuesday,	June 14..........	2:13 a.m.	9:07 a.
		4:29 p.m.	10:42 p.
Wednesday	" 15..........	4:05 a.m.	9:57 a.
		5:09 p.m.	11:47 p.
Thursday,	" 16..........	5:25 a.m.	10:52 a.
		5:45 p.m.	
Friday,	" 17..........	6:22 a.m.	0:34 a.
		6:16 p.m.	11:37 a.
Saturday,	" 18..........	7:20 a.m.	1:14 a.
		6:46 p.m.	12:12 p.
Sunday,	" 19..........	8:18 a.m.	1:50 a.
		7:08 p.m.	12:43 p.
Monday,	" 19..........	9:08 a.m.	2:22 a.
		7:36 p.m.	1:16 p.

Port Items.

The Alaska-Pacific Company's steam[er] Buckman, Capt. Wood, arrived this aftern[oon] from Seattle, via San Francisco with p[as]sengers and freight for the Crescent Wharf [and] Warehouse Company. She will clear on [her] return trip Wednesday.

The steamer Temple E. Dorr, Capt. Rave[n], arrived this morning from Eureka, dire[ct], bringing 750,000 feet of lumber for the Pac[ific] Lumber Company at Wilmington.

REDONDO BEACH.

ARRIVED—SUNDAY, JUNE 12.

Steamship Santa Rosa, Capt. Alexand[er], from San Diego.
Steamer Aurelia, Capt. Weber, from Eure[ka].

MONDAY, JUNE 13.

Steamer Vanguard, Capt. Odlum, from [Eu]reka.

SAILED—SUNDAY, JUNE 12.

Steamship Aurelia, Santa Rosa, Capt. Al[ex]ander, for San Francisco.
Steamer Eir, Capt. Marcussen, for Boat H[ar]bor, B. C.

MONDAY, JUNE 13.

No departures today.

IN PORT—MONDAY, JUNE 13.

Tug Redondo, Wharf No. 1.
Steamer Strathlorne, Wharf No. 1.
Steamer Vanguard, Wharf No. 2.
Steamer Aurelia, Wharf No. 2.

SCHEDULE OF ARRIVALS AND DEPA[RT]URES OF PASSENGER VESSELS.

TUESDAY, June 14.—Steamship Presid[ent], Capt. Cousins, from Seattle, via San Franc[isco], en voyage for San Diego, via San Pedro.
THURSDAY, June 16.—Steamship Presid[ent], from San Diego, via San Pedro, en voyag[e to] Seattle, via San Francisco.

LOADING FOR THIS PORT.

Schooner Advent, Coos Bay.
Barkentine Arago, Coos Bay.
Schooner Bertha Dolbeer, Eureka.
Schooner Azalea, Eureka.
Schooner Albert Meyer, Ballard.
Schooner W. H. Talbot, Tacoma.

SAILING FOR THIS PORT.

Steamer George Loomis, Point Rich[mond].

COMING FROM FOREIGN PORTS.

British schooner Capt. Finisterra, ... Japan.
British steamer Iran, Muroran, ...
British steamer ...

THE CITY IN BRIEF

Show your Colors!

TODAY AND TONIGHT

THEATERS.

Pliance—"The Call of the North".... 8:15 p.m.
Burbank—"Paid in Full"..... 8:15 p.m.
Majestic—"Monsieur Beaucaire"..... 8:15 p.m.
Los Angeles—Vaudeville .....1:45 and 7:30 p.m.
Orpheum—Vaudeville .....2:15 and 8:15 p.m.

PUBLIC GATHERINGS.

Blanchard Hall—Heywood-Phenomenal singers ..... 8:15 p.m.

"THE LAND AND ITS PATNESS."

Permanent exhibit at the Chamber of Commerce building on Broadway

BUREAU OF INFORMATION.

Times Branch Office, No. 531 South Spring street.

NEWS AND BUSINESS.

Admitted to Bar.

H. S. Sprecher and M. M. Starr of this city and D. L. Ault of Visalia were admitted to the bar on motion yesterday in the Second District Court of Appeal.

Lecture on Public Schools.

At the Federation Club luncheon tomorrow, Dr. E. C. Moore will speak on the subject, "The Public Schools of Los Angeles." An invitation is extended to the ladies to be present.

Trade School Exhibit.

The first exhibit of the Macy-Street Trade School will open tomorrow at 2 o'clock. There will be a display of carpentry, dressmaking, pottery and work in applied design. Visitors should take the Brooklyn avenue car and get off at Avila street.

Play Tonight at St. Mark's.

The young people of St. Mary's Episcopal Church, Seventh street and Grande avenue, will give an entertainment this evening for the benefit of the piano fund. They will present a little play, "The Best Man," and there will be a fine programme of music.

Locked Down and Robbed.

Robert L. Katz reported to the police yesterday that, after having missed the last car Saturday night and while he was walking to his home near the Indian Village, he was knocked on the head, at the corner of Main and Macy streets by two men, who took a gold watch from him.

Woman Fires at Burglar.

A woman's quick shot put a burglar to flight Saturday night, when Mrs. Margaret Reardon of No. 2754 Winter street, hearing some one at her window, did not wait to call help, but immediately opened fire with a revolver, frightening the burglar away was the only effect of the shot, as reported to the police yesterday.

Trade School Exhibit.

An exhibit of the work of the pupils of the Macy Street Trade School will be held Wednesday, Thursday and Friday afternoons, between 1 and 4:30 o'clock. The dressmaking and carpenter exhibits can be viewed at the shops in the old building. The pottery and work in applied design will be in room 4 of the main building.

Veterans Plan Picnic.

There will be a G.A.R. picnic at Sycamore Grove July 4, and all of the old soldiers of the city and vicinity are invited. The veterans, Women's Relief Corps, Sons of Veterans, Spanish War Veterans and other organizations will turn out in force. There will be plenty of music by the veteran drum corps, and a general good time for everybody who attends.

Fingers in Coffee Mill.

Willie Shaffer of No. 1674 Staunton avenue was painfully injured yesterday while cleaning a coffee mill at the Fremont grocery store. A mischievous boy pressed the button which starts the mill and Willie's hand was caught in the crusher. Dr. Wright at the Receiving Hospital was obliged to take several stitches in the lacerated member.

Postmasters Convene.

Postmaster Harrison, who is president of the California Presidential Postmasters' Association, left yesterday for Santa Cruz. The convention of postmasters is to be held in that city during the rest of the week. In addition to an interesting programme of addresses, there will be a series of entertainments in the way of excursions, outing, a grand ball and trolley ride.

Preparing for Banquet.

All West Virginians are invited to attend a meeting of their State society at 8 o'clock tonight for the purpose of making arrangements for the banquet which is to be given by the Federation of State Societies Friday night at Hamburger's. The meeting will be held in Flowers' Hall, 3943 Stevenson avenue.

The Federation of State Societies has issued a call to all persons from Oklahoma in this city to meet tomorrow afternoon at 3:00 o'clock in the committee room on the fourth floor of the Chamber of Commerce building for the purpose of forming a society.

Organize for Improvement.

The West Adams Improvement Association was organized last night by the election of H. T. Morrow, president; Harry Bean, secretary. The citizens met at the home of Judge Winder, but twenty-five being present, and discussed the prospects of obtaining street improvements and the distribution of gas. The association will work in the territory from Arlington heights to Clenshaw street, and Pitclair to Washington street. In view of the rapid building up of this section of the city, the citizens believed that they could get what they desired by organizing.

Teachers' Institute in Park.

The Los Angeles Union of Sunday-school Teachers will hold an outdoor institute in Sycamore Grove Park, beginning tomorrow morning at 10 o'clock. In the morning the Sunday-school lesson for the following Sunday will be taught in the different sections, and in the afternoon the regular teacher-training lecture will be delivered. All Sunday-school teachers are cordially invited to be present. Professor Brockway, State primary superintendent, who took an active part in the recent World's Sunday-school convention in Washington, D.

THAT ALL-STATES BANQUET.

Committee Announces Programme for the Evening—Will Be Fifteen Hundred Plates.

Last evening the committee gave out the programme for the first annual banquet of the Federation of State Societies to be held next Friday evening in the immense banqueting hall of the Hamburger Department Store building. It will be the largest banquet ever attempted in Los Angeles, with plates laid for 1500 people. The official programme follows: Invocation, Dr. Charles Edward Locke; introductory, President Newton J. Skinner; toastmaster, Rev. Baker P. Lee; address of welcome, Mayor George Alexander; "The Federation," Will D. Gould; "The American Patriot," Rt. Rev. Thomas J. Conaty; "But All Californians," Harry E. Andrews; "Chamber of Commerce," Joseph Scott; "Pioneers," Col. Thomas J. Fitch; "Native Sons and Daughters," H. C. Lichtenberger; music by orchestra.

SEWER CASE ARGUED.

Arguments were made in the United States Circuit Court yesterday in the case of the city of Los Angeles against Charles Stansbury and C. L. Powell, the contractors who failed to complete the outfall sewer. The city finished the work and brought suit against the contractors to recover $281,000. The case has been pending for some time. It is now under advisement.

FINED FOR ABUSING MULES.

Three men were compelled by Justice Stephens yesterday to contribute to the county treasury because they had driven mules which were not fit to work. They were Fred Trimble, Thomas D. Avery and W. N. Crandall. They were fined $10, $10 and $20, respectively.

New Trial for Chandler.

The State Supreme Court has granted a new trial in the case of the Musick Consolidated Oil Company against Burdette Chandler. The latter took an appeal from a judgment which awarded him a small portion of some oil property. He alleged he was entitled to a larger share.

BREVITIES.

For linotype machine composition, all faces and measures, at reduced prices, apply to The Times Linotype School, corner San Fernando and College streets; telephone Main 8300. Students wanted to learn operating; good trade, salaries high.

Replies to The Times Want Ads., addressed to the Branch Office, No. 531 South Spring, may be left for delivery at the Main Office. They will be promptly sent to the Branch Office.

To Let. Office space and deskroom, ground floor; both phones free. Call 531-533 South Spring st.

Southern California Standard Guide Book, by the Los Angeles Times. Price $1.00; by mail, 10c extra. Address Times-Mirror Printing and Binding House, 110 N. Broadway, Los Angeles.

Hotel Rosslyn and Natick House. Best 25-cent meals. Sunday evening dinner, 35 cents.

Dr. Homan, dentist, 207 Exchange Bldg. Phone A1924.

Artificial eyes. Delany's, 309 Spring.

VITAL RECORD.

MARRIAGE LICENSES.

The following marriage licenses were issued yesterday. Name and age given.

ATHANS—DANNER. Speras D. Athans, 27; Rucsna Danner, 21.
BENNETT—WELCH. Clarence W. Bennett, 24; Nellie E. Welch, 18.
BISSELL—BEST. Joe M. Bissell, 22; Minnie Best, 22.
BLICK—TWYMAN. Fred N. Blick, 22; Marie W. Twyman, 20.
BRONSON—ROSE. Maurice E. Bronson, 23; Nellie Rose, 21.
BROSTHAUS—VALLE. Anthony H. Brosterhaus, 23; Rita L. Valle, 23.
BROWN—STOUT. Harry T. Brown, 21; Ruth M. Stout, 18.
CALDREN—ANDERSON. Oliver B. Caldren, 25; Mary M. Anderson, 20.
COLEMAN—HOLMES. Queller F. Coleman, 21; Ida I. Holmes, 20.
COLLINGE—STROTHERS. Thomas C. Collinge, 26; Kate Strothers, 28.
DIAS—RAMOS. Emelius Dias, 34; Carlotta Ramos, 22.
EDWARDS—RYDER. John Edwards, 23; Emma H. Ryder, 22.
FLITAT—LA CORN. Leon C. Flutat, 30; Katrise Le Corn, 24.
GARDNER—CREAGER. Homer Lee Gardner, 32; Pearl Creager, 29.
GOODWIN—BELT. Willard Goodwin, 27; Olive V. Belt, 19.
JONES—CRONKHITE. Dallas L. Jones, 22; Florence R. Cronkhite, 21.
KNERR—KULICK. John Knerr, 21; Josephine Kulick, 20.
OWEN—CULTON. Walter Owen, 32; Aara N. Culton, 27.
PAUL—MYERS. Laurence H. Paul, 26; Ines R. Myers, 24.
PENROSE—DANIELS. Charles H. Penrose, 30; Edna M. Daniels, 27.
TAPPER—HEITKAMP. Edmund Tapper, 21; Josephine F. Heitkamp, 18.
THOMAS—HUTCHINSON. Daniel J. Thomas, 45; Josephine Hutchinson, 23.
VAN SANTFORD—BLICK. William J. W. Van Sanford, 25; Nina Blick, 21.
WYMAN—BARNEY. Philip G. Wyman, 24; Zelma Barney, 21.

BIRTHS.

Names, sex, place and date of birth.

BLATER. Louise and W. Boy. 943 East Forty-second street. June 8.
BOURDMAN. Belle and Sidney. Boy. 1916 Colton street. June 11.
CHAFE. Sadie and William. Daughter. 5546 Encino street. June 4.
CHARTAIN. Alvena and William. Daughter. 1304 South Hancock street. June 7.
HASKINS. Bertha and William. Boy. 4374 Topaz street. June 9.
HILLHOUSE. Ida and L. F. Boy. 331 West Seventieth street. June 6.
JORDAN. Mary L. and Ernest A. Boy. 1147 Maple avenue. June 13.
KENNEY. Olive and James. Daughter. 1611 Avalon street. June 6.
KLEIN. Clara and S. H. Daughter. 1434 East Fiftieth street. May 17.
KONDO. Mary and William. Daughter. 1334 South Flower street. June 9.
McMILLAN. Blanch and Robert. Daughter. 425 East Forty-third street. June 5.
MILLER. Elsie and C. J. Boy. 1836 East Fiftieth street. May 28.
RIBAIL. Harriet and Alfred. Daughter. 3117 East Second street. June 7.
ROBINSON. Enola and Edward. Boy. Good Samaritan Hospital. June 8.
ROLTO. Anna and Joseph. Boy. 522 Casco street. June 3.
STEVENSON. Irene and John. Boy. Sisters' Hospital. June 7.
SNOW. Hehna and William. Daughter. 840 Fredison street. June 8.
TACHET. Francisco and Daniel. Boy. 3628 Griffith avenue. June 6.
VEIGO. Mary and George. Daughter. 625 North Bunker Hill avenue. June 11.
VRENEEGOOR. Kora and Bert. Daughter. Manchester Heights. June 6.
WEISBERG. Julia and Joseph. Boy. 1381 East Fifteenth street. June 7.
WYETT. Winifred and John. Daughter. Good Samaritan Hospital. June 10.
WITLAND. Blanche and Lester. Boy. 4471 Stanford street. June 6.

DIVORCE SUITS FILED.

AIRALDI. Katie against Frank.
GARRETT. George G. against Elisa Jane.
PILKINGTON. Bessie against Estal.
PRECAIDO. Lala against P. P.
SMITH. Mary H. against William M.

DIVORCE DECREES GRANTED.

BISBEE. Minnie from George L. Extreme cruelty.
MILLER. E. Adelaide from Charles K. Desertion.

OFFICIAL DEATH LIST.

Name and place of death—	Age.	Date.
ARMSTRONG, Sarah L. Los Angeles	62	12
CHUNG, Wong. Los Angeles	54	10
CLINE, Mary E. Los Angeles	75	12
COLTON, Charles. Los Angeles	62	13
CONNELLY, Susie. Los Angeles	35	13
COWELL, B. H. Los Angeles	27	8
DUFF, John. Los Angeles	47	9
EBERLE, Abram. Los Angeles	71	11
EMERSON, Elizabeth A. Los Angeles	62	12
FOOTE, Mildred C. Los Angeles	3	13
FOSTER, Catherine J. Los Angeles	23	11
HEILMAN, Henry. Los Angeles	61	11
HIGGINBOTHEM, Lucy E. Los Angeles	34	11
KRAMER, Otto. Los Angeles	37	11
McGUIRE, Hannah. Los Angeles	38	11
MILLER, Albert. Los Angeles	67	11

Your Watch Opportunity

This is a watch value such as probably has never before been offered in this city It is a handsome, high grade

17 Jewel Adjusted Rockford

in 20-year gold filled Hunting case, elegantly engraved. Double sunk dial.

Absolutely Guaranteed

to be a reliable and accurate timekeeper. Price

Only $16.00

Take advantage of this astonishing watch special today.

GENEVA WATCH AND OPTICAL CO.
305 So. Broadway

Zinfandel TABLE WINE
75c a Gallon Grades On Sale 50c
Southern California Wine Co.
Phones—Ex. 16; 10104; Main 332
518 SO. MAIN ST.

DEATHS.

With Funeral Announcements.

ARMSTRONG. On the Sabbath, June 12, at 10:30 p.m., Sarah L. Armstrong of Pittsburgh, Pa.
Services at the residence of her brother, F. C. Armstrong, No. 927 Elden avenue, Tuesday at 2 o'clock p.m. Interment private.

BURLEIGH. In Forest Hill, Placer county, Cal., June 4, Dr. Charles A. Burleigh, son of Dr. and Mrs. G. W. Burleigh of this city.

DITNER. June 12, Wilhelmina Ernestine Ditner, at No. 113½ South Broadway, aged 64 years 3 months, beloved mother of Mrs. H. W. Skelton, Charles W. Pobanz, Mrs. W. I. Webber, Mrs. M. M. Allen, all of Los Angeles.
Funeral from the chapel of Peck & Chase Co., No. 1212 South Figueroa street, Wednesday, 10 a.m. Friends invited.

EMERSON. At her home, No. 1656 East Twenty-fourth street, Elizabeth A. Emerson, beloved wife of Dr. H. K. Emerson.
Funeral from the parlors of Pierce Bros. & Co., Tuesday, June 14, at 2 o'clock. Friends are invited.

FOOTE. At the residence of her parents, No. 1207 Kingsley Drive, June 13, 1910, Mildred Catherine, beloved daughter of Edward and Anna Foote.
Private funeral services will be held at Calvary Cemetery this morning at 10 o'clock.

GREENING. Suddenly, June 13, 1910, at Clma, Cal., Earle G. Greening of Los Angeles, beloved husband of Keelame Steeb Greening and father of Walter, Paul, Sue and Helen Greening.
Funeral notice later.

HIGGINBOTSOM. In this city, Mrs. Lucy E. Higginbotsom, aged 37 years.
Funeral today at 10 o'clock from Sutch's funeral chapel, No. 842 Figueroa street. Friends invited.

JAMISON. At No. 2422 Folsom street, Forman M. Jamison, beloved father of Mrs. Alice E. Eaton and grandfather of Miss Bess E. Eaton and Mrs. Bertha E. Trawesk, aged 71 years.
Funeral services at parlors of Dexter Samson Company, Wednesday at 3 p.m. Interment, Wichita, Kan.

JOHNSON. In Glendale, June 11, Oren Alpheus Johnson, aged 67 years.
Funeral from the parlors of Pierce Bros. & Co., 810 South Flower street, Tuesday, June 14, at 10:30 a.m. Friends are invited.

JOHNSON. In Glendale, June 11, Oren Alpheus Johnson, aged 37 years.
Funeral from the parlors of Pierce Bros. & Co., No. 810 South Flower street, Tuesday, June 14, at 10:30 a.m. Friends are invited.

KRAMER. In this city, June 11, 1910, Otto Kramer, aged 37 years.
Funeral from parlors of Booth & Boylson Co., No. 1147 South Flower street, June 14 at 2 p.m. Interment at Rosedale Cemetery.

M'CARTNEY. In this city, June 13, 1910, Clarke McCartney, aged 32 years.
Remains at Bresee Brothers. Funeral notice later.

M'GUIRE. In this city, Mrs. Annie O. McGuire, aged 58 years.
Funeral today at 2 o'clock from Sutch's funeral chapel, No. 842 Figueroa street. Friends invited.

MORIARTY. Nellie Moriarty, aged 23 years, daughter of Michael and Mary Moriarty, native of California.
Funeral services later. (Berkeley, Cal., and Quincy, Ill., papers please copy.)

PURCELL. In San Gabriel, June 13, 1910, Gervaise, aged 6 years, son of Geoffrey M. and Martha W. Purcell.
Funeral private.

SLATER. William F. Slater, aged 45 years, late proprietor Golden Rule Grocery, member of Fremont Camp, No. 466, W.O.W.
Funeral from parlors of W. H. Sutch, 842 South Figueroa street, Wednesday, June 15, 2 p.m. Burial under auspices of Fremont Camp.

SLATER. In this city, William F. Slater, aged 45 years.
Funeral Wednesday at 2 o'clock from Sutch's funeral chapel, No. 842 Figueroa street, under the auspices of the Fremont Camp, W.O.W.

VISSCHER. In Pasadena, June 12, Nancy C. Visscher, aged 73 years, widow of the late Henry H. Visscher and mother of David H. Reynolds, Mrs. Emil Kayser, Mrs. Bruce Welherby, Mrs. David A. Conrad, Miss Henrietta Visscher, Miss Helen Visscher.
Funeral services will be held this afternoon at 4 o'clock from the residence, No. 389 South Madison avenue, Pasadena.

FUNERAL NOTICES.

The Funeral Committee of the Fraternal Brotherhood are requested to attend the funeral of Sister Elizabeth Emerson of Golden Eagle Lodge, No. 174, Tuesday, 2 p.m., at Pierce Bros. Cremation at the Los Angeles Crematory. G. W. BAILEY, President.
S. L. BASFORD, Sec.

MARRIED.

JOHNSON—LEUPP. On Thursday, June 9, at the home of the bride's parents in Washington, D. C., by the Bishop of Los Angeles, Kathleen, youngest daughter of Mr. and Mrs. Francis E. Leupp, to Reginald Davis Johnson of Pasadena, Cal.

UNDERTAKERS.

We Have Removed to
Our new parlors, cor. 12th and Hope streets.
ORR & EDWARDS CO.
Sterling B. Boothe, Pres. and Treas.
John D. Faris, Vice-pres. and sec.

Peck & Chase Co., Undertakers.
1212-16 S. Figueroa st. Lady assistant. National Casket Co. caskets. Tel. Main 61, 57297.

50 H.-Power Auto-Ambulance.

Our Great June Clean-Up Sale
Tailored Cloth Suits

DAYLIGHT STORE. SUNSET M. 7021; HOME 1018
Jacoby Bros.
331-333-335 South Broadway.
"SOMETHING NEW EVERY DAY."

A Sale Planned to Eclipse All Previous Efforts.

SUIT Bargains that speak for themselves—values that cannot fail to hold the attention of the most careful buyers. New lots added so that those who come today will find equally as attractive values as were offered Monday.

Plain tailored and fancy designed suits in imported French serges, chain diagonals, men's wear fabrics, imported worsteds and novelty weaves, every color including the fashionable gray worsteds and white serges. Smart, stylish coats; new plaited skirt models. There are all sizes in each group—Regular 34 to 44, short stout, 39 to 47, and misses and small women's sizes.

SALE THIRD FLOOR

Tailored Suits Worth Up to $22.50. On Sale at $8
Tailored Suits Worth Up to $42.50. On Sale at $16
Tailored Suits Worth Up to $49.50. On Sale at $21
Tailored Suits Worth Up to $85. On Sale at $28

TO LET
Office Space AND Desk Room

Why "wait" for the elevator when you can rent on ground floor for less?
Call on premises.
531-533 South Spring St.

"The Exclusive Specialty House"
Myer Siegel & Co.
251-255 SOUTH BROADWAY.
Hand-Made Imported Neckwear At 50% Off
Women's neckwear, collars, linen and real lace trimmed jabots of baby Irish. A large variety to choose from; also linen belts, hand-made and hand-embroidered. Regularly 50c to $15.00. This week, sale at
½ Price
Women's Waists Sample Line At Half Price
"Siegel's for Women's and Children's Wear"

50¢ LARGE JAR SCOTT Eczema SALVE
Instantly relieves and cures all chronic skin diseases. Recommended by physicians. SUN DRUG CO.'S STORES.

IF YOU STAMMER
My book—"How to Stop Stammering"—a treatise on "Scientific Talking"—direct to the point—for "Home Treatment." Write
M. L. HATFIELD, Principal of The Pacific School for Stammerers, 1462 Grove Street, Oakland, California.

Calox Tooth Powder 16c
Boswell & Noyes
3rd and Broadway

Need Hair Goods?
It is to your interest to buy BENNETT hair goods; best made and cost no more.
BENNETT TOILET PARLORS, N. E. Cor. 8th and Spring.

Home Decorators

Today is Flag Day and you had better look in the mirror and see that there is no flag out warning you that it is time to get that new suit. Worn out clothes never help you succeed so order a B. & K. system made to order suit. Guaranteed to fit or your money back. Suits to order $20 to $50

A.K.BRAUER SUCCESSOR TO
BRAUER & KROHN
"TAILORS TO MEN WHO KNOW"
128-130 S. SPRING
COR. FIFTH & SPRING 1143 S. MAIN

Hoffman's Millinery
425 SOUTH BROADWAY.
Home F4958.

GENEROUS CREDIT
ON FURNITURE, CARPETS, ETC.
LYON—McKINNEY—SMITH CO.
648-652 BROADWAY
Opposite Bullock's at Seventh

Hollander & Funke
The Family Shoe Store.
428 South Broadway

Los Angeles Investment Co.
A8118. 335-337 S. Hill St. Main 2248
HOME BUILDERS
Will Build to Suit.
Upon Your Own Lot—or will Furnish Lot.
RENT PAYING TERMS.

Cemeteries.

INGLEWOOD PARK CEMETERY
Two miles outside of the city limits, on the Los Angeles and Redondo Ry.; 300 acres of perfect land with improvements outclassing any cemetery on the Coast.
307 S. Broadway, Room 202. Phones—F2303; Main 4659. Supt. Phone A2622.

ROSEDALE CEMETERY
An Endowed Memorial Park noted for its natural beauty; Endowment Fund for perpetual care, over $250,000, modern Receiving Vault, Chapel, Crematory and Columbarium; accessible. City office, suite 302-304 Exchange Bldg., N. E. cor. 3rd and Hill sts. Phone Main 909. A2423. Cemetery office, 1831 West Washington st. Phones 72258, West 89.

HOLLYWOOD CEMETERY
Rolling lawns, trees, shrubbery, and beautiful lakes.
MODERN IN EVERY RESPECT.
Situated in the most beautiful section of Southern California, the ideal location just inside Los Angeles city limits.
Melrose and Colegrove car lines to grounds.
A CEMETERY THAT IS SELECT.
A-1191. 208 Laughlin Bldg. Main 201
Cemetery Phones: 59085; Hollywood 542.

EVERGREEN CEMETERY
(The Los Angeles Cemetery Assn.)
Boyle Heights, near city limits. Operated under perpetual charter from Los Angeles city. Modern chapel and crematory.
Office, 329 Bradbury Bldg.
Phones—Main 5251; A1442.
Cemetery—Home D1068; Boyle 2.

The Walker Portable
$100 AND UP
Two Sample Houses For Sale
See them today at 640 So. Grand Avenue.
Asbestos Lined F1956. P. O. Box 1372

STAYON BLACKFRAME GLASSES $1.50 Gold Filled Glasses
Fitted by our expert Optician, Dr. Blackburn. Ground to order. Glasses at low prices.
THE WHITLEY JEWELRY CO.
347 So. Broadway.

BROCK & FEAGANS CONFINE THEIR DIAMOND SELECTIONS TO PERFECT GEMS

TELECONI DRUGLESS

The Los Angeles Times

...YEAR. TUESDAY MORNING, JUNE 14, 1910. On All News Stands, Trains and Streets. 5 CENTS.

...Sale Spr...

...n Suit...

...Suits $8...

...$16...

...$21...

...$28...

...E AR...

...gravure...

...printed below, with ...good for a high art pho... one of the follow...gs:

...OR," by Sir Luke Fild...

...E FAIR," by Ross Bo...

..." by Edouard Bisson...

...CHANGE," by Heyw...

...reproductions of the ... masterpieces of moder... a story. Already ... distributed.

...failed to secure the ... have another chan... ted on June 5th will be ... four pictures, as named, ... dime—or 15 cents, if the ... by mail.

...from any issue of the Sun... purchasing any number at ... gravures.

...cash for pictures may be ... the Times; they may be sent ... ght to the publication office.

Time...

...dway, Los Ang... Or its ...ce, 531 So. Sp...

COUPON JUNE ...
...re Price Would Be $2...
...OUPON AND 10 CENTS, ... TIMES OFFICE, First and Br... ...ffice, 531 South Spring, will ... ...f the following FINE ART P... ...35 inches:
..."DOCTOR," by Sir Luke Fild...
..."HORSE FAIR," by Rosa Bo...
..."SALE," by Edouard Bisson...
..."LAST CHANGE," by Heyw...
...ures wanted. If pictures are ... ...postage. Address THE TI...

...thing that has won its high ...ding through merit—... ...merit alone—

KRANICH & BACH

$10 Monthly Buys a KRANICH & BACH

Prices $475 Up

...ey in tune much longer ... old methods of stringing. ...e pianos in mahogany, oak, ...ase—also some beau... ...designs. See them.

...eo. J. Birkel Co.

...ing, Cecilian and Victor Dealers

...347 South Spring Street

...rand Special Sale Oriental Rugs At Mihran & Co.

328 West 3rd Street

35 per cent Discount on Plainly Marked Prices

...absence, I will sell every rug at a marginal price ...r stock for new importation. This is a great oppor... ...furnishers. A visit from you will prove all I say ...ed here.

MIHRAN & CO.

Established 1878

Armen Kupelian, Mgr.

...28 West 3rd Street, Near Hill

"THE LEAD... MILLINERY ... OF LOWER ... SCOFIELD'S ... 737 SOUTH ...

Big Shoe ...

Special Bargain ... Basement today and ... MAMMOTH SHO... 519 South ...

Benjamin ...

In all the newest ... Now in beautiful ... JAMES ...

Crown C... The Best ...

...OSGATE & REES

649 SOUTH BROADWAY

...PASTRY 5c each Served in our ... Take a box home with you. ...ops.

NB Blackstone Co.

DRY GOODS

RELIABLE GOODS AT POPULAR PRICES.

Kimonos 1-3 Less

All Kinds, Long or Short.

...ensive collection of dainty house garments, including ...and long or short kimonos of lawn, dimity, swiss, crepe ...and flannelette will be closed out at one-third reduction.

...garments instead of ... to $4.00 are marked..... 67c TO $2.67

...Kimonos worth from ... to $4.00 buyable at..... $1.00 TO $2.67

Silk Negligees at Half

...silk negligees and dressing sacques are listed ...sale at half price. Among them are plain and fancy ...and China silk affairs in almost every wanted color, ...of the lot today at half price.

—Third Floor—

Children's Straw Millinery A Fourth Off

...the youngsters to the third floor department today and ...from this splendid collection of straw hats and bon... ...and save 25 per cent.

...Milans, Javas, Leghorns and Fancy Braids ...new shapes, prettily trimmed.

—Third Floor—

Good Linoleum 55c Yd.

...headquarters for cork linoleum. Show colors and pat... ...suitable for all uses.

...quality Cork Linoleum at, yard 55c

...laid on your floor at, yard 65c

—Fourth Floor—

QUITS.

QUIETUS ON QUEER CURES.

Cow, Woman, Horse and Mule Resort Under Ban.

Mrs. Stringham Arrested Under State Law.

One Remedy Alleged in Ills of Man and Beast.

Mrs. Catherine Stringham, who conducts a sanitarium for cows, women, horses and mules, at No. 833 Garland avenue, ran up against the law cure last night. Her arrest followed the issuance of a warrant by Deputy Dist.-Atty. McCormick, who acted on the report of a special detective, and on the statement of a patron of the resort, who is said to be in a critical condition. The keeper of the restful haven for quadrupeds and bipeds was apprehended under the State law which prohibits the practice of medicine without a license. One general remedy and one set of rusty surgical implements are alleged to have been used alike for man and beast.

The woman would have attracted little attention if it had not been for the fact that her unique forms of surgery and medication brought Mrs. J. C. Bartell, No. 936 Potter Park avenue, to a physical condition which is declared serious.

Besides Mrs. Bartell, the sanatarium keeper had another interesting patient, taken there recently by E. K. Green, No. 1504 West Eighth street. Green's ward was an ailing horse. The delicate steed left the health cure recently and seemed perfectly willing to depart. Green awaits results.

The mother of G. Johnson, a Long Beach resident, took the treatment and her son says that, had she lived, she might have thrown an interesting light on Mrs. Stringham's methods. This patient died a short time after the versatile female practitioner took charge of the case.

TUMORS HER "MEAT."

Deputy District Attorney McCormick, who has been conducting the investigation of the Stringham palace of surgery, says he is convinced there was need of the inquiry. In order to obtain evidence which would be conclusive, he hired Nick Harris, a detective, who formerly worked for the State Board of Pharmacy. Harris consulted the woman on a hypothetical case of tumor, informing her that his little brother was in a serious condition with boils on his legs. After he had given a description of the mythical boils, Harris reported that Mrs. Stringham assured him the swellings undoubtedly were embryo tumors.

"My specialty is tumors," the "doctor" is reported to have said. "Eighteen years ago I read in a medical magazine that tumors would be the future great curse of mankind. I made it a life study and worked out a great cure. Bring your brother around and I will make the tumor germs leave him like rats going out of a sinking ship."

The detective promised and left to send in another man. The second person had a horse with bumps on its neck. He told about the sad case. "Bring it in tomorrow; I'll stop the trouble; it is undoubtedly tumor," he was told.

HER GREAT "CURE."

Mrs. Bartell, who is in a critical condition since her treatment at the sanatorium, asserts that the tumor expert is not a hater of alcohol as a remedy for most troubles. The physician, she says, urged her to try taking a teaspoonful of pure spirit alcohol every fifteen minutes. The patient took one dose and it burned her severely. She refused to continue this treatment, though she declares that Mrs. Stringham, to prove the point, drank the remainder of a pint during the evening.

This libation, said Mrs. Bartell, gave the "doctor" new hunches in surgery. She oiled up her rusty instruments and said she expected a rush of business soon. Later she is said to have gone out to give a cow a dipperful of alcohol. The owner of the animal said that when he took the bovine home next day he obtained a high grade, unsweetened milk punch at the next milking.

Mrs. Bartell left the sanatorium after Mrs. Stringham massaged her with some fluid which the patient declares must have been sulphuric or prussic acid. Following this, it is alleged, the festive "doc" wanted to clip a piece of flesh from an injury on Mrs. Bartell's body, selecting a pair of scissors which a knife grinder had sharpened the day before. These, it is said, had not been cleaned and the patient refused to allow them to be used.

Mrs. Stringham was kept in jail last night in default of bail. She probably will have a preliminary hearing this morning.

DIXON CASE WAITS.

Police Commission Asks Chief to Investigate Charges Made by William D. Gage.

Chief Galloway will investigate the charges of William D. Gage, proprietor of the Hampshire Hotel, No. 814 South Broadway, before the Police Commission sets a time for trial, if it ever does.

The charges were received in the usual star-chamber session of the Commision last night and referred to the Chief for investigation and report, the usual course whenever citizens file such complaints.

As there is no other meeting of the commission for a week the trial of Dixon, if there is one, will not be for some time yet. Just when no one seems to know.

The charges against Patrolman Earl Busse were continued for another week. The Mayor was not at the open session as he had to make a speech at a Good Government meeting in Pico Heights.

DEFYING SPEED LIMITS.

Supervisors Will Attempt to Catch Reckless Motorists on Way to Beaches.

Two motorcycle "cops" will patrol the parts of Washington and Adams streets west of the city limits, as a result of a trip which Chairman Nellis of the Board of Supervisors took ...thoroughfares Sunday ...and was surprised when nearly a dozen machines whizzed past him in less than a mile.

"We've got to do something with some of these fellows who get drunk and go chasing down to the beaches," he told the other Supervisors yesterday. "I don't think I'm lying a bit when I say they run more than seventy miles an hour on those streets. A sober man doesn't do those things. The people must have some protection from these men who have no sense of responsibility to the public."

The Supervisors decided to ask the Sheriff to equip two more deputies and send them out to put the soft petal on the motorists going to and coming from Venice.

AID IN SIGHT.

SWEET LEMON FOR GROWERS.

ASSURED THEY HAVE WON FIGHT WITH RAILROADS.

Favorable Decision of the Interstate Commerce Commission in Hotly-Contested Rate Case Is Expected Within Week, Bringing Great Stimulation to the Industry.

Southern California lemon growers have won their fight against an increase in carrying charges by the railroads, according to information that comes from a trustworthy source. A decision in the case, which was argued on May 12 at Washington, before the Interstate Commerce Commission, is expected within a week. The optimistic prediction of success for the growers is based largely on the splendid showing they made at the hearing.

Joseph H. Call, who, with his brother, A. F. Call, appeared for the shippers, would not express an opinion as to what the decision would be, but stated that the rate must be reduced or the growers' exchange put out of business.

"The testimony before the commission showed that the citrus fruit business would be greatly checked in its development, if not diminished, unless the rates were reduced," he said last night. "The margin of profit to the average citrus fruit grower is so small that there must be a reduction of freight charges in order to show a profit. The low profits are due largely to the increased cost of labor and to the constantly-growing need of fertilizing as the soil grows older; also, for added cost of irrigation and other items pertaining to the business.

"We clearly showed, on the other hand, that the railroads greatly increased their earnings. For instance, the Southern Pacific has trebled its net earnings per mile since 1895, the rate of increase being from about $2000 a mile to about $6400 a mile during last year. The profits of the Santa Fé increased nearly as much.

"If the rates are reduced as we demand, it will mean greater development of the lemon industry. The yield will be larger in California and the railroads will benefit correspondingly. It will enable the California lemon grower to hold a large part of the market. He cannot control it now, as the Sicilian lemon is marketed at about two-thirds the price of the product of this State, which is governed to a great extent by the railroad charges."

About 130 plaintiffs, mostly fruit exchanges, were represented in the appeal to the Interstate Commerce Commission by the Arlington Heights Fruit Exchange against the Southern Pacific, the Santa Fé, and other railroads. It was argued that the lemon rate of $1.15 is extortionate and unreasonable, and that the orange rate of $1.15, put into effect three years ago, is unreasonably high. The petitioners, who had joined in the appeal to the commission for a readjustment of rates, represented 10,000 growers and 90 per cent. of the product. The crop amounted to 34,000 carloads of oranges and 6000 carloads of lemons last year, and the freight figures were $14,000,000.

The answer of the railroads was ...foothill country on a private right of way.

E. D. Goode, owner of the present line connecting Glendale and Eagle Rock Valley and now building to Verdugo Cañon, will undertake the operation of the Burbank line if $40,000 is subscribed toward building it. The Burbank extension will be about four miles in length and it is probable that cars will run all the way through from Eagle Rock Valley, crossing the Pacific Electric on Brand boulevard.

C. B. Fisher and G. H. Wood are conducting the campaign for the residents of Burbank. They have closed a deal with Mr. Goode for the extension of his line. They expect to have the right of way completed in a short time and Mr. Goode will undertake to secure the franchise on Fourth street. A subscription was once secured to be given as a bonus to the Pacific Electric road for building an extension and amounted to the sum of $40,000, as now required. The promoters hope to duplicate the former subscription list in a short time and have the road constructed without delay.

A special committee has been appointed to assist in securing public support from that part of the valley lying between Glendale and Burbank. It includes W. H. Thompson, George Luttge, Judge Shelton, W. A. Lovering, W. C. Pollock, J. L. Robinson, R. O. Church, Charles E. Salisbury and H. W. Rouscup.

A beautiful section of foothill country and one that has been building up with fine country residences will be opened by the proposed line. The entire lower end of the San Fernando valley as far west as Burbank has gone ahead so fast in the matter of prices that it is already in the class of suburban property with transportation.

AUTO DEALER BANKRUPT.

Business Man Involved in Case That Followed Fatal Accident Files Voluntary Petition.

Fred C. Cornell, automobile dealer at No. 1158 South Main street, filed a voluntary bankruptcy petition in the United States District Court, yesterday. His employé, Carl Fisher, ran down and killed an aged woman during Elks' week. Fisher disappeared, and was located with considerable difficulty. He was tried upon a charge of manslaughter and was acquitted.

Cornell was involved in the matter, as the police allege he tried to shield his employé. But he was afterward exonerated.

Mrs. Cornell, who was in the automobile which Fisher was driving at the time of the accident, is said to

DETERMINED.

BURBANK TO HAVE TROLLEY.

Residents of Suburb Will Build Line.

Route Chosen Is on Fourth Street, Glendale.

Forty Thousand Dollars to Be Subscribed.

The town of Burbank announces that it is going to have a trolley line, with none of the "ifs" and "buts" that have so far interfered with the extension of the Pacific Electric road. The people have decided to build their own road if no one else will do it for them and subscriptions are now being taken. A portion of the right of way has been secured and the Promotion Committee makes the statement that the line is practically assured.

The route decided upon will connect with the Glendale line of the Pacific Electric road at Fourth street, Glendale. It will run west from Brand boulevard on Fourth street to the West Glendale school and then cross the

Hitting the Trail for Mountain Homes.

Building summer lodges on ground leased from government in Arroyo Seco Canyon becomes fad with society people of Los Angeles and Pasadena and summer population doubles.

FLAG DAY IS HERE.

Celebration in Los Angeles Will Be Informal, Schools Having Made Little Preparation.

Few preparations have been made for the celebration of the one hundred and seventy-seventh anniversary of the flag today in Los Angeles. Despite the proclamation of the Mayor, and his letter to the Board of Education, the public schools have made no especial effort to commemorate the day.

Stanton Post, G.A.R., at the open meeting of the Post and Women's Relief Corps last Friday evening, held a memorial in honor of the flag, an address by the Rev. Johnson of Monrovia being the principal number of the evening.

The public schools of the city intend to hold exercises in honor of flag day, but, according to information received from the office of the Board of Education, no programmes have been prepared. The Los Angeles High School will have an impromptu programme. Principal Housh says he received no letter concerning flag day exercises, and no message from the Board of Education, so that anything he may have today will be on the spur of the moment.

Superintendent-elect Francis, principal of the Polytechnic High School, said that school had prepared a short programme in commemoration of the event. The students will gather in the school auditorium and listen to an address on "The Flag of Our Country." There is also to be patriotic music.

The business houses of the city, as well as the residence districts, will display the Stars and Stripes, according to the regular custom of the patriotic.

AT LAST!

FRANCIS NEW SCHOOL HEAD

Superintendent Elected b... Board of Education.

Dunn Succeeds as Princip... of the Polytechnic.

Dozier Goes in as Assist... Superintendent.

At a meeting of the Board of Educ... tion Monday evening John H. Franc... principal of Polytechnic High Scho... was unanimously elected Superinten... ent of the Public Schools of Los A... geles, at a salary of $5000 per annu... the term of office being four years.

J. B. Monlux was reelected Depu... Superintendent at a salary of $3300 ... four years.

M. C. Bettinger was made First A... sistant Superintendent at a salary ... $3300.

Melville Dozier was elected Assi... ant Superintendent at a salary of $3... per annum.

W. A. Dunn, now vice-principal ... Polytechnic High School, was ma... principal of that institution at a sala... of $3300.

Dr. E. A. Wilson, principal of Oliv... street High School, was elected princip... of the new Manual Arts High Sch... at a salary of $3300. The faculty ... Olive High was transferred to ... Manual Arts High School, and Hen... Schoenfeldt was made director of ph... sical training of that institution.

Col. J. J. Stedman, formerly pre... dent of the Hollywood Board of Ed... cation, was elected to fill the place ... Mr. Dozier on the board and Mr. Gui... was appointed chairman of the co... mittee of the whole.

The application of Prof. Gilbert, ... the scientific department of Los A... geles High School for a short leave ... absence with pay, the time to be e... ployed in excavations along the l... of his work in the school, came ... fore the board for consideration. T... retiring superintendent, E. C. Moo... upon being asked whether this requ... should be granted, replied that ... thought not, as it was outside ... school work. Mr. Guinn, on the co... trary, expressed his belief that Pr... Gilbert's request should, by all mea... be acceded to, as he had done mu... work in connection with the scho... which had redounded to its credit, a... had given his time regardless of ho... or salary. The board unanimou... voted to grant Prof. Gilbert's requ...

A large delegation of ladies from ... East Side Parent-Teachers' Assoc... tion appeared before the board, aski... that high school accommodations ... provided for the twelve East Side d... tricts, and extending north of the ... vina Electric. S. A. W. Carver ac... as spokesman, strongly presenting ... claims of this locality for the deal... privileges. He was followed by ... chairman of the East Side Impro... ment Association, who brought w... him a lengthy and much signed pe... tion. The matter was referred to ... Building Committee.

The people of the Ivanhoe distr... also asked for a school building, wh... petition was likewise referred to ... Building Committee.

A request from the secretary of t... Playgrounds Association, asking t... they be allowed to maintain pl... grounds during the summer vacat... at a number of the public schools, ... which the association would prov... equipment, if the board would fe...

(Continued on Seventh Page.)

HITTING THE TRAIL.

ARROYO SECO CANYON IS GAY HOLIDAY HOME

A RUSH of summer people is headed for the beautiful Arroyo Seco Cañon, where Uncle Sam has opened the forest reserve to campers. The season will open tomorrow with the inauguration of the daily stage; it promises to be the greatest summer in the history of the cañon.

Building sites are being rapidly taken up under the lease system; it is predicted that, before the summer is done, the number of mountain lodges will be doubled. There are now about fifty, many of which are occupied by prominent people.

Owing to the great demand, it has been decided by the forestry department to cut down the leaseholds to one-fourth the former size. Forest Supervisor Charleton and the ranger in charge, Mr. Miller, are making every effort to have this remarkable playground serve the happiness and needs of the greatest possible number of people and to prevent monopoly.

The cañon, as every knows who has been there, is unique. There is nothing just like it in California—or anywhere else. It lies, a long picturesque stretch of wild woods, of dashing mountain streams, of majestic lonely mountain scenery, of solemn wilderness, almost at the doors of the city. You walk twenty minutes from a trolley car and the wildness of the mountains closes in upon you. Some few years ago this was set apart as a forest reserve and thus saved for all time to the public.

In keeping with the policy of the department, the cañon was set out to thousands of trees and the public was admitted, under certain restrictions, to enjoy the wilderness. The entertaining of the public has been more of a success than the raising of the trees. Out of a vast area of 25,000 pine trees planted, it is stated that only about seventy-five trees survived. This locality evidently not being adapted to pine trees, it is the purpose of the department to experiment with eucalyptus trees of a particularly hardy variety.

The admission of summer people has been found to have, in general, a good ...

In the beginning, when the can... was first opened, the departme... leased out considerable patches of l... to the few summer people who ve... tured in. During the last few su... mers, more and more cabins have be... building. This summer the leasing ... mountain lands and the building ... cabins had suddenly burst into a f... Club women and professional wom... are to be seen hiking up the tra... ploughing through the arroyo, som... times punching along packed burr... They are in khaki or corudroy ... leggings.

Some of their mountain lodges ... works of art and rustic beauty. ... the terms of most of the leases, ... ground goes down to a mounta... stream, which is of rare and pec... beauty. Some of the lodge own... have artistic bridges across it; p... ticularly the few clubs that o... lodges. The amount of land to ... leasehold has been, until recently, ... acre. From this season on, it will ... a quarter acre.

These leaseholds no not interf... with the rights of temporary camp... Down the whole length of the can... the most desirable flat lands along ... mountain stream have been reser... by the forestry people for the ben... of the casual campers who wish ... spend a day or two or a short ... cation.

There are also special permits wh... hold for a reasonable length of t... without cost. The leases hold virtu... during the good behavior of the les... holders and in the discretion of ... ranger. The government will coun... nance no rough characters or any ... color behavior or carelessness w... fire.

These requirements are strictly ... forced by the ranger. Like so ma... of the "Roosevelt young men" in ... forestry department, the ranger ... charge of the cañon—and practica... the king of the summer colony—i... graduate of Heidelberg who interr... ted his studies in Persian philoso... to boss the little wilderness this s... mer.

Such men are able to appreciate ... rare value of this wild-wood to ... fullest extent and to help oth... appreciate it.

THE PUBLIC SERVICE—In the Courts and Offices

SUMMARY OF THE DAY.

The Mayor's referendum on the light rates will be ordered on the ballot at the Plant-Works election.

Commissioner Silent is in quest of a public-spirited citizen who will give $10,000, with which to build a fountain in Central Park.

The report of the appraisers of the "Lucky" Baldwin estate, filed in the probate court yesterday, places the total value of the property, real and personal, at $10,930,801.62, of which, $10,-612,025.61, is real estate and $818,776.01 is personal property.

A motion was made for a new trial in the case of Catherine Smith, found guilty of child stealing, and Judge Davis will hear the argument tomorrow morning.

Ramon T. Wiley, college man and burglar, was arraigned yesterday before Justice Rose and his hearing was set for Wednesday morning, with bail fixed at $10,000.

Holding that the Council had no business to classify an empty revolver as a weapon, Justice Rose refused to fine a man yesterday who was charged with carrying a concealed weapon.

E. H. Murray, arrested for drunkenness, pleaded in justification that he had been looking for his missing daughter, but Justice Chambers yesterday gave him a thirty-day suspended sentence.

AT THE CITY HALL.

REFERENDUM MAY HIT THE ROCKS.

STRANGE WATERS BEFORE THE GOO-GOO CRAFT.

City Clerk Certifies to Sufficiency of Municipal League Petition and the Hurry-Up Scheme of the Mayor Is to Be Put Through by the Council Today.

The official launching of the electric light rate referendum on the uncertain waters of the $30,000 Plant-Works election will take place today in the Council session. The doubtful craft of fad government will be christened by City Clerk Lelande with a certificate of the sufficiency of the Municipal League's petition, which was ample. Only 2100 of the 5100 names were checked by the clerk's experts, and the percentage of loss was small. As only 2012 valid signatures were required the checking of 3000 was more than sufficient.

The referendum brig is to be guided from today until the election on the 30th inst. by City Attorney Hewitt, on whose advice the scheme was attempted. His ordinance today will call a special election for the 30th to pass upon the referendum, and in the same ordinance the election will be consolidatted wi the Councilmanic event. The whole programme revolutionizes the legal chart by which Hewitt has guided the Council heretofore on election matters. The new path is across untraveled legal waters and there may be rocks.

Milton K. Young, former president of the Civil Service Commission, thinks there is one rock and has set out to find it. He will file a mandamus suit tomorrow against the Council to require it to put the referendum of the five park watchmen, who are disputing the ordinance abolishing their jobs, on the ballot with Plant and Works and the other referendum questions. Young may make a formal demand on the Council today when the Clerk certifies that the park petition is insufficient. Hewitt ruled out thirty-two sheets of park petition, containing about 3000 names, because the same person had verified more than one sheet. Young holds that the City Attorney erred.

One of the echoes of the rate "hearings" that have precipitated the maelstrom of referendum politics was the recommendation of a bill of $888 for the stenographic report of the sessions of the Council. The work was done by Henry Henderson, and three peoples were furnished the city post chaste. Whether any one has ever looked into them or not in known, but the copy in the Clerk's office isn't a thumb marked yet.

The transcript preserves for future antiquarians the volubility of "Uncle Jerry" Andrews at the rate of three words for a cent. Talk about "a penny for your thoughts," the city has all of "Uncle Jerry's" for a great deal more.

According to the bill of Henderson, "Uncle Jerry" and others talked 238,-[illegible] words on light, water and telephone rates. Of this, 136,200 are contained in the nicely bound and indexed water volume of 500 pages. Light discussion fills only 52,200 words, and telephones [illegible]9,500—probably because some one cut the wires. The charge is at the rate of 33 1-3 cents per hundred words, with per diem added for reporting. It is not likely that any one will question the bill, which has the approval of the Finance Committee, though it exceeds the charter provisions requiring all expenditures in excess of $500 to be authorized by resolution approved by the Mayor.

CENTRAL PARK PLANS.

SILENT HUNTING BENEFACTORS.

Park Commissioner Silent has started on a still hunt for a citizen with $10,000 to spend on a massive fountain for Central Park. He belives a city like Los Angeles, with its scores of multi-millionaires, ought to possess at least one who will donate a fountain to commemorate his identity with the city.

Plans for the improvement of Central Park were before the Park Commission yesterday when Silent said he had a hope of procuring the fountain as a gift. He was unanimously voted a committee of one to continue the quest.

The plans have been reduced to a working basis by Architect John Parkinson and were studied by the Commission at yesterday's session. No prospectives of the fountain, comfort stations or the band stand have been made by Parkinson, who is doing this work from public spirit, but they will probably be ready for the next meeting of the Commission.

The plans include the entire reconstruction of Central Park, and its proper ornamentation. Estimates of an exact nature have not been made, but the cost probably will be $60,000 or more. At its next session the Commission is to review the whole scheme and decide just what the Council will be asked for.

It is expected that the Commission will appear before the Council in a body next Tuesday to present the plans and urge the appropriation necessary to complete them.

The fountain is to be the crowning feature of the reconstruction. It is planned to be of granite with large [illegible] and colored electric light effects

struction. But there has not been an agreement as to their character and location. It now has been determined that one will be in the middle of the Hill-street side of the park and the other on the Olive-street side. To start this work, the Park Commission yesterday asked the Council to advertise for bids for 300,000 brick and 200 barrels of cement.

Hollywood citizens have petitioned the Council to cause the condemnation of the land 675 feet fronting on Sunset boulevard and 630 feet on Gower street under the park assessment law. They ask this because they say the region has no land suitable for a small park or playground. They ask that an assessment district be created between La Brea avenue on the west and Normandie on the east, and between Benefit and Santa Monica avenues on the south and the north. To pay for the land thus acquired. The petition contains about 200 signatures of property owners, but whether it complies with the rule of the Council requiring 25 per cent. of all property affected is not stated.

NO LIGHT BIDS.

PICO STREET SYSTEM HALTS.

Whether the Lissner board's rates, or the referendum, or absent-mindedness was the reason, the Board of Public Works again found itself yesterday without bids for electric current to supply the new ornamental electrolier system that is to be put on Pico street, from Main street to Vermont avenue. The money to construct this system and provide for current for a year has been paid in and the board is at a loss to know why the electric companies did not bid. President Hubbard said yesterday that efforts would be made to come to an understanding. This is the second failure to obtain bids.

An official of one of the companies said the companies were expected to bid 3½ cents per kilowatt hour and this was the amount collected from the property owners, but that the companies did not feel willing to bid this price in the face of the Lissner cut in rates. The companies intimated some time ago that they might ask more than this rate for such lighting. Bids at this time, too, it is explained, might operate to prejudice the position of the companies in litigation that may result later, affecting the rate ordinance.

Repeal Bread Law.

At the suggestion of the City Sealer of Weights and Measures, the Council probably will repeal the ordinance requiring all bread to be labeled with its true weight, the Committee on Legislation having concurred in the recommendation. It was found that the ordinance, which was passed in response to agitation last fall when flour jumped in price, was ineffective, as it does not apply to bread eight hours after baking. The sealer found it had no effect in increasing the weight of loaves.

Still New High Street.

New High street will not be renamed "Spring street Court" as petitioned by the North, Northeast and Northwest Improvement Association. The Council Committee on Streets and Boulevards has decided against the change. The same committee also has decided to deny the association's request that the city appropriate $100,-000 to apply on the assessment for the opening and widening of Sunset boulevard.

Parkinson Resigns.

John Parkinson, president of the Municipal Art Commission, tendered his resignation to the Mayor yesterday. He says he is too busy with architectural work to attend to the duties of the commission. He is now preparing gratuitously the plans for the rebuilding of Central Park and says he wants to give his leisure to this work.

City Hall Brevities.

The Mayor has vetoed the resolution of the Council authorizing the printing of the city advertising in the San Pedro News. He says the city must be sure the paper is "one of general circulation."

The City Attorney will advise the Council today that it may order an appropriation of $500 for the Fourth of July celebration urged by the Mayor, and take the money out of next year's funds. The Council will name today a special committee to have charge of the celebration.

All city officials of Los Angeles have been invited to attend a celebration July 4 with the city of Long Beach as host at the Hotel Virginia. The Mayor sent notice to all officials yesterday asking replies as that an official party may be made up. Officials of other cities also will attend.

The Council will fix the hearing on the application of the Santa Fé for a spur track at Fourth and Mateo streets for July 5, at 11 o'clock in the morning.

Hearing on the proposed toll rates for wharfage and other shipping charges has been fixed by the Council for the 28th inst., at 2 o'clock in the afternoon.

AT THE COURTHOUSE.

BALDWIN ESTATE REPORT FILED.

THOROUGHBRED HORSES HELD AT LOW FIGURES.

Total Value of the Property Is Shown as Nearly Eleven Millions, But Recent Property Sales Show Real Worth to Be Above the Amounts Mentioned by Appraisers.

The extent and value of the empire owned by "Lucky" Baldwni, when he died at Arcadia, March 1, 1909, was indicated in the appraisement filed by Gen. Johnstone Jones, J. A. Fairchild and Guy B. Barham, in the probate court yesterday. The list of holdings, fills nearly 200 type-written pages, and covers the largest estate ever appraised in Southern California, if not in the State.

The total value of the property amounts to $10,930,801.62, of which $10,-612,025.61 is real estate, and $318,776.01 personal property. The sales so far made of the Baldwin real estate indicate that the appraisement is much below the real worth of the land, for they have averaged an increase of at least sixty per cent. over the figures made by the appraisers who have just filed their report.

One of the features of the report is the low price at which the thoroughbred horses belonging to the Baldwin stables are appraised. They number more than 100 head, and the prices range from $25 to $250, with only a few at the latter figure. The horses consists of stallions, yearlings, and two and three-year-olds. The list is headed by Rey El Santa Anita, a thoroughbred

1691 parcels of land, scattered throughout California, and 2568 parcels of personal property. The latter list reads like the inventory of a castle, covering hundreds of articles. It includes machinery, farm implements, furniture, groceries, hotel furniture and fixtures at Tallac, wines of the Santa Anita winery, cattle, sheep, grain, etc., in infinite variety. The list of farm implements sounds like the invoice of a wholesale hardware store, and the wine list recalls the contents of an old cellar that might be found near Heidelburg.

The real estate list comprises property at Tallac, San Francisco, Oklahoma, San Bernardino, and El Dorado, beside the thousands of acres comprised in the Los Angeles holdings, made up of Potrero Grande, La Puenta, Potrero de Felipe Lugo, Potrero Chico, San Francisquita and other rancheros. There are also large holdings at Arcadia and Monrovia. At Arcadia, El Monte and in the "Lucky" Balwin tract, Los Angeles, the property is largely divided into lots.

The appraisers were appointed by Judge Rives, May 22, 1909, and they have been at work ever since. Gen. Jones, says that Baldwin had thousands of articles laid away, some of which he had brought down and kept from his early life in San Francisco the whole collection forming one of the most unique he had ever seen.

The completion of the work of the appraisers means that rapid progress will now be made in the work of settling up the estate.

WOULD BUY TREES.

OLD AGREEMENT AIRED.

A transaction involving 25,000 orange and lemon trees was aired in Judge Moss's court yesterday, the action growing out of the failure of J. G. McKinney, administrator of the estate of E. E. Hendricks, to complete the delivery of that number of trees, under the terms of a contract entered into November 12, 1906, between George M. Pearson and Hendricks, who died October 25, 1909. Hendricks owned a large orange grove at Moreno, Riverside county.

The agreement provided that Pearson would buy the lemon and orange trees, two years from the bud, to be delivered between January 1, 1909, and July 1, 1910. On March 21, 1908, Pearson selected 6000 Thompson improved navel orange trees; 11,326 Washington navel orange trees, 5374 Valencia orange trees, and 2500 Eureka lemon trees. Up to January, 1909, 800 Valencia orange trees were delivered to Pearson, leaving 24,200 still to be delivered by the administrator.

Pearson testified that he had $8470 ready to pay as soon as the trees were delivered. It was alleged by the defendant that Pearson had not taken advantage of the option at the prices given at the time, and therefore the agreement was void.

NE WTRIAL SOUGHT.

SAYS JUROR IS INFLUENCED.

It was expected that Catharine Smith, found guilty of child stealing, would be sentenced in Judge Davis's court yesterday, but her attorneys interposed a motion for a new trial, and it will be argued tomorrow morning. The action taken is in line with the announced policy of fighting the case to the last ditch by the convicted woman and her attorneys.

It is hinted, and the matter may be brought out during the argument on the motion tomorrow, that at least one of the jurors was influenced to vote for conviction on account of gossip concerning the alleged past career of Mrs. Smith that was carried to him. The matter will be probed, and it is said that the name of the juror who was so influenced is known to Mrs. Smith's attorneys.

If the motion for a new trial should be denied, the next move will be for the probation of the woman, and along this line there will be some powerful influences exerted.

HUSBAND OR CASH?

TEN THOUSAND WILL DO.

A breach of promise action was begun in the Superior Court yesterday against C. D. Hall, whom Miss Lizzie Jones says promised to marry her, and refused to make good his alleged agreement. The plaintiff will be satisfied with $10,000 of the defendant's money.

According to the petition Hall asked her January 5, 1909, if she would become his wife. Miss Jones says she consented, and the wedding day was fixed for December 7, last year.

But in the meantime his affections had cooled, and Hall declared that he did not care to become a Benedict just then, she says, but induced her to wait until January 1, 1910. The date has come and gone, and Hall has shown no disposition to carry out his alleged promise.

TRIAL NEARS END.

TEMPERANCE LECTURE COMING.

It is expected the Hardy murder case will reach the argument stage this morning in Judge Willis's court. The testimony of the various experts summoned by the State to show that Hardy although an alleged dipsomaniac was not insane at the time he killed William Moore, the hot tamale man last winter, and by the defense that he was, virtually closed last night.

The case is likely to attract much attention from the fact that it is the first time in years that involuntary intoxication has been used as a defense in a local court. Voluntary use of liquor is no excuse for crime, but involuntary drunkenness, it is alleged, is another proposition.

Hardy comes from an influential family in Indiana, and depositions furnished by friends in that State indicate that for years he has been totally irresponsible so far as resisting the temptation to drink is concerned. Judging from their tenor he is a confirm dipsomaniac, a condition well recognized by the medical authorities, and insane when under the influence of drink.

The position will be strongly combatted by Deputy Dist.-Atty. W. J. Ford, and his line of examination of the experts on the stand yesterday, indicated the trend of his wall of evidence that he will present to the jury. The arguments of Earl Rogers, W. H. Dehm and Frank Domingues, on one side, and Deputy Dist.-Atty. Ford and Percy Hamman, on the other, will be worth attention. Mr. Rogers is making special preparation to show how a man wrestles with the drink habit and falls.

DECIDES AUTO CASE.

MUST PAY REPAIR BILL.

The case brought by Harry Crawford against the Standard Motor Car Company, to recover a Ford runabout, with a number of other people as intervenors, was decided by Judge Houser, yesterday. The action was brought to recover the machine. A cross-complaint filed by the defendant brought in Harry Crawford, Mrs. Zora A. Grider, L. M. Grider, Charles C. Grider and others, who were supposed to have an interest in the auto.

The Standard Motor Car Company had a lien on the auto for repairs, and it was sold by the sheriff to D. W. Flanigan for $1, but the interFlanigan, was the owner of the machine, subject to the above lien; that the Standard Motor Car Company and Flanigan recover their costs of the action from Harry Crawford.

JURORS FOR SERVICE.

MANY EXCUSES ARE MADE.

The following jurors were held for service during the coming criminal term in Judge Davis's court, yesterday after a number of the original panel had been excused on account of business and other engagements. They will report for duty tomorrow morning:

Fred W. Bryan, Charles B. McCoy, Charles C. Morse, Mathew Meyers, August E. Morrow, Carl Pauly, H. B. Powell, Charles F. Stuart, Austin C. Shafter, Los Angeles; C. C. Melville, E. H. O'Brien, W. G. Steffy, Santa Monica; E. D. Northup, Kenneth Carter, Duarte; Peter Orban, S. T. Perrine, Henry Spring, G. R. Vedder, Frank E. Williams, Homer Blick, Littleton S. Baker, W. E. Atwater, J. C. Cahill, Pasadena; Fred Sedgewick, E. C. Winterbottom, Allen G. Walker, W. S. Clarke, Long Beach; Edward S. Williams, George Dillman, Pomona; H. J. Woods, El Monte; A. Comstock, Puente; A. Blackburn, F. E. Albright, Glendale; Robert Devine, Tropico; Frank X. Leidell, Palms; R. S. McClelland, Hollywood; E. A. Mans, Alhambra.

COURTHOUSE NOTES.

BREVITIES MISCELLANEOUS.

SALES CONFIRMED. The following sales of land belonging to the "Lucky" Baldwin estate were confirmed by Judge Rives yesterday: W. L. Hatton, lot No. 74, Rancnero Potrero Grande, $3000; Charles Faucett, lots Nos. 4 and 17, same, $6000; E. W. Brink, lot No. 1, same, $3600; Lester L. Whitman, lot No. 5, same, $4166; Hattie M. Ashworth, lot No. 36, same, $3600; Everett Thines, lot No. 11, same, $3000; James M. Stone, lot No. 65, same, $2900; James M. Althouse, lots Nos. 21 and 22, same, $6000; Catherine McCafferty, property located on Webster street, San Francisco, $500.

TO SET ASIDE DEED. An action was filed in the Superior Court yesterday praying that the deed given by Harvey L. Stephens to Gertrude Stephens, for the transfer of lot No. 44, Euclid Terrace tract, be set aside, and that the title of Harvey L. Stephens to the property be quieted. The action was brought by Flora E. Stephens, guardian of Harvey L. Stephens, who alleges that at the time the deed was passed her ward was insane. The record of the court shows that on May 31, 1910, Stephens was declared insane and ordered sent to the State Hospital at Patton.

CRIMINAL MATTERS. In Judge Willis's court yesterday W. M. Williams, who pleaded guilty to committing a lewd act, was sentenced to Folsom for two years. George Figueroa, charged with murdering his wife, Sarah M., May 22, will plead tomorrow to the information.

INCORPORATED. The American Development Company filed articles of incodporation yesterday, capital stock $25,000, incorporators, Charles S. McKelcey, D. C. Back and W. B. Mather, subscribed $3.

SUIT FOR DAMAGES. An action was brought in the Superior Court yesterday by C. A. C. Williams against the Pomona Valley Hospital Association for $5356.35 damages. It is alleged in the complaint that the plaintiff was treated by the defendant corporation for an attack of appendicitis, and that through negligence on the part of the operators the hot water bags were placed too near his legs which were badly burned, the injuries incapacitating him from work for twenty-four weeks.

CHANGE OF NAME. Hans C. C. Wrang filed a petition in the Superior Court yesterday to have his name changed to Frank Clausen. He says the latter name is the better one, and that the cognomen he desires to dispose of is hard to pronounce. Abraham Pistiner asks the court to change his name to Abraham Scharf. His brother is known as Scharf, having taken the name of his mother, and they are associated together in business.

SUIT FOR DAMAGES. Thomas B. Hicks brought an action in behalf of his son, Lewis A. Hicks, in the Superior Court yesterday against Edward I. Cudahy for $6000 damages. It is alleged in the complaint that while the lad was crossing the intersection of Thirty-eighth street and Central avenue, he was struck and knocked down by an auto driven by Cudahy and severely injured.

THE DRIGGS CASE. On account of the fact that the Harrison felony case had not been concluded in Judge Davis's department yesterday, the action against Gertrude Driggs was postponed until Thursday morning, when her second trial for forging the name of John J. Charnock to an option on 127 acres of valuable land near Palms, will begin.

INFORMATIONS. The following informations were filed in Judge Davis's court yesterday: Luis Ruis, burglary; Willie Chavez, robbery; William Harger, two counts, burglary and attempted burglary. The accused will be arraigned tomorrow morning.

FREDERICKS WILL. In Judge Rives's court yesterday the matter of probating the will of Charles E. Fredericks was postponed until tomorrow. The appraised value of the estate is $152,000.

THE INFERIOR COURTS.

UNLOADED GUN NOT A WEAPON.

JUSTICE ROSE TAKES RAP AT CITY COUNCIL.

Man Carrying Empty Revolver Is Discharged, Another Pays Fine of Ten Dollars and Three Others Are Given Choice of Contributing Twenty or Making Highways.

Five "gun toters" faced Justice Rose in the Police Court yesterday morning. The court's disapproval of the Council ordinance which makes it a misdemeanor to carry an empty revolver, was all that saved Pedro Fragoza from the payment of a fine or a stay of a few days in the city's Bastille.

"An empty pistol is not a weapon," declared the court, "and I don't think the City Council had any business to pass any ordinance construing the carrying of an unloaded pistol as carrying a concealed weapon. The defendant is dismissed."

another room downstairs. The weapon in this case was a "smoke pole" about the size of a razor-back hog's hind leg, and the court did not think that Texas "jewelry" of this dimension could very well be considered as concealed when it was bound to stick out all over the caboose end of the carrier.

José Lave, Frank Molnar and Jesus Hernandez, however, were shown to have been carrying loaded revolvers of a size that could very well be concealed in one's pockets, and they were given the choice between paying fines of $20 each or going to the chain gang for twenty days.

PREFERS JAIL.

BURGLAR WANTS CIGARETTE.

Ramon M. Wiley, the young man who was caught in the act of robbing the home of James M. Yankie last week and who gave a number of citizens and firemen such a lively foot race for three blocks, was arraigned before Justice Rose yesterday on a charge of burglary. His hearing was fixed for Wednesday, at 10 o'clock, and $10,000 was the amount named as bail required.

Wiley wore a pair of jail brogans without strings and a torn coat borrowed from one of the prisoners. His manner in court was cool and indifferent, although he was not accompanied by his attorney. Sitting near a couple of reporters, he laughed cheerfully when Justice Rose jokingly asked which was the burglar, and he sang out, as if proud of it, "I guess I am."

"Is there anything I can do for you?" asked one of the newspaper men.

"Yes, for God's sake, get me a box of cigarettes," he answered, naming the brand. The cigarettes were given him.

After a conference with his lawyer, who called at the City Jail at 5 o'clock, Wiley said that his family could easily furnish the heavy bail demanded, but that he preferred to remain in jail.

He Must Be Good.

If E. H. Murray, the proprietor of a delicatessen store at No. 208 South Figueroa street, does more than step off the water wagon to pick up the whip, he must go to jail for thirty days. He was having an exciting fight with John Barleycorn last Friday when he was arrested on a charge of drunkenness. Murray explained to the court, tearfully, that he was looking for his missing daughter when the officers nabbed him. He had only taken a few drinks to console him for the loss of the daughter he loved so much. But the prosecution brought out testimony to the effect that the girl had only tired of her drunken father's antics and had gone to friends who are taking good care of her. The family had got C. C. Gabbert, a private watchman, to swear to a complaint against Murray in the hope of straightening him out, and the court thought a thirty-day suspended sentence would have just the desired effect.

Mexican Stung Again.

Jacentro Torres, the Mexican who struck such a snag last week, when, meeting Frank Yutani, a Japanese, at the corner of Aliso and Alameda streets, and he punched the Jap's head and snatched the gold watch only to have all the clothes torn off by the Jap jiu-jitsu artist, was given a preliminary examination before Justice Chambers yesterday. He was bound over to the Superior Court in the sum of $1500.

Leaves Town, But Pays Fine.

L. A. Pratt, charged with overspeeding in an automobile in the city limits, pleaded guilty when arraigned before Justice Chambers yesterday and paid a $25 fine. Pratt was showing a prospective purchaser what a Thomas car could do when he ran into the police trap that had been laid for speeders on the Grand avenue hill a week ago. Thirteen other speeders arrested that same afternoon appeared in the court the next morning and were fined, but Pratt had not understood the officer who told him to appear in court. He left the city next morning on a business trip and it was only on his return Sunday that he heard that a bench warrant had been issued for his arrest. His explanation was accepted and the fine made the same as that in the other cases.

Lottery Proprietor Pays.

Wing Quong, the Wilmington street Chinaman whose place was raided by Acting Sergeant May and his men in spectacular style at "high noon" Saturday, when a quantity of lottery tickets and other gambling paraphernalia were seized, pleaded guilty before Justice Rose yesterday when arraigned on the charge of conducting a lottery game. He was fined $25. L. Cochran and F. Griffith, the two negroes arrested in Quong's place on a charge of visiting a lottery game, were dismissed, no complaint having been preferred against them.

Joins Chain Gang.

A. J. M. Parry, the tool thief who had given so much trouble to the police and workmen employed on buildings all over the city, was given a trial before Justice Rose in the police court yesterday morning. He was given 180 days during which he will have all the chance he cares for to indulge in his fondness for working implements as he repairs streets with the chain gang. Parry was arrested by Detective Cowan, who found him on East First street, trying to sell a stolen kit of carpenter's tools in a pawnshop.

There is only one Equitable plan and it is Equi

By COMPUTING INTEREST ON A MO[illegible] BASIS, forfeiture of interest on funds w[illegible] between interest periods is practically [illegible]

NO MATTER WHERE YOU LIVE, [illegible] your advantage to have an account at the [illegible]

4% on Savings Accounts.

Equitable Savings Bank First and Spring

Have your ticket read "Burlington"

Special Rates East

Destinations.		Dates of Sale.
Chicago	$ 72.50	June 14, 15, 16, 17, 18
St. Louis	67.50	
St. Paul	73.50	
Omaha	60.00	July 1, 2, 3, 4, 5, 6, 7
Kansas City	60.00	
Boston	110.50	August 1, 2, 3, 4, 5, 6, 7
New York	108.50	
Washington	107.50	Sept. 1, 2, 3, 4, 11, 12, 13

Slightly higher one way via Seattle; final return limit [illegible] months, but not beyond October 31st. Liberal stopover privileges; diverse route arrangements.

Still Lower Rates

Boston, Mass.	$ 91.75	June 24, 25, 26
Saratoga Springs, N.Y.,	98.10	June 26, July 1, 2
Detroit, Mich.	81.00	July 3, 4, 5, 6, 7
Milwaukee, Wis.	74.50	July 25, 26, 27
Atlantic City, N. J.	101.90	Sept. 11, 12, 13, 14

You can use the Burlington as part of any desired trip. The map shows the attractive combinations and great cities available with Burlington tickets.

Burlington Route

Five Burlington trains daily
Four Burlington trains daily
W. W. ELLIOTT, G. P. A.
526 South Spring st., Los Angeles

Protect Yourself

At Soda Fountains or Elsewhere

"Just Say"

HORLICK'S

It means the Original and Genuine

MALTED MILK

"Others are Imitations"

The Food-Drink for all Ages

Rich milk, malted grain, in powder form. More healthful than tea or coffee.
For infants, invalids and growing children. Agrees with the weakest stomach.
Pure nutrition, upbuilding the whole body. Keep it on your sideboard.
Invigorates nursing mothers and the aged. A quick lunch prepared instantly.

Take no substitute. Ask for HORLICK'S

In no Combine

ELECTRIC RAILWAY NOW BUILDING

Verdugo Park and Canyon Tract

will be in operation July 1st, 1910. Three good lines in course of erection and three more contracted for. THE IDEAL PLACE FOR SUBURBAN HOMES—LARGE TREES—RUNNING WATER—FINE TREES. Now is the time to select your lot, as prices will be advanced in July. LIBERAL INDUCEMENTS TO THOSE WHO WILL BUILD. Call or write for illustrated booklet, map, etc.

JNO. A. PIRTLE
401-402 Union
Telephone F6643.

Shall we Rejoice

Gladness comes with a better understanding of the transient nature of the many physical ills which vanish before proper efforts—gentle efforts—pleasant efforts—rightly directed and assisted by the pleasant laxative remedy Syrup of Figs and Elixir of Senna.

Its beneficial effects are due to the fact that it is the one remedy which promotes internal cleanliness without

CURE S.S.S. OLD SORES

Every old sore comes from some kind of impurity in the blood. It is an open, discharging place on the flesh because the circulation deposits into the fibres and tissues which surround the spot the impurities with which the blood is contaminated. It is impossible for the sore to heal while the blood is in this impure state. S. S. S. heals old sores because it is the greatest of all blood purifiers; it goes into the circulation and forces out from the blood. When the blood has been purified there is nothing to prevent certain and natural healing of the ulcer. It is all well enough to apply salves to cleanse an old sore, or stop the itching, or absorb the discharge, but such applications, but a cure can never be reached in this way. Local applications do not reach the blood where the cause is located. S. S. S. goes to the cause a scab to form over an old sore, but beginning at the bottom it forces out place permanently by building new tissue, and filling the place with new flesh. S. S. S. is a purely botanical remedy, being made entirely of roots and barks, each of which has a direct and lasting effect in purifying the blood and poisons from the circulation. Old people who have suffered for years from chronic sore will find S. S. S. a most helpful tonic and blood purifier, counteracting the debilitating effects of the old ulcer. Special book on sores and free to all who write.

THE SWIFT SPECIFIC CO.

THE OIL INDUSTRY.

TIVE WORK IN NEW FIELD.

Companies Developing Los Gatos District.

Line of Associated Is Nearing Completion.

eral News of Interest from Oil Fields.

the vicinity of Los Gatos, Santa county, the T. A. P. Oil Com- and the Suburban Oil Company prospecting development work on areas of land controlled by the companies, which are practically the same management. T. A. is the leading spirit in the ef- to get oil, and he has had his eye territory for almost ten years. Del. Mr. Piper first examined ties in 1901 and in 1902 he brought well at a depth of 1675 feet that for a time at the rate of 500 of oil a day. Three rigs have been put up by Piper and his ties in the Los Gatos field, and of drilling has already begun. pressure is very strong, and expects to get a flowing well at of about 1800 feet.

T. A. P. company is capitalized and the Suburban at $750,- It is said that John D. Spreckels Piper. The plans of the are such that they expect on a pipe line to and $250,000 in development lease grants are considered. work recently, Mr. figure that we can San Francisco at an ex- a barrel, and it can say that the cheap meth- transportation will make us in-

ASSOCIATED'S PIPE LINE.

RAPID WORK GOING ON.

is assured that the Associated pipe line from Coalinga and Maricopa will be in the near future. The line eight-inch riffed pipe, from to McKittrick. The station is about completed, and is now running oil into the pump station there. Coalinga and McKittrick four pump stations fourteen two of which are almost This line has its ending Cuma, and gives the Associ- which lines from the shipping point. When is finished the Associated part of the San Joa- tapped for an out-

TION WAS GOOD.

TO OIL PROPERTY.

announcement in The of the sale of the proper- Midway Oil Com- Associated Oil Company proved of much interest of this city.

the sale Isaac Strauss- the large owners of the said that he was section on which is lo- of the Pioneer Mid- by intuition. At the not a derrick nor a within miles of the the Associated has purchase. The property turned over to the

DRILLING STRIKE.

THE MIDWAY FRONT.

quarter of section Midway Oil Com- the oil sand at a This strike is far in the recent Easix strike, that the formation of submerged hills of the old Sunset is owned by the Mc- was taken on a lease Oil Company about one

difficulty in getting a the Obispo peo- way to the Pacific strike is said to

Kern River Field.

June 12.—The Fox has just fin- which bids fair as its oth-

Kern Oil Company No. 1 and is starting

brought in two good

Drillers' Well No. 2 during up even bet- There are farther drilling wells in the

Company's right on an average of per well. properties in today. The M. drilling the Tejon a rig on the ground will start drilling

Oil Company has two on this same section two strings of tools. completed on sec- Badger and

activity is shown on Kern Oil Company is the Colin- the Kern Ameri- the Fruckum has

are preparing in the Coalinga days, these Eight Oil Petroleum the ar-

Kern River Well.

Writes of the Oil Company ap- last night and and is pro- amount of oil

Midway field, 300 feet and the It is expected The Obispo the Con- section the old Sunset and at a

Maria field. The company will be known as the Palmer, Sr., and development work will be started at once.

Will Try for Record.

Superintendent H. J. Bender writes the Midway Union Oil Company that he has the derrick and rig for its well in section 28 about completed. He will spud in some time this week and work two shifts of men. He has the quarters for the men completed, a good water supply installed, and will try to put down the well in record time.

TABLES TURNED.

ANGRY PICKET HURLS A ROCK.

HITS BREWER ON HAND AND IS GIVEN BLACK EYE.

Victim of Labor Bosses Makes Attack on Workman, Tries to Escape on Bicycle and Poses as Martyr, But Is Landed in Cell at City Jail by Constables.

John Setterie of No. 849 East Fortieth street, a striking brewer, tried his hand at slugging for the labor bosses yesterday morning. He got a lovely black eye and was hauled off to jail for his pains, whereupon he made an exquisitely amusing bluff at posing as a martyr.

The thug complained piteously of having been seriously injured, "somewhere about his innards," by an "unmerciful beating" he said had been given him by the man he slugged and two deputy constables, but the surgeons at the Receiving Hospital could not find any mark of violence on the man save the black eye. Setterie was taken before Justice Ling, who fixed his bail at $1000, and set his hearing for June 22. The bail was furnished by the labor leaders out of the funds provided by the poor dupes who allow themselves to be forced out of their jobs by the walking delegates they pay too well.

Setterie was formerly a brewer for the Maier Brewing Company. Brewers are paid considerably more than is earned by the average workingman, but the call for a strike came, and he gave up his job at the command of a loud-mouthed unionist. This sacrifice was not enough. Setterie was called upon to do picket duty, not an excessively amusing pastime, especially when the unionists are in such desperate straits as are the brewery strikers.

Yesterday morning about 8 o'clock Setterie was doing his little picket stunt, worrying as many non-union men as he could approach. The job was not meeting with exactly that sort of success required to put Setterie in a good humor. At last he saw Arnold Buchwald approach the entrance to the brewery. Buchwald is the brewer who has taken Setterie's place in the brewhouse, and at the cashier's window. He gets enough money to afford to live at the Hollenbeck Hotel.

"I told him that he was taking a good union man's job and that it was not right, and he insulted me," is Setterie's whining explanation of what followed.

Other and more credible reports are to the effect that the "good union man" picked up a rock and hurled it at Buchwald as hard as he could, striking the brewer on the hand. Then he ran. He did not feel justified in trusting to his legs alone. He jumped on a bicycle and pumped away for dear life while a gang of laborite rowdies showed their sympathy for him as best they could.

A few weeks' picket duty, however, does not put a man in the best of condition for athletic effort. The fugitive was overhauled by Deputy Constable Charles Benjamin. Jack Adams, also a deputy constable, was some distance away, coming in an automobile, when he saw Benjamin tusseling with Setterie, who was fighting to get away. Adams took a hand.

Setterie continued resisting arrest until one of the deputies punched him in the eye with his fist, after which he quieted down long enough to permit the handcuffs to be placed on him.

Setterie and Buchwald were both taken to the Receiving Hospital. The record there is that Buchwald's hand was bruised by a rock and that Setterie was not given any treatment, as he showed no evidence of needing any.

Setterie was locked up in the City Jail, where he pretended to be suffering so much that he was barely able to sit up. In the afternoon he was sent over to Justice Ling's court for arraignment.

Buchwald worked all day yesterday.

WHO WANTS A JAIL?

County's Bastiles at San Pedro and Sawtelle to Go Under Auctioneer's Hammer.

Stunning bargains in jails are about to be offered by the Supervisors. Prospective buyers are urged to wait for the grand auction at the Courthouse. Nothing on the list will be reserved. There should be some choice pick-ups in lockups.

The Supervisors decided yesterday that the county prisons at San Pedro and Sawtelle should go under the hammer at the same time.

A letter from George H. Peck, who owns the property upon which the San Pedro building stands, caused the Supervisors to decide to get rid of both jails. Peck was served with notice by the health department that the place was a nuisance on account of its condition. He referred the communication to the Supervisors.

"I move that we sell at auction the jail at San Pedro—and at Sawtelle," said Eldridge. The reference to Sawtelle was made for the benefit of Chairman Nellis, this being in his district.

"We've practically agreed with the people down there (meaning Sawtelle) that they can use it if they will keep it up," declared the chairman.

"I'm in favor of the motion," declared Capt. Manning. "I second it."

Pridham and McCabe indicated they were in favor of putting up the jails at auction.

"All right, if you want to do it," declared Nellis, "but I would suggest that we add to the list the new jail out in Capt. Manning's district."

Manning objected to this, as the building referred to, located at Puente, was completed only recently. He declared that he was in favor of disposing of jails only in incorporated cities.

"How about that jail up at Newhall, that they came so near selling for taxes the other day; do you want to put that in?" asked Eldridge. The proposition was not made seriously, but merely for the purpose of jollying Pridham, in whose district Newhall is embraced.

If Los Angeles does not care to buy the one at San Pedro, and Sawtelle does not wish to become the owner of the one in its precincts, it is likely that there will be bidders who can use the structures as chicken coops.

FIRM AND TRUE.

ON GUARD FOR THE OPEN SHOP.

Employers Ready to Repulse Unionite Attack.

Many Free Workers on Call at Moment's Notice.

Bluff of Northern Agitators Will Be Called.

In anticipation of a possible general strike of local laborites, the Merchants' and Manufacturers' Association has organized a unique defense—the equipment of an industrial army of tens of thousands of able-bodied, intelligent workmen who are not slaves to any unionite insurgent force.

This splendid army of independent workmen is ready to make a peaceful invasion of Los Angeles should the laborite guerrillas attempt to attack the industrial freedom of the city. To equip this army of patriots, the association has received pledges of financial aid from leading business and professional men.

While the men may not be needed, the association believes in being prepared for any emergency. So far, the two separate strikes of the brewery workers and metal trades have proved futile. The breweries are operating at their full capacity, and the foundries are inconvenienced but slightly by the walk-out of some of their employés.

Secretary Zeehandelaar of the Merchants' and Manufacturer's Association has the names of 400,000 workingmen in the East who will be only too glad to come to Los Angeles to live. The list includes trained men in all branches of the metal and building trades. If all the union workers in the city were to strike their places could be filled within ten days.

But the association does not desire to take so drastic a step until it shall become necessary. It is believed that many of the members of the local unions are not in sympathy with the demands of the San Francisco bosses, and resent their coming here to try to dictate how the Los Angeles employers are to conduct their business.

CONSPIRACY IN NORTH.

A joint committee of unionites has been formed in San Francisco which represents the various branches of the trades. It is headed by O. V. Tveitmoe, arch-agitator and conspirator against industrial peace. The committee is to oversee the extorting of funds from the laborites of that city and to have the handling of a large amount of money. What remains after the members of the "campaign committee" have satisfied their wants will be applied toward a vicious attempt to unionize Los Angeles.

The San Francisco laborites make no secret of their conspiracy to bring Los Angeles under the labor-union yoke. They declared at a meeting held in the northern city Saturday, that the present strike in Los Angeles will be lost unless "a terrible lesson is given to the business men of that city."

One of the speakers said that "a reign of terror will be started if the southern employers do not come to terms."

The threat of the agitators in San Francisco does not cause fear here. On the contrary, the Merchants' and Manufacturers' Association is all the more alive to the exigencies of the hour. With public sentiment as it is today, Los Angeles will never be unionized.

AIMED AT PROSPERITY.

"This edict issued by the San Francisco labor agitators is simply a conspiracy to destroy our prosperity and to check our growth," said Secretary Zeehandelaar yesterday afternoon.

"I do not believe that the rank and file of our mechanics who belong to the union will respond to the demand of agitators, because they have shown in the past they realize that an attempt to unionize Los Angeles would not only be unsuccessful, but would have as its ultimate result the destruction of their own happiness and comfort. Too many of the conservative union workmen own their own homes, are satisfied with their conditions, are enabled to raise their families in a decent and respectable manner, and would not cast aside all these advantages at the dictation of San Francisco agitators.

"The further threat to break the backbone of the Merchants' and Manufacturers' Association is idle talk, uttered by men who do not understand the temper of this community, and the hopeless task they have undertaken. The San Francisco agitators must understand that public opinion in Los Angeles is absolutely for industrial freedom, and that their ultimatum to the local agitators will receive effective treatment at the hands of this community.

"The people of Los Angeles in every walk of life—in professional, commercial and industrial channels—realize that our industrial freedom has been and will continue to be our greatest asset, and the formidable factor in our phenomenal growth and development.

"With the completion of the Owens River project, when a vast amount of power will be available for manufacturing enterprises, our industries will rapidly increase, and extensive plants that are now conducted in cities that are under the union yoke will be glad to avail themselves of the opportunity to locate here, where it is not necessary for the laboring classes to produce a union card in order to find honest employment.

"We have fought the battles for industrial freedom successfully in the past, and if an industrial war is forced upon us by San Francisco agitators, we will meet the issue once more and prove to the trouble makers that Los Angeles will defend her rights with a unity and strength that no power can destroy.

"While the San Francisco unions are forced to sacrifice part of their earnings on the altar of unionism to assist the conspirators in their effort to harass this city, we have the assurances of unlimited money to meet that phase of the controversy. From professional men, property owners, and merchants, we have offers of financial support to combat the damnable interference of the San Francisco agitators.

"We have a list of over 400,000 names of non-union mechanics of every character, registered in eastern cities, that can and will be brought here if ever an attempt be made to force an industrial war; and when the men necessary to keep the wheels of commerce and industry moving are here, they will find employment and will be protected in their rights as American citizens to earn an honest livelihood, irrespective of the tactics of agitators. But, as I have said before, I do not believe that the honest workingman who, from force of circumstances, belongs to the union, is prepared to meet the enemy, and neither San Francisco nor any other city in the country can put the yoke of unionism on the neck of Los Angeles."

EMPLOYERS STAND FIRM.

The situation as regards the striking brewery and foundry workers is about the same as last week. A few strikers have indicated their willingness to return to work within a few days. The employers may take them back as individuals, but not as members of a union.

There are many independent workers in the East who are only waiting an opportunity to come here. In the city are hundreds of former iron men who have gone into other occupations. The Founders' and Employers' Association has a list of these men. If necessary, they will be secured to fill vacancies.

Contrary to the expectations of the laborites, the strike of the structural iron workers did not tie up any building operations. About twenty union men walked out, but their places were filled the next day.

Pickets still parade up and down South Main and near-by cross streets, uttering their parrot-like cry of "unfair beer." The police watch them closely. At the slightest indication of disorder, they will be arrested and given stiff jail sentences. The Chief

Household Goods—

The Substantial High Class Kind

Every woman appreciates what it means to have good tools to work with and every possible modern help for the kitchen.

If there is any one department of the Parmelee-Dohrmann Store more complete than any other, it's the Department of Household Goods. Our stock is made up of the best American and German made goods—and the Germans seem to understand best how to make the high-class goods.

The many various articles are made of nickel, copper, brass, china and wood; also glass, nickel mounted. There are chafing dishes, coffee percolators, five o'clock teakettles, trays, cabarets, fruit dishes, bread baskets, asparagus trays, alcohol stoves for table use, caviar and pickle jars. We make a specialty of fitting up completely, blue and white kitchens.

The blue onion and blue band patterns are particularly attractive. We carry a full line. Prices as follows:

Tea Canisters.....$2 to $3.00
Coffee Canisters.....$2 to $3.00
Salt Boxes.....40c to $1.50
Biscuit Jars.....$1.25 to $1.75
Salad Sets .....$5 to $7.50
Vinegar and Oil Crusts $1.00 to $1.50.
Kitchen Cabinets, 22-piece sets $6.50 to $12.00.

A FEW SPECIALS

Chafers, nickled on copper, $5
$6.50 novelty sprinkling cans, brass and copper, now $5.
$6.50 copper teaketties on standard, ebonized wood with brass-mounted handles, now $5.00.
French Drip Coffee Pots, brass and nickel, $3.25 to $4.00.

Special In Dinnerware $10.00

A composition set for six persons—white and gold china, silverware, glassware and vase; everything complete for setting the table.

Parmelee-Dohrmann Co.
436-444 SOUTH BROADWAY
China, Glassware, Silver, Art and Household Goods.

Established 1889.
Assets over $2,700,000.

6% — 6%

THE AVERAGE MAN'S MONEY

Under this heading, Colliers Weekly of June 4th tells of one "Average Man" who got his start through a Building and Loan Association.

This man began work at the age of 16 at $2.50 per Week—at the end of 25 years the net value of his estate was $25,000.

He says—

"My first investment was at the age of twenty, when I began making payments of $3.00 per month into a local Building and Loan Association.

These monthly payments finally totaled $2,200, but with the liberal interest earned, had grown to $3400—AN INCREASE OF MORE THAN 50%.

The purpose of the State Mutual Building and Loan Association is to help YOU get started RIGHT. Nearly everyone can save at least a few dollars each month—why not invest them with us at 6 per cent. interest. You'll be surprised how quickly they will grow.

State Mutual Building & Loan Association
223 South Spring Street.

6% — 6%

Christie Shoe Co.
Quality Footwear for
No More $2.50 No Less
412 So. Spring St.

Largest Dental Office on the Coast.
Good Set Teeth, $2.50.
Yale Dentists
444 So. Broadway.
Open evenings till 8. Sundays, 9 to 13 M. Home Phone F3544.

Women's $25 Suits
Samples of the very latest styles. Don't miss them..... $15
ORIGINAL SAMPLE SUIT CO.,
336½ S. Broadway, 3rd Floor.

New "Walk-Over"

Annual June sale of white wash goods continues today and tomorrow. Great savings on staple goods.

VILLE DE PARIS
317-325 SO. BROADWAY 312-322 SO. HILL ST.
AFUSENOT CO.

Latest Models in **Wash Suits**

$5, $7.50, $10
$12.50, $18.50
and up to $35.00

Most every woman's plans for a summer wardrobe include at least one wash suit. Those who have not purchased as yet, and contemplate doing so, should inspect our large and varied assortment.

Whatever price you may select here you will be assured of latest style and dependable quality.

Our showing embraces smart models in linene, rep, linen crash and Russian linen. The predominating shades are white and natural, but we also show all the fashionable colors

Bathing Suits

In Mohair $2.75, $3.75, $5 to $12.50. In Silk $12.50 to $18

Before you are off to the beach you should inspect our line of bathing suits if you have need of one. Our assortment is unusually fine this season. Particular attention is called to our

Splendid Values in Bathing Suits at ..... $3.75 & $5

Made of mohair in black or navy and effectively trimmed with braid.

Three-piece suits, attached bloomers.

BEEMAN & HENDEE
447 South Broadway
THE BEST VALUES IN CHILDREN'S WEAR

Three good reasons why mothers should visit us before buying
1. Largest assortment in the city.
2. Quality of the best.
3. Prices absolutely right.

Infant's Layettes, $8.00 to $25.00.

JUST OUT
Southern California's
STANDARD GUIDE BOOK
By the Los Angeles Times

1910

The Only Complete Guide of the Kind Ever Published.

A HANDBOOK FOR RESIDENTS AND TOURISTS.

Being a Timely Directory Conveying Important Information Concerning the Southern Pacific Coast.

MAPS AND ILLUSTRATIONS

Showing Automobile, Railroad, Trolley and Mountain Routes.

PUBLISHED BY
The Times-Mirror Printing and Binding House,
Los Angeles.

For Sale at Newsdealers, Times Branch Office, and at 110 N. Broadway. Price $1.00, By Mail, 10c Extra.

We accept ALL PIANO CHECKS AT PAR

Victor Talking Machines

The Times-Mirror Company.

H. G. OTIS.....President and General Manager.
HARRY CHANDLER.....Vice-Pres. Assistant Gen. Manager.
MARIAN OTIS-CHANDLER.....Secretary.
ALBERT McFARLAND.....Treasurer.
PUBLISHERS OF

Los Angeles Daily Times

Pronounced Loce-AHNG hayl-als.

EVERY MORNING IN THE YEAR.
Vol. 55, No. 11.

Daily, Weekly, Sunday and Weekly Magazine. Founded Dec. 4, 1881. Twenty-ninth year.

NEWS: Our Associated Press service covers the globe, with over 35,000 words daily, exclusive of specials.

TELEPHONES: Counting Room, Subscription Department, Editorial Rooms, City Editor and Local News Room: Sunset, Main 8200; Home, ask for THE TIMES.

AGENTS: Eastern Agents, Williams & Lawrence, Brunswick Building, 9th Ave. and 26th St., New York; 1334 Marquette Building, Chicago; Washington Bureau, 44 Post Building. (THE TIMES on file); San Francisco office, Room 1206 Call Building, R. J. Bidwell, Representative.

BONA FIDE CIRCULATION: Daily, net average for 1896, 15,-904; for 1897, 19,288; for 1898, 26,181; for 1899, 28,751; for 1900, 28,728; for 1901, 28,643; for 1902, 28,930; for 1903, 36,000; for 1904, 37,367; for 1905, 42,150; for 1906, 50,301 copies; for 1907, 62,891 copies; for 1908, 63,709 copies; for 1909, 84,954 copies; Sunday average for 1909, 101,128 copies.

ADVERTISING: The greatest volume of business advertising, the finest display, the best classifications, the largest actual returns to advertisers. No unsupported claims made. Undeniable proofs of circulation and effective results produced upon application.

PRINCIPLE AND AIMS: Independent, uncompromised, unshackled, THE TIMES is devoted to the great principles of Liberty and Law, Equal Rights and Industrial Freedom, and to the upbuilding of the country. It has a far larger bona fide sworn net circulation than any local rival. Its steady and staying patrons are the sober, industrious, substantial, liberty-loving, law-abiding, level-headed, successful, home-making, home-keeping and prosperous men and women within its circulation field.

TERMS: Daily, Sunday and Magazine, 75 cents a month, or $9.00 a year. Daily without Sunday, $7.50 a year; Sunday, $2.50; Magazine, $3.50; Weekly, $1.50.

Offices: Times Building, First and Broadway. Branch, 531 South Spring Street.

Entered at Postoffice as mail matter of the second class.

Editorial Pen Points.

There are 116 gold mines in Korea—also a large number of Japanese.

Dr. Roosevelt is at sea in a literal sense, but by no means figuratively.

Hunger and love seem to have been the chief factors in the making of poets.

It does not always save a man when a woman is true to him, but it speaks well for the woman.

"Of old I was a Roman torch," sings a St. Louis poet. It were much pleasanter to have been a human punch.

Women need not vote or take a hand in elections to control the destinies of the world. All they need do is to rule the home.

Never poke fun at a woman for spending a good deal of time and trouble on her personal appearance. The result always justifies her.

We hasten to commend the authorities that have made some moves to compel the ice cream stands and soda water fountains to keep clean.

We think it were better to be sincerely mourned by a few grateful and loving hearts than to be remembered without love by a whole nation.

As far as we are able to learn from the statistics, the boys who shine as football heroes in college do not shine particularly afterwards.

If it be true that there is a "yellow streak" in Gilbert Johnson he has the advantage of being able to hide it with his peculiar style of complexion.

The census compilations to date indicate that the United States will have a population of 100,000,000, Los Angeles contributing a large share of the sum total.

Regarding the ordinary household of the land as the House of Congress, we suppose, naturally, that the other should be looked to as occupying the Speaker's chair.

We are authorized to state that neither John D. Works nor Willie Hearst will attend the welcome-home reception of Dr. Roosevelt soon to be held in the city of New York.

It would be difficult to tell how many automobiles and how much of the people's time Highrum Johnson has already worn out; and the campaign is still comparatively young.

Summer begins officially this week. We need announcements of this nature to keep track of seasons in California, a land that deals in good weather every month of the year.

From our observations of the field at large we are serenely of the opinion that the next Congress will have a large Republican majority which will reject Uncle Joe Cannon Speaker.

Another fair Los Angeles widow—and all Los Angeles widows are fair—was married to a handsome man the other day in the East. She will bring him here to complete his happiness.

If men would allow their wives to run the home, and if wives would allow their husbands to run the country, we think things would run along a lot more smoothly than they are running now.

If this Count Gisycki who is leaving Russia to take up his residence in America will smooth out the kinks in his name a little we shall feel more like putting it in the paper every once in a while.

An effort is on foot to prevent small boys from making noise on the Fourth of July in Los Angeles this year, and yet Highrum Johnson was here the other day and nobody tried to put a muffler on him.

Those who are in alien lands today will have in their hearts the sentiment expressed by Senator Lodge: "The fairest sight my eyes have ever beheld was the flag of my country on a foreign shore."

You may have noticed that all kinds of disasters have marked the progress of the present year, not to mention the disaster that befell the scientists who thought they knew something concerning Halley's comet.

A Kansas City official who stole $50,000 from the public funds, and speculated with it, shot himself when the shortage was uncovered. It seems to us that a man who does a thing like that shows poor judgment.

Mistress of the Robes is the highest office to which any woman can aspire in Great Britain. It is no great an office that her husband is as completely forgotten as though he were Vice-President of the United States.

Certain names are peculiar to certain cities. The Gilles, the Drexels and the Cadwalladers are almost invariably Philadelphians, while the Murphys, Brannigans and the O'Briens are attached to either New York or Boston.

We have no doubt that some people will read

WILL WORKS BE THERE?

When that great day in American history on which we celebrate the famous Battle of Bunker Hill shall be passing away and its sun sinking in the waves of the western ocean, over on the east coast of the continent the ship bearing Col. Roosevelt home will be nearing its dock. On the next day the throats of million-tongued New York will be splitting with hurrahs for the returned hunter on whom Europe has heaped so many great, varied honors.

From the West and from the South, from the mountains and from the Pacific Coast, there will be representatives of organizations there to join their voices with those of their eastern fellow-citizens. The occasion will be memorable. Europe has vied, one nation with another, in showing its appreciation of the great American statesman, and it is fitting that his own country show the Old World that they don't know how to cheer a hero.

Californians will be in the crowd, and their voices will not be the lowest key in the welcome given to the returned ex-President. Many organizations in the State will send delegations to welcome home Col. Roosevelt.

We are pained to see negligence on the part of some of our California citizens in paying due honor to the returned statesman. Billikens will be there, and many "regular" Republicans. Indeed, there will be a good many California Democrats in New York who will not be the last nor the least loud to cheer Col. Roosevelt as he lands and marches up from the Battery along Broadway. But where are our esteemed fellow-citizens with the brand "L R" upon them? How many members of this organization will be in New York to cheer the hero on his return? We have not heard of any great numbers of them setting out across the continent. None of the "leaders," so far as we know, are spending their ducats to hail the conquering hero as he comes. They are very busy chasing offices here in California. They are trying to make a good deal of noise to attract the attention of the people, and it is costing some one a pretty penny to defray the expenses of campaigning from Siskiyou to San Diego and even to National City and Tia Juana, and from the snows of the Sierras to the lashing waves of the Pacific.

Perhaps it is only an oversight, and we would like very much to correct it. We suggest that John D. Works be dispatched post haste across the continent. Get him a flying machine if the cars are too slow. He will do to represent the whole Lincoln-Roosevelt organization, and in addition we propose that he get some copies of the Arena and on Mr. Roosevelt's landing at the wharf he read him an address of welcome from his own burning words upon Mr. Roosevelt's career as President. Never mind the hunting trip and the banquets in Europe, the lectures at the big universities. Others will attend to that; but unless Mr. Works is there with the Arena we fear that Mr. Roosevelt's career as President may be forgotten.

Let the "leaders" of the Lincoln-Roosevelt political aggregation take this business up at once. There is no time to be lost, or John D. Works will be late. Think of what an opportunity of letting Col. Roosevelt know what the deceivers who steal his name as a political brand really think of him!

YES, CUMMINS DID IT.

We are favored with a polite communication from an esteemed correspondent in which the contention is raised that Senator Cummins of Iowa had nothing to do with putting hides on the free list. Our correspondent reminds us that Cummins fought vigorously against taking the duty off of hides and then voted against the Payne-Aldrich tariff bill.

Let us concede both of our correspondent's contentions, and then what of it? The Representatives from Minnesota tried to keep the duty on barley when they were clamoring for free trade on nearly every other item in the schedule. The Minnesota "insurgents" are loud in their proclamation that they are going to defeat every aspirant for Congressional honors in the fall who voted for a duty on anything but barley.

So it was with every free trade Democrat in the House of Representatives so far as we have kept tab on the list. There was not one of them who was not in favor of the highest tariff duties in everything in which the people of his own State were interested, and for free trade on everything in which his constituents were not interested.

The "insurgents" and the Democrats pulled together like a well-broken team of mules in this as in other respects. Each one wants high protection for whatever he is interested in and free trade on everything else.

Now, who did take the duty off of hides if not the "insurgent" Republicans, together with the outspoken free trade Democrats? It was not at the instigation of the "regular" Republicans that the duties were lowered. There were no "regular" votes to put hides on the free list, unless some irate member of Congress tried to punish Cummins by giving his people free hides and the Minnesotans by trying to give them free barley. Mr. Cummins voted with the free trade Democrats on the final passage of the Payne-Aldrich tariff bill and thus lined himself up with the free traders. It was he and his kind who put hides on the free list. They did it.

The communication we are referring to speaks of a difference of opinion between The Times and Mr. Cummins on tariff. The difference exists, and it is wider than a barn door and deeper than a well. The Times is a stalwart, stand-pat Republican paper. Mr. Cummins is a Lillisized Republican, so like his Democratic allies that you have to look at the statistical tables instead of at his votes in Congress to find out where he belongs. He works and votes for the victory of the free trade flag.

STATE CAPITOL ON WHEELS.

They are finding out the beauties of mob democracy, otherwise called direct legislation, in Oklahoma, where it looks as if they would have to build a State capitol on wheels. They have just taken a vote as to whether the capital should be moved from Guthrie to Oklahoma City. The people seem to have taken little interest in the subject, important as it is, and this is a very common case in the application of these direct legislation ideas. The cry of the "reformers" is that the people should take back into their own hands their "rights." But it is all politics, and when it comes to the people this taking back their rights into their own hands is all in your eye. Few of the people go out to vote on the propositions raised by these "reform" faddists. A handful runs things, as of yore.

The Oklahoma people are in the front ranks of "reformers." We refer to that part of the people of that State who are in politics. The average Oklahoman is a good deal like his fellow-citizen elsewhere. He is busy about his own affairs and takes very little interest in direct legislation. He would be perfectly willing to have fewer elections and let representatives of his own choosing attend to his political affairs. And they are better done under these conditions than when the whole State machine is put into the hands of a little clique of active freaks.

And here is another Oklahoma fad! There are a great many colored citizens in that State, and the "reformers," who are determined on transforming everything in such a way as to let the bosses run the politics of the State, are trying the "grandfather" trick. At first these "reformers," so intent

SOME HARD KNOCKS AWAITING.

is a thorn in the side of the machine. So at first the trick was educational. No person could vote who was not able to read and write. The negro has acquired these little accomplishments, and now the faddists go back to his grandfather and by their "reform" scheme they let no person vote whose grandfather was not able to read and write.

Senator T. P. Gore of Oklahoma is one of the leading "reformers" in that State. His anxiety is very great that the people shall "take their rights back into their own hands" and leave nothing to representative government. But this "reformer" is to go up and down the State in a campaign for ruling out the colored vote by the "grandfather clause."

The State capital in a commonwealth where these fads prevail is as unstable as a City Council in Los Angeles. They may have as many initiative elections in Oklahoma to decide which city shall have the Capitol next as we have here to determine the complexion of the Council.

LET US HAVE THE COLONEL.

Col. Alexander H. Moore of Pittsburgh has an idea worth while. It is hard on Col. Roosevelt, but great for the rest of us.

Our former President having returned from a year's hunting of big game in the jungles of Africa, followed by several weeks of advising all Europe how to run their governments, colonies, churches, schools and other institutions, has earned a rest. But Col. Moore puts his veto on this, and the American people rise up with one acclaim and applaud.

The Pittsburgh man's idea is that Mr. Roosevelt now make a speaking tour of the United States, visiting all the big cities, coming west by the northern tier of States and returning east by the southern tier. Of course Los Angeles is on the list. You never can get this progressive city off of the map on any programme.

We say "amen" to the Pittsburgher's plan. Let the colonel swing around the circle. The fall election is at hand and the Democratic donkey is making day unmelodious and night hideous with his jubilant braying at the prospect of getting to the public crib. There have been a lot of Americans waiting for Col. Roosevelt to come home and set things right. Now we put our indorsement on the programme in bold letters. Let the great citizen, home from his victorious hunting trip through Africa and loaded with many honors from Europe, take the trail before the fall elections and enlighten the people. We are entirely satisfied that on a campaign like this the former President would roll up a Taftian Republican majority in November that would be enlightening in more ways than one.

Elsewhere we have suggested a trip to New York by John D. Works to welcome the colonel home with excerpts from the Arena. When Col. Roosevelt reaches Los Angeles the office-chasing Works will not be allowed to read from the Arena. We will have some real Rooseveltian tell the former President what we think of him out here.

NEW SUPERINTENDENT OF CITY SCHOOLS.

As was prognosticated by The Times a week or two ago, the City Board of Education last night settled the long-pending question of the superintendency of the city schools by electing Prof. J. H. Francis to the office. It was a wise decision. The board could not have made a better choice. Prof. Francis has won his high standing in the educational world by many years of devoted service as a teacher; he is the founder, as well as the head, of our magnificent Polytechnic High School. If any man in the world has the good of our public schools at heart it is this loyal and cultured citizen of Los Angeles who now takes his rightful place. He is a broad-minded and progressive educator, full of initiative, and the originator of several forward-steps in the city's school system, for which attempts have been made to give credit to others. He is a sane, right-thinking and wholesome man. He is a clean man, whose example is an inspiration to the youth looking up to him as the chief of their instructors. God knows that we have need of such a man at the head of our public schools in Los Angeles! Neither pupils nor teachers will ever have reason to blush for the utterances of Supt. Francis, or to be other than proud of his official acts or his private life.

Gardening.

To dig and delve in nice, clean dirt
Can do a mortal little hurt.

To live 'mongst lush and growing things
Is like to give the spirit wings.

Who works 'mid roses soon will find
Their fragrance budding in his mind.

MEN AND THINGS OVER THE SEA.

A Tireless Octogenarian.

Lord Halsbury, in his eighty-fifth year, is one of the most active men in England. When in 1906 the defeat of the Unionist government relieved him of the cares of office he took up the work of reducing the whole of the law of England to a handy code in twenty volumes, and he is hard at work on this stupendous task day in and day out. At the same time, when Parliament is sitting, he is in his place in the House of Lords, and however late the division may come he is there to vote. He is still a law lord of Parliament, and when the Lords are sitting as the highest legal court he is there from 10 till 4 o'clock, dissecting with the keenest intellect the subtle arguments of the ablest pleaders of the day. Then he will take his place in the chamber for the parliamentary business, sit the house out, and next morning appear, fresh as ever, in the character of a law lord. His work upon the code is done chiefly in the early morning, as he has never contracted the habit of lying in bed.

Insanity in England.

There is so much hereditary insanity in England that Dr. Lewis, medical superintendent of Barming Asylum, Kent, makes the subject a considerable part of his annual report. "One cannot fail to observe," he says, "the large number of our patients who are related to one another. We have at the present time in this asylum examples of brothers, sisters, brother and sister, father and daughter, father and sons, mother and daughter, uncle and niece, aunt and nephew, besides many cases of more distant relatives. Out of a total of 1934 persons admitted during the past five years I have discovered evidence of insanity in the family and often in many members in 828 instances, or 42.7 per cent. An analysis of these 828 cases brings into prominence three very important facts: That the disease makes its appearance early in life; should the patients be discharged they are prone to relapse; should they remain and die here they usually do so at a good old age." Dr. James adds: "The conclusion of the whole matter is this: That our asylum population is constantly recruited from and maintained by persons who have some inherited defect of brain cell which renders them unfit to meet the ordinary stress of life, and until the state is able to devise some suitable means for the permanent care and control of such persons the ranks of the insane will continue to be filled and to burden the ratepayer."

Russian Army Scandals.

The scandals that have been uncovered by the investigations in Russia of the purchase of army supplies are of most far-reaching character. In St. Petersburg it appears that every Intendant stole or took bribes. The Senatorial report declares that in 1904 the Intendants, horrified at the certainty of a rapid victory over Japan which would cut short their operations, began by doing everything to delay this result, and at the same time stole "feverishly" so as to compensate themselves for the expected brevity of the war. Those who accumulated the greatest fortunes retired when peace was signed. One favorite trick was to send to the front rotten stores bought for practically nothing, and pocket the bulk of the money provided by the treasury. The thieves wrote to their confederates at the front to report that the goods were "spoiled in transit." Many amassed vast fortunes by renting to private traders at from £20 to £100 each railway trucks which were supposed to be carrying stores for the army. Many millions of roubles' worth of goods which were invoiced as dispatched to the front were never purchased. The inquirers estimate the loss to the state over worthless stores bought by the St. Petersburgh Intendants at 50,000,000 roubles. Minor officials petitioned to be allowed to keep the modest post of watchman over army stores. The wage was £100 a year, and to avoid being promoted to posts with salaries of £300 a year the watchmen paid £500 a year. An Intendant, "G.," managed to remain at one junior post eleven years after he ought to have been promoted according to seniority. Meantime he was paying 8½ roubles each for articles the market price of which was 4½ roubles.

Miss Sackville West.

The Hon. Flora Sackville West, who was with her father, Lord Sackville, during his seven years at Washington as British Minister to the United States, recently made her debut on the Parisian stage as a dancer. She has adopted dancing as a profession, she says, to earn back the money she and her brother have spent in the courts in the suit against the heirs of Lord Sackville.

Berlin's Telegraph System.

In order to do away with much unnecessary waste of time the police department of Berlin, Germany, has installed in its 200 receiving stations throughout the city and suburbs a new typewriting telegraph system, which, through having a keyboard similar to that on a typewriter, typewrites the message at the receiving station simultaneously with the depression of the keys at the sending end. This method does away with the old Morse codal system, which necessitated the transcribing of the message before it could be put in the hands of an officer.

Chance for Railroad Economy.

It costs our railroads about a million dollars a day for the single item of fuel, and a quarter of

Remarks by the

Cheaper Than Beef.

IT IS reported that the French government in its effort to stop cannibalism in the army has resorted to the expedient of fixing a reward of the sum of $16. The funny thing about it is that the measure is said to be quite effective, beef as high as it is in this country. It requires us to understand why the cannibalistic appetite is a little fine like this to turn them into.

A Name for It.

MOST of these new-fangled political schemes for snailing the votes of the wary have names. For instance, the initiative, the referendum and the recall. The pernicious activities resulting from the manipulate these have not been labeled, but suggest that the double back-action referendum works either way, be named the Rube Goldberg.

Important.

A CITY of the importance of Los Angeles will not commit herself to the idea of a homely barn of a City Hall merely because it is cheap. The City Hall, above all other buildings in a municipality, should possess some measure of dignity in architectural lines. It should be a landmark.

It Is to Choose.

THE wildness of the enthusiasm which greeted Col. Roosevelt upon his return to New York will be discounted only by the lack of enthusiasm displayed upon the arrival of his defeated opponent, Rhubarb Hearst.

Hopes of Spring.

THERE having been no severe storms for several days in the effete East, encouraging reports are now heard from that quarter to the effect that the belief that winter is now over.

Good Old Days.

THE Custer celebration in Michigan recalls the fact that it was great to be a boy in Michigan when they had an Indian uprising every few months.

All Eaten Up.

MEAT went up again yesterday. The butchers were forced to close their shops, which reminds us that all the dead meat must have been eaten back in 1910.

It's Popular Now.

BEATING the customs officials is a popular pastime with many who go abroad. In fact, smuggling seems to be the golf as a sport. Have you ever tried to smuggle a pearl necklace or a diamond tiara? It is fun if you can slip past the X-ray machine at the dock.

Need of Special Law.

WHEN the Legislatures begin work on aërial laws it might be well, at the same time, to prepare some spiritual laws. A man has been sued for divorce for the loss of spiritual affinity.

Dream On, Little One.

THIS is the month of the sweet girl graduate. In her hand she carries not the domestic frying pan or the deadly skillet, but a diploma. Her mind is on the future and her hair is adorned with a large Jacque rose. Dream on, little one. Afterward come the broad acres, the open range, the undarned hose and the three square meals. Dream while you may.

The Goat.

WHEN the big crowd meets at the depot to welcome Col. Roosevelt home there will be so few that they will be able to make black sheep of themselves or scapegoats. The thousands who go from here to cheer the colonel will be almost all Taft Republicans.

Will!

DUKE, the tobacco king, who is a widower, is "happily wedded." He has been married times before. But how long did it last?

Changing Cars.

IN THE Illinois corruption investigation the star witness will be Whits. But what a train he will have to tell!

Unwieldy.

THE man or the woman who remains single because his love is unrequited is not to be pitied out of which good wives and husbands are made. The survivor is justified in refusing sister, be it man or woman.

Oh, Shoot!

THE scene in court was painful when the mother of Boston clung to her child. Has she not taken this into account when bargaining to Santa Barbara with her husband?

There Will Be No Snow.

"COL. ROOSEVELT is on the high seas," you old, tempestuous Athenian, your hoary mane. Remember that? Then come back and will ride you as any other broncho.

Productiveness.

LOOK at the sky line again! The Times has so much cropping on the billboard.

Municipal Telephone.

PASADENA people are getting cheap lights for almost nothing, owing to the Edison with the municipality. Great, great, fellow-sufferers, great! If we only had municipal telephone system in Los Angeles, with one phone connecting with everybody, and all on the same line, at a rate, say, of $1 per month!

To Fit the Crime.

THE punishment for calling a man a liar is life servitude in Oklahoma, where there are more referendums and damphoodles than here.

UNCLE WALT. WARE

BY UNCLE WALT MASON OF

Where Grows the Sunflower

I sat at the feet of the poet, and the poet say: "The dreamer lives in fear and dread lest the toiler dies in a day!" In love with his own genius, and charmed by his sweet voice, he "I will cease to labor, for labor is but a snare; I'll wander afar to the land of lotus on which I'll stray, for the dreamer lives in fear and dread lest the toiler dies in a day!" Then up spoke my wife, whose name is Eliza, and this was her message to the poet is talking nonsense! His babble is bata! The dreamer is but a loafer, and should be in the pound; I bow to the behest. The dreamer, making the wheels go round! The dreamer, sitting idle, a-whittling a hemlock stick, is bearing burdens or laboring not; the toiler is earning money as he goes his way; he's putting away a bundle for the wintry day. The dreamer is mermaids and stars and pools; the toiler pays taxes and helping to build the schools. I have heard you singing is that of the dreamer goes to the poorhouse, er's baling hay!"

[Copyright, 1910, by George Matthew Adams.]

An Important Job.

The secretary to the President, by reason or lack of tact, can help to wreck the nation. By no possibility can he help it where everybody wants favors. And favors which cause him the most trouble are those of his work, which, properly, is to be the right hand man of the President, to relieve him of the governmental matters of which the latter has knowledge.—[St. Louis Post-Dispatch.

And I for an I is the natural result between two egotists.

It sometimes happens that we owe our keeping out of their way.

A man never knows what a nobody he is make of himself till he fails in business.

It's one thing to get credit for millions and quite another thing to get cash.—[Philadelphia Record.

Coeducation is falling into disfavor. Wellesley college, which has given it a long trial, will abolish this feature of the [illegible]

R. BRUNTON, LEADING MAN.

CO SCENIC ARTIST RISES SUPREME THIS WEEK.

d Clever Company Redeem a re Play—Irish Predominate Orpheum's New Bill—New at Levy's Cafe Chantant. ical News.

Belasco Theater company and derful scenic artist made a poor at last night.

r. Mr. Stone must give place to nton this week as the leading the Blackwood organization. t curtain of "The Call of the rises on a perfect picture of adian woods, and out beyond lake, shimmering with the afternoon summer sun. It is a marvel ght, this that Mr. Brunton has It is the light of nature—real The trees are natural, too, the foreground, old, rusted and is a mighty gun that might en embrasured in its lonely hip as far back as the days e and Montcalm. There is still unusual scene; the dense forh its dim lights and shadows, the brush and the sleeping things, Mr. Brunton has created wonders. on is the first factor, but the y is a close second. Notwithits constructive atrocity, I e play will prove popular, for real and unusual types, and pes, thanks to the sterling creators in the Belasco comre presented in all their bizarre

Broadhurst—he or the promaker dared set his name on page—dramatized Stewart Edhite's story, "The Conjuror's The story was a very good such stories go, but it did not elf very well to the stage—in dramatic situations are con- Mr. Broadhurst has interpo- "fresh" comedy which he frequently in his earlier pieces, es and situation follow situaed scene, in the stereotyped or-

tory concerns the feuds of the udson Bay Company, Octopus North. Trappers who trespass dently, after warning, are set e "Long Traverse." This is a of 600 miles, without weapons or civilization. And if any are enough to survive by sheer strength, watchful Indian ma- of the company soon put them the way. One Ned Trent dares ruling power, and is sent out first he is supplied with a the Factor's daughter. The is the ruler of the company's post, and the judge of all such The denouement, his capture bsequent fate, forms the ele- of the interesting suspense. one plays Trent, while Miss picturesquely clad, is the Fac- ughter.

person is portrayed by Mr. Yer- very good bit of work. Miss returns to play the sympa- ole of a persecuted Indian girl, Charles Ruggles has a striking character as a French-Canadian Mr. Camp is the characvillain. Mr. Giblyn has an exy good Scotch character study, Corrigan, who has another of description spoils his by Mr. Applebee is clever as a and hypocritical priest and Field has an Indian role of essence.

scenery, too, acts all the time. I think that actors and scenery the play go.

rish certainly do own this new bill at the Orpheum—and ny enough, the act that wins ughs is that of an Ameri- Smith and Campbell, who ntly hailed "Camping Out." two chaps seem to have the of humor, which is that it ously akin to pathos that only line divides it. Possessed of luable information, they conbine the two in juxtaposition, result is that just when you them to be most serious, the urn of a word makes merri- The two come on, footsore and laden with camp impediments, discourse of the "joys" of the e call of the open road and ssure" of the woods, only to the sting in each at the end panegyrics. They sing a of old time song-titles. The ferent and unusual. back to the Irish—Frank is here again. There is no one just like Fogarty. He of stories and witticisms, them rapid-fire, and the one so lays over the start of that often one cannot tell he is laughing at what he ed or is several jokes behind. always has something worth his story of the Irishman who, the green bags on the rear car n, which means that another decorates his baby wagon is too good to keep. Ryan, with Miss Richfield, been here in seven years, and tterly new to two-thirds of nt populace. They have a eception, which is in reality for Ryan, with his wife as feeder to him. The Celt bubbles bountifully of Tom but as far as real dramatic concerned, there is none—no, a plot.

rlasy sisters and brothers, ted and well clad, are a of excellent steppers, and sing a bit better than do dancing teams. The girls is bearing burdens or laboring toiler is earning money as he goes way; he's putting away a bundle for wintry day. The dreamer is and shapely, and the boys and natty, and while they startling in the Terpsi- their dancing is clever ginger. The girls in black make a good picture for nd of the most blasé. over. Jimmy Harrigan is his scream," with Helen company in "The Agita- Divott troubadours and the as the other features.

will commence this morn- ages of the Grand Opera- "A Ragged Hero," melo- which the new Girton will reopen the house afternoon. Grasse is the stage di- the new company, and the ction will be given in eight ning from a snowbound lo- a balloon and a slide for third story of a burning ing!

eats will open at the office tomorrow morning. "A Ragged Hero," will be ghest of the Highway," spectacular melo-

Cunningham opened a new Los Angeles theater yester- by Francis White and ll performing who is a local

An Important Job.

The secretary to the President, by reason or lack of tact, can help to wreck the nation. By no possibility can he help it where everybody wants favors. And favors which cause him the most trouble are those of his work, which, properly, is to be the right hand man of the President, to relieve him of the governmental matters of which the latter has knowledge.—[St. Louis Post-Dispatch.

And I for an I is the natural result between two egotists.

It sometimes happens that we owe our keeping out of their way.

A man never knows what a nobody he is make of himself till he fails in business.

It's one thing to get credit for millions and quite another thing to get cash.—[Philadelphia Record.

Coeducation is falling into disfavor. Wellesley college, which has given it a long trial, will abolish this feature of the [illegible]

"It D
25
Siz
OFF &

VOLLM
The Re
N. E. Cor

Myra Dowd
Shot." Boy
city juggling
Rice in the
tion.

Rehearsals
Belasco Theater
Paul Armstron
This comedy wa
year and ran fo
houses in New

Impresario Le
hand of Kings
card he presents
this week. The
mond & Hall, th
with fancy clog
city heal-and-toe
The Strollers
changed their se
ular form, presu
for their more
lowed by a medl
closing with rap
The Kristoffy
tions from "La
grand-opera styl
ber of peculiar
Marie," received
tion. They close
Glow Worm" and
spond to half a
many of the old
folk-songs in re
Mae Reredelle
tions. "Any La
daintily rendered
Higher" starts in
up to a fast finis
Mlle. Beatrice,
the East, is the
terpsichorean sol

...4, 1910—[PA...

...s by the Sta...

...aper Than Beef.
...t the French governm...
...annibalism in the Fren...
...expedient of fining ...
...he funny thing about it...
...d to be quite effect...
...s in this country, it is ...
...hy the cannibals should...
...s to turn them into wo...
A Name for It.
...g-fangled political ...
...votes of the well-m...
For instance, there ar...
...dum and the recall; but...
...s resulting from the ...
...ave not been labeled. ...
...e back-action referendu...
...be named the rebound.

Important.
...importance of Los Ange...
...self to the idea of erec...
City Hall merely be...
Hall, above all other b...
...ould possess some dist...
...tural lines. It should ...

It Is to Chuckle.
...the enthusiasm which ...
...upon his return to New Y...
...by the lack of enthu...
...arrival of his detracto...

Hopes of Spring.
...been no severe snowst...
...the effete East, enco...
...ard from that quarter, ...
...inter is now over.

Good Old Days.
...lebration in Michigan re...
...s great to be a boy in t...
...an Indian uprising ...

All Eaten Up.
...up again yesterday. Ma...
...e forced to close their ...
...is us that all the chan...
...been eaten back in 188...

It's Popular Now.
...customs officials seem ...
...me with many who retu...
..., smuggling seems to be ...
Have you ever tried ...
...or a diamond tiara? It w...
...p past the X-ray detector...

Need of Spiritual Law.
...egislatures begin work as ...
...it might be well, at the ...
...me spiritual laws. A Mi...
...ued for divorce for flirting ...

Dream On, Little Girl!
...onth of the sweet girl grad...
...e carries not the threshing...
...dly skillet, but a bright...
...the future and life looks to ...
...rose. Dream on, little one...
...l come the broom and the ...
...darned hose and the baby's ...
...while you may.

The Goats.
...big crowd meets at the Au...
...ol. Roosevelt home the "...
...that they will be lost ...
...ep of themselves or wear ...
...ousands who go from far ...
...olonel will be almost all ...
...ns.

Wait!
...bacco king, tells a waiting ...
...wedded." So he has ...
But how long did it last?

Changing Color.
...ois corruption investigation ...
...be White. But what a blac...
...tell!

Unworthy.
...the woman who rushes to ...
...ove is unrequited is not of ...
...ood wives and husbands are ...
...is justified in refusing to ...
...n or woman.

Oh, Shaw!
...court was pathetic when Ba...
...ung to her child. She sho...
...account when tempted by ...
...ra with her husband's chau...

There Will Be No Strife.
...EVELT is on the high seas ...
...tempestuous Atlantic, kee...
...e. Remember that T. R. is ...
...ide you as any other bronc...

Productiveness.
...sky line again! Did you ...
...ping on the hilltops hereab...

Municipal Telephone.
...people are getting their ...
...most nothing, owing to th...
...h the municipality. We ...
...fferers, great, if we can ...
...hone system in Los Ange...
...ecting with everybody, ...
...e, at a rate, say, of $1 p...

To Fit the Crime.
...nt for calling us "Lou" ...
...in Oklahoma, where they ...
...ns and damphoodles like ...

...E WALT. WARBLE...

...E WALT MASON OF EMPO...
...ere Grows the Sunflower.

...feet of the poet, and I ...
...e dreamer lives forev...
...day!" In love with ...
...rmed by his sweet refra...
...labor, for labor begets ...
...d of lotus on shimmer...
...the dreamer lives forev...
...day!" Then up speaks ...
...was her message: "...
...nonsense! His headpie...
...mer is but a loafer, wh...
...; I bow to the busy m...
...els go round! The dr...
...tling a hemlock club or ...
...ens or laboring at the ...
...money as he journeys ...
...g away a bundle for ...
...e dreamer is writing ...
...tars and pools; the talk...
...g to build the schools ...
...u singing is that of g...
...s to the poorhouse, wh...

...1910, by George Matthew ...

An Important Job.
...to the President, by ...
...can help to wreck the ...
...ossibility can he please ...
...wants favors. And ...
...the most trouble are ...
...hich, properly, is to ...
...of the President in his ...
...im of the physical ...
...ers of which the pub...
...Louis Post-Dispatch.

...l is the natural result ...
...tists.
...appens that we can ...
...heir way.
...knows what a sublime ...
...till he falls in love, ...
...to get credit for ...
...nother thing to com...
...hia Record.

...falling into differ...
...iven it a long trial, ...
...ure of the institu...
...will be established ...

MUSIC AND STAGE.

R. BRUNTON, LEADING MAN.

OOD SCENIC ARTIST RISES SUPREME THIS WEEK.

...and Clever Company Redeem a ...Play—Irish Predominate ...Orpheum's New Bill—New ...at Lovy's Cafe Chantant. ...ical News.

...Belasco Theater company and ...derful scenic artist made a pool ...great last night.

...ly, Mr. Stone must give place to ...ession this week as the leading ...of the Blackwood organization. ...rtain of "The Call of the ...rises on a perfect picture of ...adian woods, and out beyond ...ld lake, shimmering with the aft...'s summer sun. It is a mar... light, this that Mr. Brunton has ... It is the light of nature—real ... The trees are natural, too, ...the foreground, old, rusted and ..., is a mighty gun that might ...been embrasured in its lonely ...ing as far back as the days ...and Montcalm. There is still ...unusual scene; the dense for... in dim lights and shadows, ...the brush and the sleeping ...ge. Mr. Brunton has creat... wonders.

...e is the first factor, but the ...is a close second. Notwith... its constructive atrocity, I ...play will prove popular, for ...and unusual types, and ...ver, thanks to the sterling ...coulters in the Belasco com... presented in all their bizarre ...

...Deadhurst—he or the pro... sister dared set his name on ...ginal—translated Stewart Ed... Wilde's story, "The Conjuror's ...e story was a very good ...n stories go, but it did not ...well to the stage—in ...ny situations are con... Mr. Broadhurst has interpo... "stunt" comedy which he ...ly in his earlier pieces, ...and situation follow situa... and were in the stereotyped or...

...story centers the feuds of the ...Hidden Key Company, Octopus ...Trappers who trespass ...after warning, are set ...Long Traverse." This is a ...of guns, without weapons or ...civilization. And if any are ...enough to survive by sheer ...strength, watchful Indian sa... of the company soon put them ...the way. One Ned Trent dares ...Indian pursuer, and is sent out ...but he is supplied with a ...the Factor's daughter. The ...is the ruler of the company's ...post, and the judge of all such ...disagreement, his capture ...almost fatal, forms the ele... of the interesting suspense.

...Grace Plaza Treat, while Miss ...picturesquely clad, is the Fac...

...Dan is portrayed by Mr. Ter... very good bit of work. Miss ...returns to play the sympa... of a persecuted Indian girl, ...Rangier has a striking ...ter as a French-Canadian ...Mr. Camp is the charac... Mr. Giblyn has an ex... Scotch character study, ...who has another of ...description spells his by ...Mr. Applebee is clever as a ...hypocritical priest and ...has an Indian role of ...

...Mr. Camp, too, acts all the time. ...is said that actors and scenery ...to play go.

...certainly do own this ...at the Orpheum—and ...enough, the act that wins ...laughs is that of an Ameri... Smith and Campbell, who ...called "Camping Out." ...boys seem to have the ...of humor, which is that it ...seems to pathos that only ...touches it. Possessed of ...information, they con... the two in juxtaposition, ...is a fast just when you ...sure is the most serious, the ...it's worst makes merri... the same on, footsore and ...with camp impedimen... of the "joys" of the ...of the open road and ...of the woods, only to ...to each at the end ...They sing a ...song-titles. The ...and unusual.

...the Irish—Frank ...There is no ...Fogarty. He ...and witticisms. ...mid-fire, and the ...over the start of ...one cannot tell ...laughing at what he ...jokes behind. ...something worth ...the Irishman who, ...on the rear car ...that another ...baby wagon ...to keep. ...Miss Richfield, ...seven years, and ...two-thirds of ...They have a ..."Mag Hag... is in reality ...with his wife as ...him. The Celt ...quality of Tom ...a real dramatic ...is none—no, ...and brothers, ...clad, are a ...steppers, and ...better than do ...dances. The girls ...and the boys ...and while they ...in the Terpsi... dancing is clever ...the girls in black ...a good picture for ...class.

...Harrigan is ...with Helen ..."The Agita... and the ...features.

...this morn... Grand Opera-House," melo... the new Girton ...the house ...the stage di... company, and the ...given in eight ...a snowbound lo... a slide for ...story of a burning ...

...will open at the ...tomorrow morning. ...Grand Opera-House," will be ...of the Highway," ...melo...

...showed a new ...yester... White and ...performing ...is a local ...

...Myra Dowling, presenting "A Snap Shot." Boyle Brothers in their nov... elty juggling act and Frank and True Rice in their fast gymnastic exhibi... tion.

...Rehearsals were started at the Ma... jestic yesterday for "The Prisoner of Zenda," in which James K. Hackett and his company will appear next week, following the current double bill, "Monsieur Beaucaire," and "The Bishop's Candlesticks." It was in "The Prisoner of Zenda," that Mr. Hackett leaped from popularity to fame in a single night, and while the romantic drama is rather well known now, the coming presentation takes on added interest from the fact that Mr. Hackett is the most famous impersonator of the dual role of Rudolph Rassendyll and the King of Ruritania. Arthur Hoops as the loving young villian, Rupert of Hentzau, is said to be a striking figure.

"I have been asked for my autograph, for my photograph, for a lock of my hair and a thumb-print," mused David M. Hartford between the acts of "Paid in Full," last night, "but never, oh, never have I before been asked to copy out a whole play and send it to a lady." Here is the text from which Mr. Hartford preached:

"Dear Sir: Will you please write out and send me the play of 'The Rose of the Rancho' with all the songs sung in it, if it is not too much bother? I enclose a stamped envelope."

The "stamped envelope" was the regulation letter size. The manuscript of "The Rose" weighs about three pounds. Much as Mr. Hartford regrets refusing such a simple little request, he feels that he will have to do so.

Rehearsals start this morning at the Belasco Theater for Rex Beach and Paul Armstrong's "Going Some." This comedy was one of the hits last year and ran for months to crowded houses in New York.

Impresario Levy has drawn a full hand of Kings and Queens in the card he presents at his Café Chantant this week. The bill opens with Raymond & Hall, buck-and-wing dancers, with fancy clog teamwork and novelty heal-and-toe duets.

The Strollers' Quartette have changed their selections to more popular form, presenting the Stein Song for their more serious number, followed by a medley of modern jingles, closing with ragtime selections.

The Kristoffy Trio present selections from "La Traviata" in true grand-opera style. An Italian number of peculiar excellence, "Marie, Marie," received its initial presentation. They close their turn with "The Glow Worm" and are compelled to respond to half a dozen encores, giving many of the old-fashioned Corsician folk-songs in response.

Mae Reredelle has a group of selections. "Any Little Girl" is most daintily rendered, while "Swing Me Higher" starts in with a rush, leading up to a fast finish.

Mlle. Beatrice, a toe dancer from the East, is the new arrival, giving terpsichorean solos of beauty and

HF THE MARK OF GOOD CLOTHES KNOW US FOR BEST VALUES

Summer Wearables For Men

We are prepared to insure the summer comfort of all men who want the right kind of Summer wearables at the right prices.

Thin Underwear in every wanted style, material and size—including Union Suits, Athletic Underwear, etc.

New ideas in Neckwear, including some light, cool effects in Wash Neckwear.

Down-to-date Straw Hats—thousands to select from—all styles and every worthy straw.

Norfolk Suits for Men and Young Men, half a dozen different styles, in light, cool, Summery fabrics.

Unlined Office Coats—the thin, cool kind for men who are obliged to wear coats while at work in hot weather.

Linen and Crash Trousers in all sizes. These are featherweight garments—smartly cut and well made.

Auto Dusters in Silk, Linen and Crash—suits for every build of man.

Light Summer Oxfords for Men and Young Men in all leathers—perfect fitting shoes that will help you forget your foot troubles.

Everything for Boys' comfort, too.

SEND FOR OUR MAIL ORDER CATALOGUE.

Harris & Frank
Outfitters for Men, Women, Boys and Girls
437-439-441-443 SOUTH SPRING

"It Demands Attention"
Staub's
BROADWAY, CORNER THIRD.
Greatest Shoe Sale
NOW ON

Bromo Seltzer
25 cent Size 19c
OFF & VAUGHN DRUG CO.
352 So. Spring

VOLLMER-JANTZEN CO.
The Real China Store, Cut Glass, Etc.
N. E. Corner Seventh and Hill Sts.

J. W. Robinson Company
BOSTON DRY GOODS STORE
S. Broadway 235-237-239 S. Hill Street, 234-244

Butterick Designs—a new book of instruction for needleworkers—ten cents. Two transfer patterns included.
(Pattern Dept., rear Main Floor)

Petticoat sale continued

Savings average nearly half

Yesterday's selling, heavy as it was, made comparatively slight inroads on the enormous stock of sample garments gathered for this sale. Still a splendid variety of Pompadour Silks, Dresdens, Roman Stripes, Scotch Plaids, Taffetas in white, black, changeable and solid colors, plain messalines, with Jersey tops, pin-striped Taffetas and every other kind now in fashion's favor.

$5.00 Petticoats . $3.75
$6.50 Petticoats . $4.50
$7.50 Petticoats . $5.00
$8.50 Petticoats . $5.50
$10.00 Petticoats $6.50
$12 and $13 Petticoats $7.50
$15 and $16.50 Petticoats . . . $9.00
$20 Petticoats . $10.00

Plenty of extra sizes in colors as well as black—something very unusual, even at regular prices.

75c to $1.25 Silks 50c

No such quantity as we had yesterday morning, but as the entire twenty-five-hundred-yard lot came in full pieces we can promise today's early comers a broad variety, and just as good VALUES as when the selling began. Louisines, Taffetas and Messalines in this season's most popular designs.

$6.50 to $8.00 Couch covers . . $5

Reversible covers in soft rich Oriental colorings—5 feet wide by nine feet long; some with fringe, some without—cut from $6.50 and $8 to five dollars.
(Third Floor)

Any of our trimmed or untrimmed street hats buyable now at a quarter under our regular prices.
(Second Floor)

Men's furnishings

Fixings that will suit the most fastidious dressers at prices that will satsify the most exacting shoppers.

$1.50 Pajamas $1.10—made of excellent quality madras in white, colors and stripes.

$1.50 and $2.00 Half Hose $1.10—Black and colored silks; some all silk, some with lisle soles.

50c Neckwear 25c—Ties and four-in-hand scarfs of the grade seldom equalled at 50c are here in hundreds of decidedly attractive designs and colors at 25c each.

35c Handkerchiefs 25c—Not only ALL linen, but exceedingly fine, containing 1800 to 2000 threads to the inch.

ESTABLISHED OCTOBER, 1878
Coulter Dry Goods Co.
OSTERMOOR MATTRESSES
McCALL PATTERNS
218-229 S. BROADWAY 224-228 SO. HILL ST.
VISIT OUR FOURTH FLOOR CAFE—OPEN FROM 11:30 TO 5:30

Popular Medium Priced Waists

Here are the sorts of waists in greatest present favor for outings and summer vacations. While they are inexpensive, they are, of course, thoroughly good:

White fancy Madras Tailored Waists.....$1.00
Colored Striped Linene Tailored Waists....$1.00
Dutch Neck Lace Trimmed Waists.....$1.00
New Side Pleated Lingerie Waists.....$1.00
Brown Linen Waists for mountain trips and outings.....$2.25
Heavy Brown Crash Waists.....$3.5
Fine Embroidered Linen Tailored Waists....$2.5
White Crepe Tucked Waists.....$3.5
New Roll Collar Linen Waists; short sleeves, with cuffs.....$3.5

June Sale of Undermuslins
Garments at $1.00---A Tuesday Feature

We've held dollar sales of lingerie before, but we never gathered together a better collection than these, for variety, for durability, for economical price:

Choose from Gowns, Skirts, Drawers, Corset Covers, Combinations, and French Chemise

Garments that are worth a third to a half more than we shall ask; gowns, high neck or low neck with and without sleeves; hand embroidered French chemise; lace and embroidery trimmed skirts; handsome combinations and like good values, all on special sale at..... $1.00

White Silks for Summer

White silks are particularly appropriate for summer wear; for the very practical reason that white repels the rays of the sun, and is truly cooler than a color; and for the psychological reason that white looks cooler than black or a color, and makes the wearer more comfortable in mind and body as well. These white silks have fashion's approval:

Japanese, Habutai and similar weaves, in 27-inch, 34-inch and 36-inch weaves:
27-inch 65c Habutai for.....50c
27-inch 75c Habutai for.....59
27-inch 85c Habutai for.....75c
27-inch $1.00 Habutai for.....85
27-inch $1.25 Habutai for.....$1.00
27-inch $1.50 Habutai for.....$1.2
27-inch $1.75 Habutai for.....$1.50
27-inch $2.00 Habutai for.....$1.6
36-inch $1.25 Habutai for.....$1.0
27-inch White Shanghai Duck.....85c
Better quality, same width.....$1.0
34-inch White Shanghai Duck.....$1.2

Very Inexpensive Handkerchiefs

Really good handkerchiefs at a price lower than you'd think possible—we paid less than usual, that's the reason:

Initial handkerchiefs, hand embroidered on Shamrock linen; regularly 15c, specially priced at.....10c—$1.00 a doz
Handkerchiefs with taped borders or plaid allover.....5c—50c doz
Plain all linen handkerchiefs, at.....5c—50c doz

Armenian Handkerchiefs for Gifts

Real hand-made Armenian handkerchiefs make very dainty gifts, and gifts with individuality, because this work is not imitated. Here at 50c and higher.

Particularly Good Wash Materials

The woman who is looking for an out of the ordinary piece of goods that will wear well and tub well, will certainly find it among our assortments. Special prices on certain lines:

40-inch mercerized batiste, or Persian lawn; you know their regular price of 35c; a limited quantity free to go at.....25
36-inch percales, light or dark colors; regularly 15c, for.....12½
Scotch Zephyr ginghams, in every conceivable combination, and in plain colors, too.....25
Hydegrade Galateas, for dependable wash garments.....15
Dress linens, in all weaves and weights; white, natural and colors; 27 to 72 inches wide..20c to $2.00

COULTER DRY GOODS CO.

MOTOR CAR SERVICE
AND OTHER TRAINS TO
LONG BEACH and SAN PEDRO

Commencing today, June 14th, from First-street station, Los Angeles, steam trains will leave at 8:50 a.m., 1:30 p.m., 5:30 p.m. daily. 8:10 a.m. and 11:30 p.m. Sundays, 5:45 a.m. week days only.

Motor Cars Will Leave

Commencing tomorrow, June 15th, 7:30 a.m., 10:50 a.m., 3:50 p.m. Every day in the week. Equally good service returning.

Trains and motor cars leaving East San Pedro daily 7:10 a.m., 9:00 a.m., 9:50 a.m. 2:15 p.m., 4:05 p.m., 5:10 p.m. Week days at 6:00 p.m. and Sundays only at 7:00 and 9:00 p.m. Leave Long Beach thirteen minutes later.

TRY THE NEW SERVICE
OF THE
SALT LAKE ROUTE
City Ticket Office 601 South Spring Street

Have you heard the Frank B. Long Melody-grand Piano? "Do it now."
413 W. Fifth St.
Adjoining Auditorium

McBarney's Kidney, Bladder and Rheumatism Cure
One Bottle Cures
Prepaid $1.50 All Druggists
Send Me in 2c stamps to W. F. McBARNEY 2007 Vermont Ave. for a sample bottle

HOLLYWOOD PARK TERRACE
$700 To $750.
THE DIAMOND SUB-DIVISION
Large Lots. Hollywood Cars.
DOW-SMITH CO., 419 Mason Bldg.

IF YOU DON'T BUY YOUR SHOES
At "The Plymouth"
You Don't Buy Your Shoes RIGHT
452 South Spring

Suits and Hats for Youngsters.
The Juvenile Co.
429 So. Broadway

New Conceits Spring Jewelry
14 Carat
Pretty Gifts, Useful Ideas
MONTGOMERY BROS.
Broadway at Fourth

Dennis O'Brien
The Irish Tailor
Knows His Business
Opposite Orpheum
222 So. Spring St.

MEN'S SUITS MADE TO ORDER $...
SCOTCH TAILORS

OFFICE OF THE
LANSTON MONOTYPE MACHINE COMPANY
PHILADELPHIA, PA.

The Board of Directors has this day declared a quarterly dividend of 1½ per cent. on the Capital Stock of this Company, payable on the 30th day of June, 1910, to the stockholders of record at the close of business June 23, 1910.

J. SELLERS BANCROFT, Treasurer.
Philadelphia, June 7, 1910.
Checks will be mailed.

SAN FRANCISCO OFFICE
Los Angeles TIMES
1206 Call Building
PHONE—Kearney 2121

Advertisements and subscriptions received. Southern Californians, when in San Francisco, can have their mail sent in care of The Times Office.
Copies of The Times on File.

Men's Sample Suits Regular $25 Values $15
FOREMAN & CLARK

Spring Clothing $15 to $45
Lowman & Co.

A. J. Hamilton & Son
SOLE AGENCY FOR STACY-ADAMS SHOES

EVENTS IN LOCAL SOCIETY.

ROBABLY the most unique of the many beautiful and novel June weddings was that of Miss Ida L. and Charles W. Henderson, ch took place Sunday afternoon at home of Mr. and Mrs. Walter w, No. 992 Palm Terrace, Pasa-a. In the presence of relatives friends, the pretty ceremony was brated under an immense pepper on the grounds of the Drew he. A background was formed as setting to this unusual scene by istically-arranged foliage, which decorated with blue jacquendas. s Hazel Champion presided at the no, which had been moved to the unds for the occasion. As the al party approached, the way was ned by Master Harvey Drew, a herald, who carried a large lily, ch held the wedding ring. Fred ldon sang "O Promise Me." Rev. Stephens of the Lake-avenue thodist Church performed the cer-ony. The bride wore a pretty gown soft white silk and carried a bou-t of bride's roses. She was at-ded by Miss Kitty Burch, who was ned in blue silk and carried pink es. The groom was attended by ry H. Crouch, as best man. After ceremony the guests, who num-ed about seventy-five, joined in a t, and many happy toasts were n to the young couple. Mr. and s. Henderson will reside in this y.

sts of Relatives.

ol. V. H. Brown and Mrs. Brown, mother, who have been guests at Arrowhead Hotel for more than year, are now visiting their rela-es, the Harrington Browns of this y.

Home.

r. and Mrs. Bert Hinton, whose rriage was recently solemnized at Paul's Episcopal Church, this y, have returned to Coronado ch, where they will make their e.

l Tour World.

r. and Mrs. J. N. McDowell of 855 Pasqual street, Mr. and Mrs. R. LaGrange, Mrs. Katherine Kent house, and Hugo Krohn, also of s city, will make up a party of cienos who will leave tomorrow an extended tour around the rld. The party will visit Japan, rea, Manchuria, China, India, Cey-, Arabia, Egypt, Spain, and Eu-e.

ne Again.

Mr. and Mrs. George S. Safford, o have been guests at the Arrow-d Hotel for the last two weeks, ying automobile trips thereabouts e returned to their home in this y.

er the Honeymoon.

Mr. and Mrs. Wellington Landrum, ose marriage was celebrated re-tly, announce they will be at home friends after July 1 in their ne, No. 3942 Oakwood avenue.

ve Gone East.

Mr. and Mrs. Charles L. Hubbard No. 1212 Orange street left yes-day for the East, where they will nd the summer. Relatives and nds in Illinois will be visited, and eral weeks spent fishing and boat-at Thousand Irlands and other nts on the St. Lawrence. The neward trip will be made on the nadian Pacific, and several days l be spent at Lake Louise, Vic-ia, Portland, and Seattle.

rtained by Alumnae.

he Delta Sorority of Occidental llege were the honored guests at affair given recently by members the alumnae at the home of Miss rel White in Kingsley Drive. The me was beautifully decorated with low coreopsis and ferns. Progres-e games were a feature of the ning,' Miss Dorothy Davis and s Leah Davis capturing the prizes. mbers of the alumnae who were sent were Mmes. William A. Ed-rds, Howard Frost, Bert Gilhauser, ller L. Munday, and the Misses zabeth Horton, Elsie Stonehouse rriet Snyder of Pasadena, Leah illips, Eleanor Richards, Helen kle, Gladys Cole, Florence Wil-, Bessie Wendling, Katharine ddill, Hazel M. White, Katharine niels, Lena Story, and Miss Brown. e Delta Sorority girls present were e Misses William McKee, Edith Os-rn, Mary Noyes, Ethel Barkelew, rothy Davis, Adele Powell, Cecelia cker, Edith Hutchison, Marie kwood, Edith Ireland, and Ma-Cave.

e Brides-Elects.

Miss Jessie Brunson of Alhambra s hostess Saturday afternoon at a cheon at Christopher's, which was lowed by a theater party at the pheum in honor of Miss May Casey d Miss Vera Blake, who are shortly become brides. Other guests in-ded the Misses Marie Morris, Mar-rite MacKay, Isabel Kingston, ry Ford, Alice Jones, Natalie Bar-m, Lilian Thielen, Clara Bruere, rie Sweetman, Lilian Work, and s. K. O. Martin.

tty Wedding.

pretty home wedding was cele-ted Thursday afternoon at the e of the bride's parents, Mr. and s. Charles H. Hall, No. 481 Miles et, when Miss Edna Mae Hall be-came the bride of Owen E. Tracey of Long Beach, Judge Hart of Long Beach tying the nuptial knot. Mr. Mrs. Tracey will spend the summer in Long Beach and in the fall will make their home with the bride's parents in this city.

Guest of Relatives.

Miss Hibdrid Roberts of San Francisco, is being entertained by her uncle and aunt, Mr. and Mrs. Edward T. Sherer of No. 643 New Hampshire avenue, in Wilshire Heights.

At Home.

Mrs. Fred E. Girvin, formerly Miss Evelyn Lutes, announces that she will be at home to friends, Wednesday and Thursday of this week at No. 2320 West Twenty-fourth street.

For Eastern Visitors.

Mrs. Thomas S. Southwick of Thirty-Sixth Place entertained a number of friends Thursday afternoon in honor of several eastern visitors. Carnations and ferns were used with artistic effect in the decoration of the home.

Californians at Arrowhead.

Among the prominent Californians, who are registered at Arrowhead Hot Springs Hotel, are S. Conradi, Mrs. C. S. Vance, Miss A. Vance, Miss Elsie Schmidt, George F. Safford and wife, H. T. Coffin and wife, R. D. Bronson and wife, George W. Tape, George H. Reed, E. W. Wallington, Mrs. G. Allen Hancock, Master B. Hancock, Mrs. H. E. Andrews, Harriet Andrews, Mrs. M. Donnerstag, Dr. C. A. Lundy and F. C. Holden, all of Los Angeles; Elmer L. Handley, Dr. W. A. Hunter, Mrs. W. A. Hunter, W. G. Fraser, Mrs. Fraser, C. E. Rumsy, Henry Marshall, of Riverside; Perris G. Williams, Sylvia Allen, L. O. Hammond, Mrs. Thomas M. Smith, Mrs. Carroll B. Smith, of Redlands; F. A. Hennessy, Santa Barbara; L. B. Valla, Santa Ana; Rev. J. W. Collins, Coronado Beach; C. D. Hammer, Pasadena; Mrs. Miller, Mrs. Quinn and J. Wheeler of Upland; F. I. Ireland and wife, San Diego; William McCoy, Hollywood; Dr. C. E. Lukins and daughter, Mrs. S. Bonn and Mrs. S. G. Boon, oPint Loma; Nina Deeg, Ocean Park; Lena A. Morin, Grace Champion, Marion L. Lauty, Edna Clausen, L. H. Oak, Phoebe Armstrong, Henry De Armond, Grace A. Osborn, Josephine Bristol, B. J. Laubstich, Genevieve Booth, Lillian Lautz, J. J. Paul, Jr., Grover Lautz, Alfred Oak, Tillie Johnson, Ira Erickson, Harry E. Keiser, James Martin, Ralph E. Gilbert, L. M. Green and wife, J. J. Andrews and wife, Gordon Howell, Jesse Boothen, Mr. and Mrs. M. M. Keyes, Leo De Armond, Mable Brown Mae Patton, Jessie Branchill and Marjory E. Sprecher, of Colton.

Box Party and Tea.

Mrs. William Lacy entertained yesterday afternoon with a box party followed by a tea at the Alexandria, in honor of her young daughter, Josephine, who has just returned from Mt. Vernon Seminary, Washington, D. C. Twelve guests attended the party.

FACTS, FEATURES AND FANCIES FOR WOMEN.

BY OLIVE GRAY.

If any one doubts the power of Dame Fashion she should visit, as I did the other day, a beautiful home which has been abandoned and is falling into decay, simply because it does not happen to be situated in a fashionable neighborhood.

The stately colonial entrance is infested with mud swallows which have built their nests beneath the handsome cornices, and between the capitals of the tall pillars; and although a caretaker is in attendance, and the lawns are green, the rare plants, vines and shrubs which should be the delight of a family, have an air of missing the loving personal attention which should be theirs. Shady pergolas and fragrant arbors where lovely ladies would delight in serving tea or in sitting for hours beside their work baskets, are enjoyed only by the butterflies and bees. The business buildings seen through a screen of smoke and mist seem like a painted picture, viewed from the shady walks of this delightful place, which is like a country home, almost within arm's reach of the city.

Within, superb panelings of solid mahogany reach from floor to ceiling, and a carved Gothic mantel lends a truly regal atmosphere to the entrance hall. A noble staircase, with a lower landing large enough to serve as a room, gives character to the ensemble; while beyond, the windows upon a second landing are framed by wreaths of growing vines showing through the dainty light-stained glass, in a most charming manner.

Throughout the house is a combination of old and new, of modernized antique, I might say; and one could fancy its history as being something after this manner. The owner loving the location, and realizing the benefits of living above the smoke, yet near to business, endeavored to combat his wife's desire for a residence in a more fashionable district by adding to the place every modern touch. Remodeling, spending money freely, exercising all available good taste, but all to no avail. And so, at last, she and Fashion together won, and the old home, abandoned in its prime, echoes only to the infrequent voices of the curious sightseer.

* * *

Warm Weather Recipes.

As we have often remarked before in our talks regarding the household, heavy foods and hot meat dishes are not only unnecessary in warm weather, but are apt to be injurious.

Eggs and cheese and combinations of these, are almost a perfect substitute for meat, are easily prepared, and better for many of our meals than meat.

Cheese souffle is a delicious dish, made as follows: One cupful of grated soft cheese dissolved in one and one-half pints of hot milk; one teaspoonful of mustard mixed with one cupful of cracker or bread crumbs; two eggs beaten light, a little salt. Bake in a pan of boiling water fifteen or twenty minutes. Serve at once.

Cheese added to a lettuce salad which has been seasoned with a simple French dressing adds a delicious flavor. Take left-overs of Eastern cheese, the harder the better, and grate fine. Sprinkle over the salad just before sending to the table.

Grated cheese added to a thin omelete cooked with an extra quantity of milk or cream, is an appetizing luncheon dish, served on slices of buttered toast.

A light meat dish may be made as follows: Melt in a stewpan two tablespoonfuls of butter and stir into it two tablespoonfuls of flour, one-half teaspoonful of salt, two dashes of white pepper; add slowly one pint of hot milk, stirring constantly. When it boils add one cupful of bread crumbs, rolled fine, one tablespoonful of chopped parsley, one-half teaspoonful of onion juice. Remove from the stove and add one pint of finely chopped cold meat and the yolks of three eggs. Bake in individual bakers, placed in a pan of hot water, twenty-five minutes. Serve with Bechamel sauce, made as follows: One tablespoonful of butter, one heaping tablespoonful of flour, one cupful of stock or cream, one-half teaspoonful of salt, two dashes of white pepper, one-half teaspoonful of onion juice, yolk of one egg. Cook in a double boiler until creamy.

* * *

Still It Showers.

A "kitchen shower" recently given to one of the public school teachers who is to be married, contained some clever ideas, I thought.

In the first place, all combined and gave the bride-to-be a fireless cooker, of one of the approved brands. Then there were, done up in all sorts of odd little packages, and placed within the cooker, many useful articles for the kitchen, such as enamel ware measures, iron "dish cloths," funnels, and several novel utensils.

One of the features of the entertainment of the guests which struck me as clever, was entitled "What they should wear." A set of booklets was made with prettily tinted pasteboard covers a button, with rounded surface and two eyes, being placed toward the top of the cover. The guests were given watercolors and brushes and were asked to "make faces" on the buttons, and add the form of a woman, in modern attire.

A set of "samples" was also passed to each; and upon opening the book, they found a list of persons and were asked to select from the samples, "What they should wear," pasting them opposite the name to which they most appropriately belonged. No. 1, banker, (opposite his name was pasted a bit of check—cloth;) No. 2, editor—print; government officer, red tape; prisoner, stripe; painter, canvas; jeweler, ring (figure on goods;) hunter, duck; florist, flower (design;) dairyman, cheesecloth; gardener, lawn; fisherman, net; minister, broadcloth; undertaker, crepe; Scotchman, plaid; lady of fashion, satin. Prizes were given for the most complete lists and the best "painted" cover.

* * *

Odd Notes.

Think of collar buttons made from cheese! That is the "latest." The process was invented by an American chemist, whereby "casein," the essential element of butter and cheese, is solidified and shaped into various articles for which celluloid is now used. So it is possible that we shall have cheese buttons, pin trays, hair brushes; and the shiny collars worn by some very economical men, may be made from cheese.

The old-fashioned Paisley shawl, once so popular, has attained a new vogue among the ultra fashionable. In feminine attire, it is used not only in making wraps, but for gowns, collars, sunshades, blouses, and matched in the Paisley designs for stockings, stocks, ties and combined in costumes with chiffons, velvets, cottons, foulards and silks. For men there are the Paisley motifs in vests, ties and even tobacco pouches. Paisley for morning, afternoon, evening—is the edict in women's wear; but for men, the range is more limited.

Imagine a bathing suit of white pongee, made with mandarin sleeves! The sleeves are faced with pink silk, and laced with white silk braid, and the skirt is also laced with the same, the full length of each side seam. This is a suit which will be popular at French bathing resorts, and may possibly be seen on the Atlantic, during the summer.

* * *

Choosing the Coiffure.

It makes such a difference how the hair is worn. This one thing has, in fact, more to do with the personal appearance than has any other matter of dress. The woman who wears her hair becomingly, whether it be high or low, plain or curly, with "rats" or without, her own by right of growth or by right of purchase, has won more than half the battle for good looks.

Certain rules should be observed in making up the coiffure. If the face is broad, the high coiffure increases its apparent length. If the countenance is slender, then effect the low coiffure, as it adds to its breadth. If the face is broad do not build the hair out about the ears. Instead, comb it upward above the ears. If on the other hand, the face is slender, its apparent breadth is added to by "fluffing" the hair out about the ears.

Careful observation in regard to these details, will help materially in the personal appearance.

* * *

Fashion Fancies.

When a chiffon tunic is worn over coat is very smart. It may be made of fine mull, hemstitched and edged with lace.

Capes are in all lengths and more or less severe in cut, but their linings and pipings—and now and then added button ornamentation—make them effective and attractive.

Fine serges, lightweight broadcloth, worstads, mohairs, homespuns, etc., and various smooth-surface suitings are prominent in the fabrics seen in street suits of the day.

Festooned bands of ribbon are used to adorn the lower part of many tunics and skirts; the ribbon is run through large eyelets and holds the fullness of the tunic or skirt in place.

Double frills with the upper one in Van Dyke points over a lower one of color or white embroidered, or edged with lace, in white, are attractive whether in collar shape or yardage.

Moire has taken on a new border in line with the latest fashions, the puffs at the edges fitting in perfectly with the styles of the early Victorian period which are now being revived.

The bows and rosettes of the hour cannot be made from a yard or two of ribbon; all the way from six to twelve yards are essential to the production of the fashionable accessory of this class.

Wraps, designed especially for dress occasions, are made of silk, chiffon, satin, lace, cachemire de soie, voile, gauze cloth, bengaline, etc., in all the new shades and in black and white.

WOMEN'S CLUBS.

The Woman's Club of Sierra Madre entertained the presidents and several delegates of forty clubs of the Los Angeles District Federation yesterday. The occasion was the celebration of reciprocity day. The programme opened in the Woman's Club House at 11 a.m. An interesting feature was two-minute talks by the presidents of the various clubs represented. The subject of these talks was "My Point of View." At the noon recess the entire delegation of club women, numbering over a hundred members, were the guests of the Sierra Madre Club at a prettily appointed luncheon.

Hundred Year Club.

A cordial invitation is extended to the public to attend the open meeting of the Hundred Year Club which will be held this morning in the Woman's Club House, No. 940 South Figueroa street. It will be tne last meeting of the season, and the club will be entertained at luncheon as the guests of one of its members, Mrs. George W. Kitchen, No. 839 West Seventeenth street. The subject of the lecture at tomorrow's meeting will be "Bathing for Health."

A Wagner Afternoon.

Ebell Club members enjoyed an afternoon with Wagner at their yesterday's meeting. Myths of Wagner's operas were told by Mrs. La Grange, and selections from Wagner were played on the piano by Dr. Bruce Gordon Kingsley. Selections from Wagner's operas were given by Mrs. W. J. Kirkpatrick, and a chorus of women's voices was heard in several of the Wagner numbers. The programme was given under the direction of Mrs. Ryus, curator of the music section of the Ebell Club, and Miss Margaret Goetz.

LETTERS TO THE TIMES.

[The Times freely publishes the views of correspondents without holding itself responsible for writers' opinions. Be brief, write plainly, state clearly. The space of 250 words, on the average, is sufficient for the point. Well-written letters are liable to be declined merely on account of their length.]

Living Well on Small Means.

LOS ANGELES, June 12.—[To the Editor of The Times.] With a salary of $100 a month and a family of nine the writer and his good wife have been compelled of necessity to form a standing committee to deliberate on certain economic questions, the chief one being how to properly fill those nine remorseless creditors, our stomachs. An occassional Sunday trip to the mountains or beaches is, we think, imperative, but it is, or was, to us expensive. We confine our trips now to localities where produce is abundant and act as our own freight carriers. Potatoes of doubtful quality are sold at stores and by hucksters for 2c to 2 1-2c a pound. In a little valley at Hermosa Beach, just back of the sand dunes and a few blocks from the trolley, potatoes, tomatoes and vegetables of the finest quality are raised in profusion with practically no market, hardly a tithe of what is raised being used by local consumers. Provided with sacks and valises and three or four dollars we devote the most pleasurable part of our outing in dickering with the owners of these truck patches, who are glad to discount their already cheap prices liberally when we aid in digging and and gathering the produce. About $2 properly expended will load us down with fresh vegetables to last at least a month and sometimes longer. Last year we bought at Hermosa 150 lbs. of the finest tomatoes for $1. This season we purchased potatoes enough to last six months at a cent a pound. In the fruit season we go to Whittier, Sierra Madre, or some other locality where fruit is abundant and cheap, and these trips are made merrier and profitable at a small outlay. The question of the increased cost of living has almost ceased to be a bugaboo with us.

J. WATSON.

"PAWN SHOP WIFE" RAGES.

Woman Who Has Caused Courts Much Trouble Is Arrested Again on Insanity Charge.

Bertha Kuhn, the "pawn-shop wife," who has made a specialty of getting in trouble through her actions in court, created a scene yesterday at the entrance of Justice Pierce's courtroom. She was arrested by Constable Rice on a charge of insanity.

She leaped into the limelight through her marriage to a well-to-do Glendora rancher. He was looking in a pawnshop window when the proprietor induced him to purchase a wedding ring. The keeper then agreed to furnish him a wife and summoned Miss Kuhn.

Shortly after the marriage, the bridegroom brought suit to annul the union. Justice Pierce was retained by the bride and successfully contested the proceedings. The rancher then started a divorce suit and Judge Houser granted the decree.

The rancher had deeded property in Minnesota to the woman and the courts there held that the deed was not valid. The woman lost out repeatedly as a result of the litigation started by her marriage and her mind seemed to be affected.

She abused Justice Stephens later and caused such a commotion that it was necessary to arrest her. Justice Chambers sent her to jail for a month for this outbreak.

The woman threatened the life of Judge Houser and was sent to the insane asylum. She was released recently. She has the idea that Justice Pierce has a deed to the property in Minnesota, and frequently has demanded the document from him.

She appeared at his office and made such a disturbance that Constable constable took her to the County Jail. She will be tried on the insanity charge today.

HIRED; FIRED.

Woes of a Vaudeville Team, Who Claim Manager Violated Contract—No Good, He Says.

The local Rialto was torn and rocked yesterday afternoon by the distressed emotion of Withers and Lorraine, and Miss Ella Ardel, who were contracted by the Bert Levy circuit for the Regal Theater on South Main street.

Joe Withers, of the team, states that their act, which is of the varied and characteristic vaudeville order, "went" fully as good as any of the other four acts on the Regal bill, but that following the first performance they were abruptly let out, withcut any notice.

"I am a member of 'The White Rats,'" said Mr. Withers, "and I was booked under what is known as an 'equitable' contract, which has the closing clause eliminated. I may be a poor actor, but I am a member of a powerful order which protects its members, and I shall show the Regal Theater that the order, if not myself, possesses power to stop this petty tyranny over unprotected people. Miss Ardell made a $10 jump to get here, while the railroad fare for my team was $30."

Manager Allen of the Regal avers: "I see no cause for trouble. The act is no good for my purpose, and I simply closed it, that's all. I had a perfect right to do so."

Mr. Allen exhibits the contract which he says he uses on all acts. It contains a clause expressly stating that he may close a performer after one presentation, if not satisfactory.

3% SPECIAL (ORDINARY) OPEN A SAVINGS CHECKING ACCOUNT

Come in and let us explain to you the advantages of the above savings account. We also pay 4 per cent. on term savings accounts, interest computed semi-annually and 3 per cent. on ordinary savings accounts, interest computed semi-annually, and 2 per cent. on daily balances.

Paid up Capital Stock	$1,000,000.00
Surplus and Profits	205,000.00
Deposits	5,000,000.00
Total Resources	6,200,000.00

In selecting your bank, look

1st. To Its Financial Responsibility
2nd. The Character of Its Management

Demand the best, and do not be satisfied with anything else.

Officers and Directors

W. Jarvis Barlow, Physician.
C. A. Canfield, Oil Capitalist.
J. A. Graves, Vice-President, Vice-Pres. Farmers' and Merchants' National Bank.
Isaias W. Hellman, President, Pres. Wells Fargo Nev. Nat. Bank, S. F. Pres. Union Trust Company, S. F. Pres. Farmers' and Merchants' Nat. Bank. Pres. United States National Bank.
I. W. Hellman, Jr., Vice-President, Vice-President Union Trust Co., S. F. Vice-Pres. Farmers and Merchants' National Bank.
W. G. Kerckhoff, Pres. Pacific Light and Power Co.
Philip Kitchin, Cashier,
Joseph Kurtz, Physician.
Carl Leonardt, Contractor.
J. W. McKinley, Attorney-at-Law.
I. B. Newton, Mgr. Harper & Reynolds.
H. F. Stewart, Vice-Pres.
Edward Strasburg, Oil Operator.
J. B. Van Nuys, Gen. Mgr. Los Angeles Farming & Milling Co.
E. A. Bryant, Physician.
R. H. Lacy, Secretary Lacy Manufacturing Company.

We offer you financial responsibility, and clean, conservative management by responsible business men. We shall be pleased to receive your account.

The Southern Trust Company
Savings Bank Commercial Bank Trust Department
114 West Fourth Street
The "Wall Street" of Los Angeles.

Dr. Graves Unequaled Tooth Powder

Delightful to use. Its antiseptic cleansing power penetrates every crevice, cleansing and beautifying the teeth, preventing tartar, assuring a wholesome, fragrant breath always.

25c—All Druggists—50c

A Skin of Beauty is a Joy Forever

DR. T. FELIX GOURAUD'S ORIENTAL CREAM OR MAGICAL BEAUTIFIER

PURIFIES as well as beautifies the skin. No other cosmetic will do it.

Removes Tan, Pimples, Freckles, Moth Patches, Rash, and Skin Diseases, and every blemish on beauty, and defies detection. It has stood the test of 50 years, and is so harmless we taste it to be sure it is properly made. Accept no counterfeit of similar name. Dr. L. A. Sayre said to a lady of the haut-ton (a patient): "As you ladies will use them, I recommend 'Gouraud's Cream' as the least harmful of all the skin preparations."

For sale by all druggists and fancy goods dealers in the United States, Canada and Europe.

FERD. T. HOPKINS, Prop., 37 Great Jones St., N. Y.

Another Wave of "Frenzied Piano Schemes" Has Struck Los Angeles

Some are BAD—others are WORSE All of them will get business. None of them give satisfaction.

Where are you going to buy? We have no sale on—but we will sell a mighty fine piano for $[illegible] the year around.

When you get the best prices and terms on any Piano in any store in town—fix the grade in your mind then come here for comparison — it will save you money. — Pianos are plainly marked.

"It Pays to Trade With a Big Organization"

The Wiley B. Allen Co.
MASON & HAMLIN PIANOS

416-418 South Broadway

CUT OUT AND MAIL. Please mail me list of bargain used Pianos.
Name .....
Address .....

OTHER STORES: San Francisco, Oakland, San Diego, Sacramento, Fresno, Portland, Seattle, Tacoma, Spokane, Los Angeles, Pasadena, Santa Barbara, Riverside, Huntington Beach.

You Can Place a "Want Ad" —IN— The Times without leaving

Telephone today, tonight and your advertisement will reach the attention of over one hundred thousand readers tomorrow.

Ask for Times Want Department, room [illegible], "WANT" and "AD" will be explained and inserted in THE TIMES.

Daily and Sunday

The Times CLASSIFIED ADVERTISING COLUMNS

are the shortest cut to the wants of

EDUCATIONAL.

FOR SCHOLARSHIPS, ENTER THE CONTEST.

Entries are now being received for the tenth annual scholarship ntest of The Times, to open about June 24. The necessary en-nce blank is printed below. The list of scholarships and prizes will on be published in full. Contestants should secure the necessary commendation and "get in" at once.

Scholarship Manager,
Fourth Floor, Times Building,
Los Angeles, Cal.

Knowing the young person whose name I write below to be of good moral character and desirous of an education, I propose this name for your lists as a contestant for a FREE SCHOLARSHIP IN THE TIMES ontest of 1910:

Name of party making nomination. .....
Address. .....
State .....

Name of Student .....
Address of Student. .....
Town ..... State .....

Teachers Selected for the Coming Year.

(Continued From First Page.)

...school grounds, was referred to the Building Committee.

The Committee on Teachers and Schools reported elections for the coming year as follows:

PRIMARY AND GRAMMAR GRADES.

A

[illegible]
Allen, Mary C.
Allender, Mrs. Nellie
Amidon, Marion
Anderson, Emma C.
Anderson, Grace
Armstrong, Amy A.
Atkins, Louise E.
Ayers, Arthur C.
Ayers, Etta E.

B

[illegible]
Blum, Edith
Blunck, Irma
Boehncke, Frieda C.
Bolton, Mrs. Gertrude
Bost, Josephine
Boor, Edith R.
Booth, Menetta M.
Booth, Nellie
Bostwick, Blanche
Bostwick, Florence
Bouelle, Frank A.
Bowcher, May A.
Bowen, Josephine
Boyer, Pearl
Boyle, Maude
Bracewell, Cora
Braden, A. Claude
Bradford, Mrs. Lillian
Breckenfeld, Bertha H.
Breen, Nellie H.
Bremner, Pearl L.
Brennan, Mrs. Minnie
Brooke, Edith M.
Brooks, Vera H.
Brooks, Ethel D.
Brown, Abbie E.
Brown, Addie R.
Brown, Arthur C.
Brown, Clara A.
Brown, Corris M.
Brown, Ida A.
Brown, Pearl M.
Brown, Tenna A.
Browne, Estella M.
Browning, Frances M.
Brubaker, N. J.
Bruce, Mrs. Belle
Bruere, Clara
Brunson, Jessie
Buck, Mary L.
Buckham, Mary H.
Buckingham, Abigail
Buckley, Hannah
Buell, Margaret
Bullock, Isabel
Burgess, Caroline V.
Burke, Sara
Bush, Bessie
Butterfield, Mary L.
Butts, Emma M.
Byeris, Nettie

C

[illegible]
Conly, Edwin T.
Conover, Lou V.
Conover, W. F.
Conway, Emma G.
Cook, Edna T.
Cooke, Gertrude E.
Coombs, Adelina
Cooney, Ella L.
Cooney, Katharine M.
Cooper, Ida M.
Cooper, Rebecque M.
Coreon, Anna R.
Couchman, H. H.
Coulson, Mabel
Cowan, Estelle A.
Cowan, Rose E.
Cox, Minta E.
Crandall, Jessie M.
Crawford, Ada
Crow, Ethel E.
Crollic, Leah
Cronkhite, Clarence E.
Crossman, Carolyn P.
Crouch, Ruth
Crouch, Virginia F.
Crowe, Elsie A.
Crowe, Margaret M.
Crowell, Alice G.
Crump, La Vita
Culver, Carolyn
Culver, Harriet E.
Curry, Etha
Curry, Ruby
Curtain, Louise
Curtis, Mrs. Mary W.
Curtis, Mrs. Velma D.
Cushing, Alice J.

D

[illegible]
Dillon, Helen E.
Dinsmore, Mary T.
Dean, Della
Dean, Ethel
Dodge, Florence L.
Dodson, Cora B.
Donahue, Mrs. Jennie
Doran, Katharine M.
Dorfmuller, Irene
Dorn, Clara H.
Douglas, Maud E.
Dowd, Clara M.
Dowd, Margaret A.
Dowell, Annie E.
Downing, Margaret C.
Drake, Mrs. Ethelda
Dryden, Josephine
DuBois, Mrs. C. G.
Duff, Florence
Duncan, Belle M.
Duncan, Dorothy
Duncan, Grace
Dunlap, Gertrude
Dunn, Elizabeth M.
Duran, Cornelia
Durkee, Florence E.
Dwire, Julia H.

E

[illegible]
Ellsworth, Anna M.
Ely, Lena A.
Emery, Lottie
Emery, R. B.
[illegible], Olive L.
Erickson, Mrs. Maude
Etter, Elizabeth
Evans, Clara B.
Evans, L. Josephine

F

[illegible]
Fortune, Beatrix M.
Foshay, M. Amelia
Foster, Mary M.
Foster, May
Fowble, Bessie F.
Fox, Chas. J.
Fox, Charlotte J.
Frackelton, Elena M.
Frackelton, W. B.
Francis, Etta
Frank, Eva M.
Franks, Mrs. Grace A.
Fraser, Janet A.
Fraser, Jessie M.
Freeman, Mrs. Cora B.
Freeman, Lillian M.
Freeman, Mabel N.
French, Alice W.
French, Bessie L.
Fryer, Cullie C.
Fullerton, Mrs. An[illegible] E.

G

[illegible]
Graf, Louise
Graham, Daisy B.
Graham, Ethel Pearl
Graham, J. Estelle
Graham, Pearl M.
Graham, Ruth
Grannis, Estella A.
Graves, Edith M.
Gray, Alice C.
Gray, Mabel T.
Gray, Blanche E.
Gray, M. Sidney
Green, Bonnie C.
Green, Frances A.
Green, Francis A.
Green, Harriet V.
Green, Mrs. J. D.
Greening, Florence
Greening, Susie
Gregg, Blanche E.
Gregg, Elsie
Gregory, Mrs. A. C.
Gregory, Alice E.
Greve, Annie L.
Grey, Grace J.
Griffith, R. W.
Griswold, Anna S.
Grow, Jessie C.
Gulbertson, Zuleika
Gulwits, Nettie M.
Gunning, Alma E.
Gunning, Mabel R.
Guptill, Ada A.

H

[illegible]
Henry, Mrs. M. J.
Herold, Ada E.
Hildebrandt, Augusta
Hill, Lillian R.
[illegible], Earl E.
Hodge, M. Emily
Hodge, Ruby M.
[illegible], Edith N.
[illegible], Louise
[illegible], Bertholda
Hoffman, Ethel
Hogarth, Mae
Holleran, Margaret
Holleran, Nora
Hollingsworth, Mrs. H.
Hood, Blanche
Hook, Julia
Horgan, Gertrude
Horner, Anna J.
[illegible], Laura H.
Horton, Anna L.
Horton, Irma M.
Hough, Henrietta
Houghton, Laura L.
Howe, Grace V.
[illegible], Olive
[illegible], Kathryn B.
[illegible], Marguerite
[illegible], Minnie E.
[illegible], W. F.
[illegible], Kate B.
[illegible], Helen E.
[illegible], Anne M.
[illegible], Mary V.

I

Ingham, Mary E.
Ingram, Stella J.
Isensee, Thirza J.

J

Jackson, Ida
Jacobsen, Christine A.
Jacobsen, Jeannette
James, Margaret
Jameson, Emma
Jamison, Rachel H.
Jensen, Elsie M.
Jesson, Mabel H.
Johnson, Annette
Johnson, Mrs. Carrie E.
Johnson, Clara W.
Johnson, Emily F.
Johnson, Grace
Johnson, Hattie M.
Johnson, Hilda
Johnson, Mabel C.
Johnson, May A.
Johnson, Mildred
Johnson, Nicolina
Johnson, Tula M.
Johnston, Florence E.
Jonas, Mrs. Nettie I.
Jones, Alice
Jones, Elizabeth M.
Jones, Laura A.
Jones, Mary S.
Jordan, Jennie R.
Jordan, M. Legare
Joy, Helena J.
Junkin, Mary
Justice, Viola

K

Kallenbach, Lizzie
Kamm, Anna L.
Kanne, Verona E.
Karnahan, Mary E.
Keefe, Margaret E.
Keith, Bird M.
Kelly, Ada B.
Kerlin, Ada M.
Kerns, E. Page
Keys, Stella
Killefer, Mary B.
Killian, Mary K.
Killion, R. M.
Kimble, May G.
Kimble, Ruby
Kimmel, Ruby I.
Kinder, Ella
King, Edith
King, Mary F.
King, May
Kingery, Frances E.
Kingston, Isabella T.
Kipper, Edna M.
Klockenbaum, Ida M.
Knape, Mrs. E. U.
Knapp, Mary A.
Knight, Alice C.
Knox, Bena I.
Kuehny, M. S.
Kuhls, Augusta L.
Kunou, Chas. A.
Kuykendall, Alfred.

L

Lacy, J. Samuel
Lamb, Cora E.
Lambie, Grace V.
Lancaster, Nellie
Lane, Edith L.
Lane, Robert H.
Lang, Ellen F.
Lang, Mary A.
Larkey, George E.
Lashlee, Blanche
Laughlin, Grace
Laughlin, Grace A.
Laughlin, Mattie
Laughlin, Stewart
Lawrence, Ida I.
Lawrence, Leah
Lawrence, Lena
Lawrence, Winifred M.
Lea, Ermal
Leach, Bessie E.
Leach, Lena
Leaming, Lucy E.
Ledford, Mrs. Carrie F.
Ledyard, Maritza F.
Leib, Ildegarta
Leland, Anna L.
Lenvig, Bessie C.
Leslie, George L.
Le Valley, Blanch
LeVan, Mary E.
Levings, Nellie W.
Levy, Elma C.
Lewis, Alice M.
Lewis, Mrs. Clara B.
Lewis, Edith N.
Lewis, Jessie M.
Lickley, Ernest J.
Lietzau, Emily
Lillie, Emma L.
Lincoln, Alice R.
Lindsay, Ruby V.
Lindsay, Nora V.
Linn, Mary S.
Lobdell, S. Edna
Locke, Edna
Lommen, Minnie
Long, Elsie M.
Long, Margaret K.
Longley, Florence M.
Longley, Snow
Loomis, Eda
Love, Annie C.
Lovejoy, Lena G.
Lovejoy, Ora A.
Lowe, Edna F.
Ludlow, Mary B.
Lynch, Clara
Lyon, Sarah W.

M

MacKenzie, Anna
McKenzie, Helen C.
MacKenzie, Mary D.
MacMillan, Jean
Maconachie, Helen G.
Macy, Alma
Madden, Mrs. K. L.
Mahoney, Alice L.
Mahurin, Mrs. H. G.
Manley, Edna T. H.
Manson, Margaret
Marbut, Edgar H.
Marbut, Jeannette
Markell, Emma C.
March, Mrs. E. Maud
Martin, Mrs. Kittie O.
Mason, Annie M.
Mason, Bessie H.
Mason, Grace Z.
Matthewson, H. E.
Mauch, Frieda
Maynard, Pearl M.
Maxwell, Jenny
Maxwell, Margaret M.
McAfee, Maud
McAllister, Ruth
McCallum, Helen A.
McCarthy, Elizabeth C.
McCarthy, Jennie
McCarthy, Kate
McClure, Zoe M.
McCormack, Ida M.
McCormack, M. B.
McDaniel, Bertha
McDaniel, Jean
McDermott, Ethel
McDonald, G. J.
McDougall, Rosa
McDougall, Tena
McEachin, Mamie W.
McFadden, Isabel
McGorray, Katherine
McGowan, Lucy G.
McGuire, Doretha
McHerron, Minnie K.
McKenzie, Belle
McKenzie, Lizzie A.
McLam, Leonora
McLellan, Ethel C.
McMahan, Arminta
McMillan, Clara
McMurray, Sadie L.
McPeak, Elizabeth
McQuarrie, Mary
McRae, Jean R.
McSweeny, Nellie
Mead, Ida B.
Meader, Margaret
Melvin, Kate A.
Merrell, Clarice
Merrill, Agnes A.
Merrill, Alice L.
Merrill, Mina
Merrill, Mrs. M. E.
Merriman, Laura E.
Merriman, Mrs. Nina
Metcalf, Becda A.
Millard, J. B.
Miller, Ada J.
Miller, Chas. M.
Miller, Clara L.
Miller, Elizabeth
Miller, Narcissa J.
Mills, Nita H.
Milner, Pearl
Mitchell, Annabelle
Mitton, E. Belle
Mogle, Mildred E.
Mohan, Rose E.
Mohr, Thekla T.
Moller, Grace
Monette, Julia B.
Moon, Edith I.
Moore, Dr. A. W.
Moore, Emma A.
Moore, Harriet A.
Morgan, Mabel V.
Morris, Bessie A.
Morris, Daisy I.
Morrison, Ella
Morrison, Ida B.
Morse, Mary S.
Morten, Mary
Mosher, Libbie
Mosseman, Adele M.
Mudge, Carrie A.
Mullen, Carrie E.
Murdock, Mrs. E. S.
Murdock, Grace R.
Murdock, Mrs. M. M.
Murphy, Mary S.
Murray, Lola V.
Myers, Bertha B.
Myrick, Eliza P.

N

Nagle, Mary I.
Nash, Beth H.
Nellis, Mrs. Frances
Nemetz, Pauline M.
Netz, Joseph
Nevell, Ella M.
Nevius, Mary C.
Newkirk, Lizzie G.
Newton, Esther
Ney, Clara B.
Niles, Elizabeth E.
Noble, Annie R.
Norris, Anna M.
Northrop, Flora J.
Nutting, Jessie G.
Nyman, C. Ada
Nyman, Minerva

O

Oakley, Elizabeth M.
Ober, Mary
O'Brien, Mrs. A. M.
O'Connell, Ida M.
Oden, Helen R.
Olmstead, Vesta A.
Oman, Mrs. M. E.
Ornelas, Manuela
Osgood, Kate F.
Ott, Susie E.
Owings, Mrs. M. M.

P

Padrick, Daisy
Paine, Aimee
Paine, Alice C.
Paine, Mae L.
Parcell, Zulema
Parry, Geraldine
Parry, Louise
Parsons, Anna M.
Patric, Mary E.
Patterson, Chas. E.
Payne, Ella B.
Peck, Norma
Peckham, S. F.
Pedroarena, Ysidora
Pendleton, M. R.
Pepper, Elizabeth N.
Perry, Amy L.
Pessell, Lucy
Peters, Elsie
Peters, Emelie A.
Peters, Martha
Peterson, M. E.
Pettingill, Tallahatchie
Pfeninger, Leila I.
Phelps, Ethel D.
Phelps, Grace L.
Phelps, Mary A. J.
Phillips, Edith C.
Phillips, Alice H.
Phillips, Birdie M.
Phillips, Frances M.
Pierce, Mabel A.
Piles, Margaret E.
Pitman, Ruth E.
Plato, Lillian B.
Plummer, A. W.
Pond, Flora M.
Ponder, Susie E.
Porter, Burney
Porter, Roy
Post, Etta L.
Potter, Mrs. Nellie L.
Powell, Katherine
Preston, Mrs. C. M.
Pritchartt, Sallie B.
Pruden, Mrs. E. M.

Q

Quayle, Mary E.
Quick, M. Eva
Quint, Elizabeth
Quinn, Nita

R

Radcliffe, Emily H.
Rambos, Ina W.
Ramsdell, Mrs. M. A.
Rankin, Grace L.
Rankin, Ida M.
Reaves, Bessie F.
Reavis, Cora A.
Reavis, Lorna
Reavis, Mary M.
Reavis, Ola
Redding, M. Belle
Reed, B. W.
Reed, Blanche
Reese, Sara C.
Reeves, Mary C.
Reeves, Susan H.
Reinhard, C. J.
Reinhard, J. C.
Reynolds, Ada M.
Reynolds, Annie
Reynolds, Elsie M.
Rhoades, Georgia N.
Rhodes, Alice M.
Rice, F. Mabel
Richardson, Emma F.
Richardson, Mabel A.
Richmond, Ada
Rinehart, Mrs. M. G.
Ringle, Florence E.
Robberson, Ella
Robbins, Mrs. M.
Roberts, Mrs. A. W.
Robinson, Emma J.
Robinson, Lucy A.
Rodgers, R. J.
Roe, Marinita B.
Rogers, Caroline H.
Rogers, Eleanor J.
Rogers, Mrs. J. A.
Rolph, Banna L.
Ronan, Kathryn
Ross, Bertha M.
Ruh, Lillian
Russell, Alice M.
Russell, Margaret A.

S

Sabine, Agnes
Safford, Kate E.
Sale, Hazel
Sale, Julia
Sale, Katherine
Salyer, Althea
Samuels, Addie J.
Samuels, Minnie A.
Sanders, M. Frances
Sands, Elizabeth D.
Sands, Rachel F.
Sands, Winifred
Satterlee, M. Grace
Saunders, Katherine M.
Scherer, Clara E.
Schlegel, Ethel L.
Schlegel, John
Schlicher, Eda H.
Schmieding, Pauline
Schmitt, Katherine C.
Schofield, Blanche
Schrock, Effie I.
Scollard, Dora E.
Scott, Virginia L.
Seckler, Mrs. Elsie Z.
Segerstrom, E. C.
Servis, Beatrice J.
Sewell, Edna K.
Seymour, Mrs. C. A.
Shaw, Ella B.
Sherburne, Mary
Sherwin, Estelle
Shields, Mrs. A. B.
Shields, Annie D.
Shields, Margaret A.
Shields, Mary L.
Shields, Matilde
Shryock, Mabel K.
Short, Edith M.
Shrimplin, Rose A.
Shultz, Maud
Shunk, F. Adell
Shunk, Mary E.
Shutt, Zelma D.
Simpkins, Florence
Simpkins, Mary E.
Skofstad, Ada E.
Small, Myrtle E.
Smead, Elizabeth
Smith, Alice E.
Smith, Mrs. E. B.
Smith, Flora D.
Smith, Franc W.
Smith, Grant
Smith, J. Merle
Smith, Luella
Smith, Mrs. M. H.
Smith, Phebe J.
Snyder, Dora
Snow, Ernest D.
Spinner, Mabelle L.
Splaty, Fannie E.
Stafford, Floy
Stafford, Helen M.
Stahmer, Ella
Stansbury, May
Stapp, Melvina
Stauffer, Mrs. L. M.
Steelman, Anna Belle
Steen, Mabel D.
Sterry, Nora
Stevens, Roxana
Stever, M. Belle
Stickel, Alma L.
Stilson, Eleanor F.
Stoermer, Rosella
Stoltenberg, Ella
Stone, Kathryn E.
Stout, Minnie L.
Strauss, Esther L.
Stuart, M. Grace
Stuhlman, Carrie
Stull, Helene M.
Sullivan, Anna C.
Sutton, Alma R.
Sutton, Mrs. B. G.
Sweetman, Jean
Sweezy, Mrs. Irene
Sylva, Isabel C.

T

Tatem, Muriel
Taylor, Olive
Teale, Charlotte
Tebbetts, Dr. H. B.
Thayer, Violet M.
Thielen, Lillian R.
Thole, Margaret H.
Thomas, Edythe
Thomas, Mary E.
Thurber, Minnie J.
Thurston, I. F.
Tolchord, Veda M.
Towne, Gertrude
Townsend, Minnie
Travis, Elizabeth
Treacy, Jennie S.
Trefethen, Gratia
Trefethen, Nettie E.

U

Utter, J. W.

V

Vance, Blanche L.
VandeGoorberg, W.
Vandegrift, Louise
Van Deinse, Lillian
Van Petten, Minnie A.
Vose, Adelaide

W

Waddell, Katharine G.
Wagner, Carlie L.
Wagner, Elva
Wolcott, Lulu M.
Walker, Clara M.
Walker, Eva G.
Wallace, Agnes M.
Wallace, Belle
Waller, Mrs. Maud
Waltenspiel, Emma A.
Ward, Anita M.
Ward, Marian L.
Ward, Mary E.
Wardwell, Alice L.
Waegatt, Annie M.
Waterbury, Harriet B.
Waters, Dora
Watters, Maude
Weatherholt, Idell
Webster, Alice E.
Webster, Ella G.
Webster, F. Elizabeth
Welk, Anna L.
Weisbard, Effie M.
Weisbard, Flossie M.
Welch, C. L.
Weld, Ada M.
Weller, Mary
Wellman, Anna A.
Welte, Constance H.
Wendling, Abbie R.
West, Mrs. G. A.
West, Nella A.
Westfall, Augusta M.
Wetzel, Clara
Whims, Minnie V.
White, C. E.
White, Mrs. Emily F.
White, Mrs. M. A.
White, Marie
White, Nellie M.
White, W. E.
Whitehead, Neven A.
Whitice, Belle H.
Wickersham, Jessie B.
Wiggins, Pearl
Wilkes, Josephine
Wilcox, Hilda
Williams, Hallie M.
Williams, Louise A.
Williamson, Anna L.
Williamson, Lillian A.
Willis, Mrs. M. T.
Wilson, Emma H.
Wilson, Florence
Wilson, Grace B.
Wine, Bessie
Winston, Mrs. B. M.
Wisler, Mrs. Emma C.
Witman, Anna M.
Witman, Elizabeth H.
Woodbury, Sarah E.
Woodham, Edith M.
Woodworth, Mary A.
Wormser, Lena
Wright, Bertha C.
Wright, Clara E.
Wright, May E.
Wright, May Edith
Wright, Nancy R.

Y

Yager, Jennie
Yager, Ursula
Yarnell, Mamie
Yoder, Jos. P.
Young, G. A.

SUBSTITUTES.

Abbott, Anna M.
Anderson, A. Elizabeth
Babcock, Maude A.
Backus, Myrtle E.
Baker, Helen L.
Barton, Grace C.
Best, Oliver W.
Biehl, Rosa
Blakeman, May
Blend, Elizabeth
Blend, Frances
Bond, Gladys
Bourg, Alice E.
Brewer, Elizabeth A.
Brittan, C. Augusta
Brown, LeRoy G.
Bruckman, Edith L.
Chapman, Anamay
Chase, Laura
Chilton, Orabel
Clark, Judah B.
Conrad, Frances G.
Crane, Dorothy
Crosier, Mildred F.
Curtin, Mary
Davis, Sophia M.
Dietrich, Edward
Doolan, Mrs. W. C.
Doughty, Irma S.
Doyle, John R.
Emery, Izelle O.
Ewing, Ionia
Eadus, Lillian
Eaton, Delta F.
Flick, Arthur L.
Franklin, Bertha W.
Gardner, Mary E.
Gooch, Sarah E.
Gough, Susanne
Grant, Bertha
Gross, Matilda L.
Hadley, Jennie
Hamerton, Sarah I.
Harding, Daisy
Harris, Ellen L.
Heintz, Lola G.
Jarrott, Effie L.
Jenifer, Nell
Kauffman, Florence
Kemp, Florence M.
LaRowe, Pina
League, Ida V.
Lodwick, Leona
Lyon, Margaret H.
Mann, Rose
McCracken, K. C.
McCulley, F. M.
McGorray, Jeannette
Meagher, Chas. F.
Medberry, Mary R.
Mee, Ethel L.
Miller, Susie E.
Mock, Nannie E.
Mullins, W. A.
Nash, L. Mabel
Nilsson, Percy
O'Leary, Gertrude G.
Phillips, Leah A.
Reeve, Theresa F.
Richards, M. W.
Ritner, Emma
Robertson, Edith
Salyer, Eileen
Schula, Lydia A.
Settles, Mrs. M. W.
Shafer, Ina
Smart, Janet
Snyder, Helen D.
Sollinger, Anna
Specht, Martha
Speicher, Florence C.
Stanley, Lillie
Staub, Aileen E.
Strahle, Mabel M.
Strong, Clara
Sturgis, Mary E.
Sumner, Charlotte L.
Thomas, Jennie A.
Venable, Lila B.
Warden, Carrie
Weinstein, James
Weyers, Eleanor B.
Wiggs, Edith E.
Williamson, Estella
Wilcox, Ethel M.
Withington, Alice W.
Zint, Harry L.
Blundell, Mrs. Sara E., Nurse and typewriter.
Casey, May, Librarian.

KINDERGARTEN TEACHERS.

Alexander, Adelaide C.
Alexander, Lucie H.
Amsbury, Cassie
Angell, Amelia M.
Arnold, Martha
Avery, Catherine L.
Avery, Rebekah W.
Bacon, Laura G.
Baer, Bernice L.
Bristor, Frances
Brobst, Hazel C.
Brown, Nina B.
Bruere, Julia
Brugman, Emily S.
Buck, Lena E.
Burmeister, Mrs. H. E.
Burns, Mary B.
Burritt, Una
Cathart, Augusta
Carnes, Margaret R.
Chase, Florence
Cheney, M. Bernice
Clark, Hazel
Clark, Lillian M.
Claypool, Alice
Colborn, Ruth B.
Coryell, Dell
Cronkhite, Minnie
Curran, Pauline G.
DeCamp, Mrs. Frances
Demmon, Adelaide E.
Dickson, Clara A.
Dobbins, Elsie C.
Doran, Addie E.
Dorn, Olga H.
Doughty, Vivian E.
Dunn, Emma M.
Dupuy, Grace
Einendorf, Mae M.
Ferguson, Hattie I.
Flentjen, Annie E.
Foster, Edith H.
Gibson, Elizabeth I.
Giles, Mrs. Hannah E.
Griffiths, Nye W.
Hanson, Genevieve
Havemann, J. Jeannette
Heinemann, Sarah A.
Hunter, Beulah R.
Huntley, Wenona F.
Iredell, Reba C.
James, Mary K.
Jonas, Mrs. Nellie I.
Jones, Jennie L.
Ker, Gertrude L.
Kip, Katherine R.
Knight, Agnes M.
Lawton, Frances
Layne, Mary
Ledyard, Mary F.
Leisk, Edith C.
Leland, Gertrude
Lipe, Clara
Loyd, Mrs. Laura M.
MacKalip, Marguerite
Marcellus, Corinne
Marsh, Bessie L.
Maurice, Edith L.
Maxfield, Florence A.
Maynard, Elizabeth M.
McLaury, Anna
McMillen, Josephine
Mead, Ellen R.
Metcalf, Mrs. Nettie
Metcalfe, Mary E.
Millar, Bess
Millspaugh, Mrs. N. H.
Minor, Edith E.
Moore, Katherine
Murray, Mrs. Mary B.
Oliver, Nellie G.
Parker, Alice G.
Parker, Cora A.
Parker, Phoebe L.
Powell, Bessie
Rebman, Frances M.
Record, Alice L.
Record, Helen A.
Reed, Helen
Rogers, Caroline H.
Rowell, Mary G.
Runyon, S. Edith
Sandemann, Ethel F.
Saunders, Blanche
Savage, Ada M.
Schweizer, Clara A.
Scott, Cassie D.
Smith, Clara C.
Somerset, Georgian E.
Spencer, Ruth
Spiers, Eva M.
Stansbury, Minnie
Tedford, Mattie S.
Theal, Milly
Thompson, Mrs. Carrie
Timmons, Clara L.
Utley, Sarah
Van Deusen, Ethel L.
Waite, Alfreda T.
Ward, Agnes G.
Ward, Katherine
Waterman, Gertrude
Whitlock, Frances J.
Whitlock, Maud
Williams, Elizabeth P.
Wilson, Mrs. Lucy S.
Wimberley, Persia
Workman, Mary J.
Wunderlich, Olga
Young, Lottie M.

KINDERGARTEN SUBSTITUTES.

Bashford, Mrs. Ruby
Cameron, Mrs. M.
Chase, Laura
Fallis, Nancy
Hayward, Jessie E.
Hurst, Edith R.
Jordan, Elizabeth A.
Lamb, Gladys
Nutt, Kathryn J.
Pluss, Evelyn
Shipman, Angela C.
Winston, Marguerite

HIGH SCHOOL TEACHERS.

Adams, Veda H.
Amick, Myrtle E.
Appleton, F. G.
Armstrong, F. J.
Avery, Mrs. Jean W.
Bailey, H. E.
Baldwin, Jeannette F.
Baldwin, Myrtle A.
Barker, E. H.
Beach, Everett C.
Blanchard, J. Maud
Blanford, Mary E.
Blythe, Verna C.
Bolster, F. H.
Boston, Walter M.
Brewer, John M.
Brigham, Alma S.
Brooks, Ida M.
Burdick, Mrs. Maud H.
Burkhalter, Margaret
Caleff, Emma V.
Carey, Katharine L.
Carpenter, C. M.
Carr, Katharine C.
Carvell, Mrs. Mae
Cates, E. E.
Cavanagh, A. L.
Chapman, John F.
Clayton, Albert E.
Colver, Mrs. Mary C.
Cook, Annice
Cooper, Alice C.
Cooper, Belle
Cotter, Mary A.
Craig, Alice E.
Culver, Geo. B.
Curtis, Louis W.
Daniels, Ralph C.
Davies, John A.
Davis, Helen W.
DeGan, Maude
Detrick, Henry L.
Dickson, Louise
Dickson, Lucile
Dickson, Neyle M.
Dole, Mary M.
Dole, Sara L.
Dorsey, Mrs. Susan M.
DuBois, Lucy A.
Duffy, Elsa
Dunbar, Florence
Dunn, W. A.
Edwards, Walter A.
Ehrmann, Louise C.
Estep, R. G.
Evans, George M.
Ewington, Alfred
Faddis, Miriam S.
Faithfull, Claude A.
Fifield, Helen A. S.
Fisher, Mrs. G. A.
Fordyce, Grace
Fosdick, A. Morris
Fowler, Una E.
Francis, J. H.
French, Emma F.
Fristus, Agnes
Fulton, Theodore
Galpin, Lloy
Gardner, N. L.
Gearhart, Edna
Gearhart, Frances H.
Geis, Helen D.
Gilbert, Grace
Gilbert, J. Z.
Ginaca, Josephine
Goodenow, Francis G.
Goodwillie, Agnes
Goodwin, Mrs. M. M.
Grant, M. Louise
Gray, Belle
Green, Bertha
Meinemann, Ada J.
Henry, James W.
Higman, Nellie
Hood, Fred D.
Housh, W. H.
Humphrey, Adele
Jacobs, Mark R.
Jensen, Dagmar C.
Johnson, Mattie
Johnston, K. Courtenay
Johnston, M. Louise
Jones, Mrs. Chloe B.
Jordan, Edith M.
Kile, H. E.
King, Elsa
Kinney, B. O.
Kirchhofer, Hugo
Kjelland, Thea
Kurtz, Edith R.
Lee, Herbert
Leslie, Geo. L.
Lillard, J. B.
Lillibridge, Clara
Locke, C. E.
Lodwick, Elizabeth
Lopez, Marie
Lord, Charlotte M.
Lowd, Edna B.
Ludwig, Ella
Magee, Ethel B.
Martin, Homer
McBurney, Jas. E.
McCray, Frances
McNaughton, Lena L.
McPherron, Grace A.
McPherron, J. M.
Meredith, Mary C.
Merrill, Arthur T.
Meyer, Adele
Mayerl, Elizabetha
Miller, Flora J.
Mitchell, Geo. E.
Molle, Euphrasie
Montgomery, Orville C.
Moore, M. S.
Morgan, Mrs. M. R.
Morrissey, K. V.
Mulvihill, Mary F.
Nauerth, Winnie M.
Nichols, Mrs. Della
Noble, Ralph C.
Nutting, Elsie
Oliver, Bertha
Oliver, E. W.
Owen, Mae
Palmer, Elizabeth D.
Parmelee, Susan H.
Parsons, Mrs. G. B.
Perry, I. D.
Pierce, Juliette
Post, Adda M.
Putnam, Mary P.
Rea, Harry A.
Redman, A. R.
Rice, George A.
Rice, Mary E.
Richer, W. L.
Rider, Ella M.
Rilliet, Chas. E.
Rogers, Florence B.
Ross, Katherine B.
Rutledge, Bertha
Sanborn, Bertha
Sanford, B. F.
Schopbach, Mabel
Shafor, Mrs. Esther
Skinner, E. H.
Smith, Kate E.
Smythe, Charlotte S.
Snyder, W. H.
Sterrett, Frances
Sterrett, Roger J.
Teskey, Myrtle E.
Thompson, Robt. A.
Thorpe, Chas. H.
Tower, Alphonso W.
Travis, W. I.
Twining, H. LaV.
Updyke, Nina T.
Van Cleve, Rae G.
Van Vliet, C. J.
Wagner, Julia L.
Wagner, W. H.
Walker, A. Martha
Watson, Helen
Weber, F. C.
Webster, Chas.
Weh, Edna G.
Whitehead, M. Fronia
Williams, Ethel M.
Wilson, Albert E.
Wilson, Mrs. B. de C.
Winterburn, Geo. T.
Wisler, Lewis A.
Wood, Elizabeth
Wyckoff, H. A.
Wright, Jennie C.
Yoch, Josephine
Young, Cora B.

Nurse and typewriter:
Mrs. Sara E. Blundell

Librarians:
Dunn, Mabel S.
Fagge, Ethelwyn
Morgan, Ella S.

Principal's clerks:
McCully, Olive
Rice, Rosamond
Stafford, Carrie L.
Sutherland, Grace
Walton, Elizabeth
Yale, Mrs. Eva

HIGH SCHOOL SUBSTITUTES.

Ames, Florence
Cooper, Leno Ellen
Dukes, Harry S.
Durkee, Florence E.
Getchell, Charlotte H.
Graham, Blanche A.
Hester, Willis E.
Himrod, Mabel C.
Hunter, Mildred
Hussey, Laura M.
Keyes, Wm. W.
Kimble, May G.
Levy, Elma C.
Magowan, Florence M.
McLean, Sarah
Mount, M. H.
Newell, James B.
Nilsson, Percy
Paxton, W. A.
Ray, Dr. Lillian B.
Robinson, Lucy A.
Schoenefeld, Henry
Stickel, Alma L.
Teall, Robert J.
Tracy, H. C.
Westcott, Clyde M.
Whitely, John H.
Willison, Isabelle

DUCK THIEF YELLS "OUCH!"

Woman Turns Shotgun Loose on Three Men in Barn Yard and Believes One Was Hit.

Quack, quack, bang, ouch! is the way the echoes told the story of the raid on the duck pond of F. H. Burrows, Avenue 54 and New York street, yesterday morning at an early hour.

Burrows owns a little truck farm and his industrious wife is proud of her barnyard, where she raises fancy poultry and ducks. She thought the ducks were especially fine. So did three thieves.

The three foragers thought the time auspicious about 5 o'clock, when Burrows had driven to market with his wagonload of "garden-sass." Provided with sacks, they made an organized descent on the ducks.

Mrs. Burrows was alarmed by the vigorous quacking. She peeked out of a window and, in the dim gray light, she could see three men in a cloud of duck feathers, stuffing ducks into their sacks as fast as they could work their arms.

Mrs. Burrows is a woman of action. She seized a shotgun and, rushing out of doors, let fly a load of birdshot. The commotion among the ducks was terrific, but Mrs. Burrows, in reporting the affair to the police, related with much apparent satisfaction that, in the midst of the quacking, she had distinctly heard one of the men yell, "Ouch!"

All of which leads her to believe that her shot did some good, even if, on taking an inventory of the barnyard, she found that she was short fifty-five ducks, including some of her finest Muscovies.

YANKEE GIRL CASE SETTLED.

The Second District Court of Appeal denied an application for a writ of mandate, asked for by the International Fisheries Company of San Diego against the Superior Court of that county. The case involved a former judgment against Fred Dorr, ex-stock broker and one-time owner of the yacht Yankee Girl. The yacht was sold to the International Fisheries Company some time after Dorr went into bankruptcy. Lawrence Jensen, who held a judgment against Dorr for about $4000 endeavored to attach the yacht. The present owner of the boat sought to prevent the court from enforcing the lien. It is said the matter has been amicably adjusted out of court.

Don't Be Bald

Almost Any One May Secure a Splendid Growth of Hair.

You can easily find out for yourself if your hair needs nourishment, if it is thinning, getting dry, harsh and brittle, or splitting at the ends. You simply have to pull a hair from the top of your head and closely examine its root. If the bulb is plump and rosy it is all right; if it is white and shrunken your hair is diseased and needs nourishment.

We have a remedy for hair troubles that cannot be surpassed. It has a record of growing hair and curing baldness in 93 out of 100 cases where used according to directions for a reasonable length of time. It will even grow hair on bald heads if the scalp is not glazed and shiny. That may seem like a strong statement—it is, and we mean it to be, and no one should doubt it until they have put our claims to an actual test.

We are so sure that Rexall "93" Hair Tonic will completely eradicate dandruff, prevent baldness, stimulate the scalp and hair roots, stop falling hair and grow new hair, that we personally give our positive guarantee to refund every penny paid us for Rexall "93" Hair Tonic in every instance where it does not do as we claim or fails to give entire satisfaction to the user.

Rexall "93" Hair Tonic is as pleasant to use as clear spring water. It is perfumed with a pleasant odor, and does not grease or gum the hair. We have it in two sizes, prices 50c and $1. We urge you to try Rexall "93" Hair Tonic on our recommendation and with our guarantee back of it. You certainly take no risk. Remember, you can obtain Rexall Remedies only at The Rexall Stores, The Owl Drug Co., Inc., Los Angeles, San Francisco, Oakland, Cal.; Seattle, Wash. and Portland Oregon.

AN EASY AND HARMLESS WAY TO DARKEN THE HAIR.

Who does not know of the value of sage and sulphur for keeping the hair dark, soft, glossy and in good condition? As a matter of fact, sulphur is a natural element of hair, and a deficiency of it in the hair is held by many scalp specialists to be connected with loss of color and vitality of the hair. Unquestionably, there is no better remedy for hair and scalp troubles, especially premature grayness, than sage and sulphur, if properly prepared. The Wyeth Chemical Company, 74 Cortlandt St., New York City, put up an ideal preparation of this kind, called Wyeth's Sage and Sulphur. It is sold by all leading druggists for 50c. and $1.00 a bottle, or is sent direct by the manufacturers upon receipt of

Bullock's
Broadway at Seventh

The Second Day of "Shantu Week" Presents Thousands of Yards of This New Sylke yd. 35c

A large lot. A large value. We've been able to advertise a few pieces of it at differe[nt] times before—and the way it has been snapped up put it into our heads to have this "Shant[u] Week"—to buy, thousands of yards, in plenty of colors, and create the biggest stir of the se[a]son. We had hard work with the factory to get them.

There Hasn't Been a Sylke Created This Year That Approaches This Sylke Shantu in Popularity

German Silver Mesh Bags $5.
—make gifts as beautiful a[s] they are acceptable, and th[e] values are very unusual.
—Closely woven, silver mes[h] bags with white kid lining. Large size. Special at $5.00

At 35c yard it is an unusual value. You won't blame many stores for asking 50c for it — much like all silk Rajah, shimmering, weighty, just the ideal stuff for ideal summer waists a[nd] coats and suits and dresses. Thousands of yards today at 35c a yard.

A New Idea Silk Crepe, Over Persian

—Fashion's loveliest new thought—
—Take this new Silk Crepe and shape it over Dresden, Persian, Foulard or Glace Silk—for your new costume—. You can't imagine its beauty until you see the effect—. You can see it today at Bullock's, $1.25 yard.

Some new Bordered Foulards in Beautiful Dress Patterns just here to sell at $15.00.

Thousands of Yards of Other Sylkes and Wash Goods Ou[t]

—Summer is here in earnest now—and Bullock's is ready earnest, with biggest quantities and varieties and values the year—

—At 35c Yard, Applique Voile—A fine sheer material, self checked and with applique dots.
—At 50c Yard, Imported Swiss—in cleverly embroidered patterns; white and black dots.
—At 20c Yard, 2500 Yards of Novelty Poplin—in all the leading colors; self satin stripe.
—At 30c Yard, French Voiles—That make up and look like all wool; dark and light colors.
—At 35c Yard, Jacquard Silks — A sheer silk and cotton mixture with self figures.
—At 25c Yard, Satin Stripe Voiles Sheer and fine and all colors, i[n]cluding brown.
—At 15c Yard, Self Stripe Voile— a full line of colors; very pret[ty]
Long Cloth, $2.75 Bolt of 12 Yards 44 inches wide; product of Ki[ng] Philip Mills.
—Luna Lawn, 35c—35 inches wi[de] sheer white.
—Soft Silk Mull at 35c—Plain wh[ite] and dots.
—English Long Cloth, $1.25—For b[olt] of 12 yards; 36 inches wide.

The Largest Store in Los Angeles Devoted Exclusively to Men's Clothes

Your Suit Is Here

Your suit is here at the price you want to pay for it.

If you are one of those who have bought clothes from us you know that "Wood Brothers Clothes" are all right in all particulars.

Every store tells you about the merits of the goods they sell. We are always particular not to overstate any fact.

The Best $15, $18 and $20 Values on the Coast. We Invite Your Inspection.

Wear Wood Brothers' Clothes and Get the Best

WoodBros
Men's Clothes
343 South Spring

Cottolene is Not a Packing Hous[e] Product

We are not packers — we do no slaughtering. *Cottolene* is of clea[n] origin. It is made from cotton seed oil, refined by our exclusive proc[ess] and produced in a sanitary, wholesome manner.

Cottolene is packed in patent, air-tight, tin pails — never in bulk — p[re]serving its freshness and preventing it from becoming contaminated.

We "money-back" *Cottolene!* If it is not found as fresh as the da[y it] leaves our factory, and perfectly satisfactory, your retail grocer will che[er]fully refund the purchase price. We ask him to do this. Could we back up our faith in the purity and freshness of *Cottolene* in a more convincing way?

For these reasons, and the fact that *Cottolene* will go ⅓ farther, it is always a little higher in price than its substitutes, but it is worth twice as much, and is really the most economical cooking fat in the end.

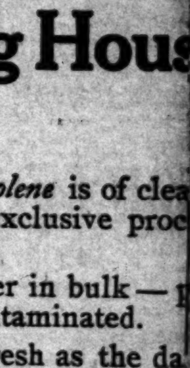

From Cottonfield to Kitchen — Human Hands Never Touch the Oil From Which Cottolene is Made

THE N. K. FAIRBANK COMPANY, San Francisco

...ely Presentment of the Day's Interesting Happenings in Los Angeles County.

NEWS REPORTS FROM CORRESPONDENTS OF THE TIMES.

PASADENA.

...ASH RATES, WAR TO KNIFE.

...icipal Lighting Plant Announces Reduction.

...on Goes It One Better With Deeper Cut.

...ol Teachers' Salaries Are Increased.

...f The Times, No. 28 S. Raymond Ave.

...ADENA, June 14.—The Southern ...ia Edison Company and the ...al lighting plant here are en... in war to the knife and both are ... rates regardless of operation

...nesday afternoon the municipal ... announced that would slash its ... ecirfrom 7 to 5 cents per kilo... our, as soon as its books showed ...bscribers. At the present time ... ts are composed of 2115 names. ... night the Edison company an... ed its intention of cutting its ...er kilowatt hour to 4 cents.

...move is made regardless of cost ...nufacturing and handling elec... current, and means war to the ... for the Edison company asserts ...he municipal plant is trying to ...the older concern out of business. ...he circular letter of yesterday J. ...rcereau, chairman of the Light... committee of the City Council, ... W. Keiner, superintendent of ...unicipal plant, said:

...gross income of the city's light... ...nt for six months preceding May ... was $43,459.22. The operating ...e was $22,479.54. The principal ...interest due upon the city's light... ...nds for the same period was ...6. There was a balance of $11,... ...to apply on depreciation or new ...uction."

...on officials say that this state... ...really shows the plant is being ...ed at a loss to Pasadena. In the ...place it is stated that $11,737.82 ...for extensions and for depreci... ...of the plant is not enough to cover ...preciation alone during the past ...nths.

...also declare that the earnings ... Pasadena plant during the next ...nths will not reach the figure of ...st six months by a large amount. ...is for the reason that the aver... ...rcentage of darkness from No... ...r to May is 60, while from May ...vember the darkness is only 40 ...nt., so that much less light is ...n the various houses. This means ...he commercial lighting will fall ... per cent. in the present six ..., while the investment and the ...es will remain about the same.

...Edison company also remarks ...f the $42,459.22 income from the ...ipal plant, $18,000 was received ...street lighting, where the flat ... $12 per year for 40-watt tung... ...ghts, of which there are about ...n the Pasadena streets, means ...hese lights are run upon a basis ...cents per kilowatt hour, instead ...7 cents, which is the commercial

...a the present battle began the ...have been cut twice on commer... ...business, but the street lighting ...emained the same.

...L. Ballard, secretary and assist... ...eneral manager of the Edison ...any, said last night; "Pasadena ...ply trying to drive us out of busi... ...it is not a question of making ...y in Pasadena, but it simply is ...the knife to protect our own ...ess.

...are losing money in Pasadena ...day, but our customers are stay... ...with us. They will be protected, ...e not only will meet the rates of ...unicipal plant, but will keep 20 ...nt. below them. The municipal ...is losing money every day it ...for the reason that the deprecia... ...and extension allowance will not ...take care of the depreciation. The ...ng rates have been lowered twice ...mmercial accounts, but there has ...no cut from the 10-cent rate ... city for streets. It amounts to a ... transfer of money through the ...reasury, but the plant itself loses ...We are losing it, too, every day, ...re in the fight to stay. Hence the ... rate that will go in as soon as ...cuts to 5 cents."

...renewal of the lighting strife ... with the issuance yesterday by ...ficials of an open letter to the ..., calling on them to discard ...uice furnished by the Edison ...any and make use of their own ...ty, which they have bought and ...for.

...schedule of rates was issued ... will take effect on September ...viding a total of 4000 subscrib... ...n be secured by that time. The ...ule provides a maximum of 5 ... per kilowatt hour for all con... ...rs of electricity excepting those ... are lights, in which case the ...is cheaper. This rate will apply ... consumers who use 100 kilowatt ... or less per month, with a mini... of 75 cents. That rate is the ...as the Edison Company is now ...ing. For larger consumers the ... proposed charge is somewhat ...for 100 to 500 kilowatt hours the ...n now charges 4¾ cents, the city ...es to charge 4½ cents; from 500 ...00 kilowatt hours the Edison ...es 4¼ cents, city proposes to ...e 4 cents; from 1000 to 2000, Edi... ...now charges 3¾ cents, city pro... to charge 3½ cents; for 2000 or ... kilowatt hours Edison now ...es 3¾ cents, city proposes to ...e 3 cents.

...open letter is signed by J. D. ...reau, chairman of the Lighting ...mittee of the City Council, and C. ...oiner, manager of the plant. ...stress is laid on the fact the ... belongs to the people. They are ...t to support it as against a pri... ...corporation and to solicit new ...ribers and thus avoid the neces... ...of the municipal plant employing ...tors.

...e latest move on the part of the ...officials was decided upon after ... secret meetings of the City ...cil with the City Attorney and ...ger of the plant and to check... ...what they term "unjust influ... ...resorted to by the Edison Com... ...n offering appliances at reduced ..., as some of the officials state, ...They term these rebates pure ...ple. For some time the Coun... ...timated that legal proceedings ...ld be brought against the com... ...compel it to desist "rebating." ... more deliberation it was de... ...meet the opposition.

...tion of the city came as a ...rprise to every one outside

Two Young Amateurs of Whittier.

Miss Leona Gooch (left) and Miss Beulah Filipot (right) who will appear in the senior class play, "The Road to Yesterday," at the High School auditorium tonight and tomorrow evening.

by a relative of one of the officials who does his own work, was employed to get out the printed matter.

WILL GET MORE PAY.

All grammar school and kindergarten teachers received an increase in salary at last night's meeting of the Board of Education. All grammar school teachers who have been receiving $100 per month for nine months in the year will in the future receive $83.33 per month for twelve months in the year. In other words, they have been raised from $900 to $1000 per year. This only applies to teachers who have taught one or more years. New teachers, who, in the past got the same for their first year's services as the old teachers, will only get $840 for the first year and $1000 per year thereafter.

The directors of the kindergarten were raised from $675 per year to $780 and the assistant kindergarten teachers from $585 to $660. In the past the kindergarten teachers were paid in nine equal installments. In future, according to the new schedule, they will receive, for directors, $65 per month for twelve months and for assistants, $55 per month for twelve months.

The new grammar school teachers elected last night, who will get a salary of $840 for next year are: Walter Hawkins, Bessie Bennett, Lela Spaulding, Barbara Morrison, Alice Burns, Miss Black, Alvina Lipley.

A. Claud Braden was elected physical director of the grammar schools at a yearly salary of $1400 and Miss Georgie B. Wilson was elected as assistant musical director at $1100.

A petition was received from the janitors of the various school buildings asking for a general increase in salaries. It was filed until the yearly budget is made up, at which time the matter will be acted on.

The budget will not be much in excess of last year. One big item of expense will be the large amount of street work in front of several grammar schools.

The matter of a new High School was not brought up at last night's meeting, but was deferred until the budget is out of the way, which will take probably another month.

A resolution was unanimously adopted authorizing the president of the board to swear out John Doe warrants for the arrest of those who have been perpetrating the devilitry at the High School building the past few months. One of the deeds was to take the physiology class skeleton out and hang it on a telephone pole; another act was to pile up school books in the middle of the floor of the assembly hall; another was to turn the fire hose into the basement and fill it four feet deep in water, thus destroying a large amount of property; another deed was to cut the electric wiring of the building. The warrants will be turned over to the police and when the guilty parties are caught the members of the board will let the law take its course.

NOT ENOUGH FUNDS.

A petition was presented to the Police Commissioners at their weekly meeting yesterday asking that the department be provided with a combined police patrol and ambulance. The petition was read and laid over. The commissioners stated they would be glad to vote for such a wagon, but the funds of the city will not permit of the additional expense. The petition stated the necessity for both an ambulance and a patrol wagon at the Police Station. At present, when there is an accident, the Police Station is compelled to call on one of the undertakers and often it takes a long time to reach the scene of the accident. In cases of arrest the patrolmen are compelled to either walk their prisoners to the City Prison or depend on a street car.

On request of the Fourth of July Committee of the Board of Trade the commissioners authorized two band concerts at Tournament Park on the afternoon and evening of the holiday. Following the meeting with the commissioners the committee met at the Board of Trade rooms and completed the programme for the Fourth. It decided to thoroughly advertise the celebration in all the cities and towns of the county. Details of the athletic events were worked over and the estimated cost of prizes figured to be about $1000. It is believed a small charge for grand stand seats will cover the expenses of the big event.

The Board of Trade directors held a short meeting last night and received the report of the Fourth of July Committee, which was approved and the

WILL APPEAR TWO NIGHTS.

Senior Class of Whittier High School Is to Give a Couple of Performances.

WHITTIER, June 13.—The senior class play "The Road to Yesterday," will be given Tuesday evening and repeated Wednesday evening. Twelve members of the class are in the cast. Miss Beulah Fillpot will take the part of Elspeth Tyrrell and Miss Leona Gooch that of Malena Leveson, the gypsy. Both have shown considerable histrionic ability in previous High School dramatic work. Several other members of the cast have appeared at various times in High School plays and the presentation will be the crowning work. The play will be given in the High School auditorium.

The churches of Whittier joined in a union service last evening to hear the annual sermon before the High School graduation class. An audience that taxed the Methodist church to the utmost was present. Dr. Alfred Inwood, pastor, spoke on "Truth." The music was furnished by the High School under the direction of Miss Elizabeth Gleason.

TOO DEVOTED.

TEACHER DIES OF OVERWORK.

SUPERVISING PRINCIPAL WAS TOO STRENUOUS.

Pomona Profoundly Grieved at the Death of Prof. Kauffman, Who Took to His Bed Three Weeks Ago "Tired Out" and Passed Away Yesterday. Indefatigable Worker.

POMONA, June 13.—The death of Prof. Parke W. Kauffman, which occurred at his home on North Park avenue today, has profoundly grieved this community, the more so because few in the city knew of the seriousness of his illness, which was diagnosed on Saturday by Dr. T. Hardy Smith as typhoid pneumonia. Prof. Kauffman, who worked strenuously this year, superintending the erection of the new local school buildings, addressing teachers' associations on educational subjects in different parts of the State, as well as carrying on his duties as superintendent of the local schools and supervising principal of the High School, became tired out and went to bed with a cold nearly three weeks ago, but his illness was not considered serious until the last day or two.

Prof. Kauffman came here from Ventura about eight years ago as principal of the city schools and, since assuming the administrative work, raised the system here to a high standard of efficiency. The Polytechnic High School now being erected was his especial pride. He was popular among students and teachers for his personal interest in the welfare of each one. His life, ending as it does, on the eve of the closing of the public schools for the vacation, creates much sorrow. The graduating class from the High School this year, to show esteem for principal and friend, dedicated the 1910 annual issue of "The Cardinal" to Parke W. Kauffman. The deceased was a public-spirited citizen, a member of the local Board of Trade and public library board. He leaves several brothers in the East, a widow, two sons, Karl and George, and two daughters, Misses Florence and Margaret. Funeral arrangements will be made upon receipt of advices from a brother in St. Louis.

MISS KATE GERLING DEAD.

The death of Miss Kate Gerling occurred yesterday afternoon at the Pomona Valley Hospital, following an operation performed on Saturday night. The deceased had been in poor health for some months. She resided here for twenty-five years, owned extensive floral nurseries and was prominently identified with all of the early flower festivals for which Pomona was famous. Miss Gerling was the daughter of the late Frank Gerling, a well-known early settler here, and was the sister of Edward S. Gerling of Los Angeles, senior member of the firm of Loud & Gerling of this city. The deceased was a member of St. Paul's Episcopal Church, and funeral announcements will be made later.

Yesterday was observed by several local churches as children's day. There were evening concerts at the Presbyterian, First Baptist, Calvary Baptist, Trinity Methodist, and First Methodist churches. In the forenoon at Pilgrim Congregational Church, the graduating exercises of the primary class of the Sunday-school were held, and Rev. Albert P. Davis preached a children's sermon. All the services were largely attended and the contributions brought by the children to aid foreign missions were large.

Maj. Wilmot W. Midgley of this city, Capt. Homer Duffy of Company D, and Lieuts. M. Ludden and Clark are at Monterey attending the school of instruction in military science at the United States army post.

Frank Belcher of East Holt avenue is home from Stanford University.

STEALS FROM BATH-HOUSE.

Venice Man Found With Goods in His Possession Is Fined—Restaurant Man Sought.

VENICE, June 13.—George Vincent, who made his home in a Venice villa for several months, was arrested this morning on a charge of petty larceny. Being tried before City Recorder Rennie, he was found guilty and sentenced to pay a fine of $50. Vincent stole a number of bathing suits and towels from the Venice bath-house. The articles were found in his possession.

A warrant has been issued out of the court of Justice of the Peace Rennie for the arrest of J. D. Henrie, charged with having issued checks on a bank in which he had no funds. A number of these checks were circulated. Henrie was until recently interested in a small restaurant at the beach.

Miss Alice Calliser was married here yesterday to Harold Stevens. The ceremony was performed by Rev. Alfred Taylor of the Episcopal Church. The young couple will make their home at Venice.

GLENDORA.

GLENDORA, June 13.—The baccalaureate sermon was delivered by the Rev. C. F. Richardson, to the graduating class of Citrus Union High School and in the presence of a large audience at the operahouse last evening. The theme of the sermon was "Heroism in Common Life."

The scripture lesson was read by the Rev. A. E. Johnson, who also led in prayer. The music was provided by Mrs. Harold Needham, who sang a solo; Mrs. S. Mathews and Hazel Clark,

INFECTED.

OIL FEVER HAS THEM IN GRIP.

LONG BEACH MEN SUCCUMB TO PREVAILING DISEASE.

Expert Visits District, Says Indications Are Good and Work Will Be Started on Initial Well—Flag Day to Be Generally Observed—Smart Hotel Affairs.

LONG BEACH, June 13.—The oil fever has struck Long Beach. Within ten days work will begin on an initial well on the banks of the San Gabriel River, near State street. For several years local men have been convinced that oil existed in this vicinity. At one time a well dug in connection with a summer resort in the northeast part of town known as Seabright, had to be abandoned because of the greasy water. Later on, the same thing occurred closer to town, where the Soft Water Laundry attempted to drill a well for soft water. In the same vicinity the asbestos factory drilled a water well and secured natural gas in such quantities that the machinery and heating apparatus of the factory has been operated with it and it is as strong today as ever.

Two hundred acres northwest of town have been leased by William Holland, J. A. Burlingame and others, on which the wells will be drilled. Holland, who is an oil expert, visited the locality Saturday with two drillers. Their investigation leads them to believe that oil can be secured at a depth of 1500 feet.

FLAG DAY CELEBRATION.

Flag Day will be generally observed in Long Beach tomorrow through the efforts of the Women's Relief Corps, who have interested business men in displaying the flag from their buildings. At night the local Elks will hold ritualistic exercises at the auditorium, in which they will be joined by all the patriotic, secret and fraternal societies of the city. Rev. H. K. Looth will deliver the principal address. In addition, there will be music by the municipal band and a quartette and short talks by members of the order.

"CITY PLANNING."

Final preparations were made today for a meeting at the library assembly hall tomorrow evening under the auspices of the Civic Improvement League. It will be addressed by Rev. Dana Bartlett, who will talk on the subject of "City Planning." The women of the Civic League are especially aggressive in the movement for a city beautiful and today submitted to the Board of Public Works the names of owners of every lot which needs cleaning of weeds. Notices will be sent these to clean up in ten days or the work will be done by the city and charged as a lien upon the property.

Miss Myrtle Williams, posing as a private detective, was given three months' jail sentence this morning by Justice Underwood on a plea of guilty to a charge of stealing $5 from her landlady. The sentence was suspended on condition that the young woman return to her home at Palo Alto.

VIRGINIA AFFAIRS.

Hotel Virginia has several affairs this week which will keep employés busy. Today Rev. Father Reardon entertained a party of fifteen visiting priests from other cities. Tomorrow the Cliff Dwellers' Association will hold their annual luncheon. Thursday evening the Physicians' and Surgeons' College banquet and dance will be held. Friday night the California Dental Association will hold the annual banquet and Saturday night W. H. Booth of the Equitable Savings Bank of Los Angeles expects to entertain sixty bankers at dinner.

During May, 13,697 books were taken from the public library, as against 11,482 the same month last year. At present, the library has 18,224 volumes on its shelves, having added 4000 during the past year.

SANTA MONICA.

HANGS HIMSELF IN HIS CELL.

DAYLIGHT BURGLAR PREFERS TO CHEAT THE LAW.

Captured Through the Efforts of a Woman He Pretends to Go to Sleep in Jail and When Officers Are Not Looking Ends His Own Life—Japanese Rescue Italians.

SANTA MONICA, June 13.—Martin T. Smith, a daylight burglar who was arrested here shortly after noon today, brought his career to a close a few hours later by hanging himself to the door of his cell.

Early this afternoon, Mrs. Irene C. Long, who occupies the lower floor of the two-story residence at the corner of Ashland avenue and Speedway, returned home from a shopping trip. She observed that during her absence the screen had been torn from a window. Upon entering the house, she found that the window had been raised and the furniture in the room moved about. Hearing a noise on the upper floor, which is occupied by Mr. and Mrs. J. Carter, and knowing that they were not at home, she went to the stairway. As she did so, a strange man descended. She ran out the back door, while he escaped through a front entrance. Mrs. Long followed him and called upon the first two men she met to detain the man, explaining to them that she had discovered him in her house and believed she had been robbed. These men refused to assist her, stating that they had not lost by any burglars. Mrs. Long accused them of being accomplices and continued the chase. Finally she met two other men, who consented to assist her. They overtook Smith, overpowered and held him until an officer arrived. Smith was taken to the City Jail, protesting his innocence, but City Jail and apparently went to sleep, which Carter identified as having been stolen from his apartments. The thief also wore two coats, the outer one of which Carter identified as being his property.

Smith was placed in a cell in the City Jail and apparently went asleep. A few minutes later, when Sergt. Calkins visited the cells to see what was going on, he found Smith hanging to the iron crossbars of his cell door, with his feet touching the floor of the cell. Being cut down, it was found that his breath had ceased. Ef-

age, was a painter by trade and recently had been drinking heavily. He made his home on Lake street and had, on previous occasions, been arrested on charges of drunkenness. He leaves no family.

DRAMATIC RESCUE.

Two Japanese fishermen, Tanee and Ojuri, were the heroes in a dramatic rescue pulled off in the vicinity of the long wharf at Port Los Angeles, this afternoon. Martin Nyonich and two fellow Italian fishermen from San Pedro fished during the morning near the wharf. After making their boat fast, weary with the morning's strenuous labor, they were enjoying a nap in their craft, when the line became detached. The boat was rapidly drifting into the foaming breakers when the predicament of its sleeping occupants was observed by the Japanese. Loud noises were made to arouse the sleepers, but the men dozed on, oblivious of an impending danger. The Japanese quickly launched a small boat and reached the drifting launch just as it was approaching the breaker line. The Asiatics were successful in preventing its overturning and the probable drowning of its occupants.

The congregation of the Presbyterian Church has elected Rev. W. H. Cornett of Pasadena to occupy the pulpit here during the next year.

At the corner of Third street and Oregon avenue work was commenced on the destruction of the ancient brewery building, which was put up more than a third of a century ago. The corner lot is being cleared for the erection of a new brick building that is to cost $16,500. George D. Snyder is the contractor.

SOON TO WED.

Announcement has been made of the approaching marriage of Miss Edith Stone to Carl J. Schader. The ceremony is to be preformed the latter part of the present month. The bride-to-be is being entertained by her friends at the beach, a number of delightful parties having been given in her honor. The groom is the son of Mr. and Mrs. Carl F. Schader of this city.

Miss Grace A. Pierce and Miss Caroline Simmons have gone to New York and expect soon to sail from there to Paris, where their home is to be made.

The City Council tonight received the request of the managers of the automobile road race, planned to run on the Santa Monica course on Admission day, for a conference with the city officials for the purpose of deciding upon plans for the event. It was agreed that the committee entrusted with the management of the race would be received at 3 o'clock Thursday afternoon.

PETITION IN BANKRUPTCY.

Daniel Stone, a real estate dealer of this city, filed a voluntary bankruptcy petition in the United States District Court yesterday. His stated liabilities are approximately $35,000, with nominal assets. Stone was one of the stockholders in a San Diego bank which afterwards failed. Judgment was obtained against Stone for about $10,000. According to his bankruptcy schedules he was unfortunate in investing in a tract proposition.

HORSE STEALING CHARGED.

Ralph Burne was arraigned before Justice Summerfield yesterday, on a charge of having stolen a horse from Frank Webb. He went to jail in default of $1500 bail and will be given a hearing on the 17th inst.

LADIES CAN WEAR SHOES one size smaller after using Allen's Foot-Ease, the antiseptic powder to be shaken into the shoes. It makes tight or new shoes feel easy; gives instant relief to corns and bunions. This is an easy test: Sprinkle Allen's Foot-Ease in one shoe and not in the other and notice the difference. It is the greatest comfort discovery of the age. Sold everywhere, 25c. Don't accept any substitute. For FREE trial package, address Allen S. Olmsted, Le Roy N. Y.

"Nulife"

An Adjustable Supporting Brace True to Its Name

With a "Nulife" properly fitted, you seem to gain new life, new ambition, new strength and poise and a new way of looking the world straight in the face.

"Nulife" is made for man, woman and child and is most highly endorsed as an aid to the health of growing children. Its many advantages will be gladly explained and a perfect fit guaranteed at Newcomb's.

Newcomb's-531 CORSET SHOP SOUTH BROADWAY

THE NAME of a tailor guarantees you satisfaction in proportion to the years of experience and endeavor which he has put into the business. Our years of striving toward an ideal in tailoring that is higher than most gives us a strong claim on any man who wants embodied in his clothing the most advanced thoughts in the realm of clothes-making.

Suits to Order $25 to $60

Nicoll THE TAILOR

WILLIAM JERREMS' SONS, 350 S. Spring St.

ASTHMA

Suffocating agony, Difficulty in Breathing, Choking Sensation, Asthma, most aggravated and long standing cured with

Bryan's Great Remedy

Get it. Try it. Be sure it is

BRYANS' ASTHMA REMEDY

Particu... housew... always ...

RUMFO...

The Whole... BAKING POWD...

It is unequ... for its perf... baking quali...

Never Give a... Baking Powder ...

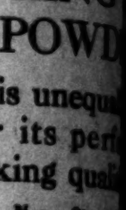

A Rare Achievem...

A millionaire could... no better smoke than a "Quality" Cigar. He owned Cuba's choicest... and had his cigars made on the ground.

For we get the choicest... from ALL Cuba's plantations in our factory at Tampa, employ the most skilled workmen.

Thus, by making our own... U. S. we save import duties, equals the cost and quality of every Cuban-made cigar.

Van Dy... "Quality" C...

No finer flavored or more... are sold at double the price.

They sell at less than 5 cents... greatest cigar value ever...

And you have your choice of... different shapes in all degrees of mildness and ripeness.

One Will Convince...

M. A. GUNST & CO.

"YUCAIPA VALLEY"

California's Fa... Apple Coun...

Here Apples have been grown which have swept all before with eastern and foreign... ple and cherry orchards... years old, in the Yucaipa... Redlands, Cal., producing... each year, are claimed pro... Calpa Valley, as an apple... tion, second to none.

Rich soil platted in small... ed to the convenience of... Pure mountain water, ... tract, under pressure, for... domestic use. An irrigation... knowledged to be one of the... lfornia. Price, $400 per acre... one share of water stock... on easy terms.

We have an expert in... horticultural department... and care for land for own... ers, at actual cost of ... (See Yucaipa now.) Free... buyers. Come in and let... more about it. Or write... Booklet.

REDLANDS & YUCAIPA... 209 Orange St., Redlands... 330 West Sixth St., Los An... Main 3... Home P...

Note—No connection with... Yucaipa proposition.

Chronic Cons...

Piles, Hemorrhoids, Bron... ousness and Poor Circ... manently cured ... THERMO DILATORS. ... bined with dilatation cure... fail. Our appliances are... positive guarantee. Co... free booklet. ELECTRO... APPLIANCE CO., Rooms... Hellman Bldg., Los Angeles.

...especially for your eyes. ... over 2500 different ... strain. C. C. LEWIS, ... 600 and 602 Grant ...

Go to Mor...

today and save $5 per ... Open Saturday ...

Morro...

...ESDAY MORNING.

"South of the ...

SANTA ANA.

...IDOW WINNER GETS DAMAGES.

...ST COURT ORDERS THAT THEY BE PAID.

...f's Lawyer Informs Judge, ...ver, That Defendants Have ...erred All Their Property to ... So as to Get Out of Paying. ...ge Licenses.

...A ANA, June 13.—Judgment ... was given in the Superior ...oday in favor of Mrs. Mary ...idenbecker of Redondo and ... Nico Beck Meyer and her hus... Carl, of Anaheim, on a com... charging that Mrs. Meyer malicaused the arrest of Mrs. Bridder at Redondo on November 23. ...he defendants did not appear ...t. Attorney Chester Smith ... plaintiff stated that the de... had transferred all their ... to another person, having ... that method to defeat the ... should she get judgment, ...than go into court and fight ...nage suit.

...Bridenbecker stated that she ...idow with four children. She ... house at Redondo. The pro... belonging to Mrs. Meyer, who ... Mrs. Bridenbecker out of the ...hen she discovered that the ...had children. Mrs. Briden... refused to go, and Mrs. Meyer ... arrested on a misdemeanor ... The woman was acquitted ...ury. She sued for $15,000 dam...

...AARON MUST PAY.

... Fithian of San Fernando was ...ordered to pay $30 a month ... Alice Cook of Fullerton for ... of two children of whom ...is the father and Mrs. Cook ...ther. Mrs. Cook is to have ...tion of Probation Officer Scott. ...day of this week all the county ... will have closed for the sum... ...cation. The Board of Educa... ...now correcting examination ...of eighth graders. Next week ... conduct examinations for ...applicants for teacher's certi...

...rriage licenses: On June 11... ...d Burkhardt, 30, and El... ...ola, 28, both of Los Angeles. ...e 12, Benjamin Haycock, 26, ...ra Black, 23, both of Los An... Walter H. Merritt, 50, of Oak... ...nd Louisa A. Covey, 50, of ...a; Arthur P. Cook, 28, and ...Hesse, 23, both of Los An...

ALL LOVELY.

...OMEN ARRIVE BY TRAINLOAD.

...E DAUGHTERS AT SANTA ...ARBARA CONVENTION.

...ion at Potter Tonight Will ...rmal Opening of Annual ... of the Parlors—El Camino ...ll Will Be Dedicated With ...ropriate Ceremony.

[...DIRECT WIRE TO THE TIMES.]

...TA BARBARA, June 13.—[Ex... Dispatch.] Over 400 delegates ...here during the day for the ...convention of the Native ...ers of the Golden West which ...held at the Potter Hotel dur... remainder of this week.

...e last few days delegates have ...rriving by rail and auto and a ...boat, but the great crowd ...at 9:30 o'clock tonight on the ...from the North. This train, ...about 250 women, left San ...o early this morning, stop... San Miguel where the Native ...Sons served luncheon. Dinner ...served by the San Luis Obispo ...

...ong the arrivals today ...Emma W. Lillis, grand presi... the organization. The Potter ...was swamped by the delegates ...and the local parlor is at its ...to find proper accommoda... ...all that have and will ar... ...the next few days. Eight ...delegates, the largest number ...ever attended a State con... ...are expected.

...er the delegates, after a ...ning session, will be the ...Santa Barbara Automo... in a drive through Monte... ...henes to the Potter Country ...re a reception will be ten... ...is session will be informal, ...reception at the Potter to... ...ght will be the real opening ...this week's sessions. ...the rush of delegates at ...ial eleventh hour, occa... ...the unusually low rates ...month, the local parlor has ...its plan of placing an El ...bell in Montecito. This ...been the impressive cere... ...the convention but the lack ...portation has caused the ...out of the plan. A bell will ...however, at the intersec... ...state street and the boule... ...Thursday afternoon, under ...s of the Grand Parlor.

COLTON.

June 13.—The commence... ...ises of the High School ...this evening at the opera... ...programme was an es... ...one. Invocation, Rev. J. ...; piano solo, "Third Bal... ...pin.) Mrs. Gertrude Butler; ...the Rev. Gertrude Butler; ...ward Locke, D.D., pastor ...Church, Los Angeles; vocal ...the Birds Go North ...B. Wilkerson; awarding di... ...Prof. George M. Green, su... ...of city schools; violin ...Legende Opus 17." ...sant.) Misses Grace Carr ...Hanna; benediction, Rev. E. ...Kinyon, aged 71 years, ...at his home in East ...General services will be ...Forder's undertaking par... ...tomorrow afternoon, ...Sicilian officiating. ...is City Cemetery. ...The deceased, who ...many years, leaves ...of San Ber... Mrs. Kate ...and a half-broth... Station.

...Sold Li...

Ramon Lug... charge of intro... dian reservation ... District Court ... tenced to pay ... sixty days in ... Bernardino.

Perris Vall...

Particular
housewive
always us

RUMFOR

The Wholesom
AKING
POWDE

It is unequall
for its perfe
baking qualit

Never Gives a
Baking Powder Tas

A Rare
Achievemen

A millionaire could
no better smoke than a Ve
"Quality" Cigar. Not
owned Cuba's choicest pla
and had his cigars made
on the ground.

For we get the choicest
from ALL Cuba's plantation
in our factory at Tampa, F
employ the most skilled Cub
men.

Thus, by making our cigar
U. S. we save import duty,
equals the cost and doubles th
of every Cuban-made cigar.

Van Dyc
"Quality" Cig

No finer flavored or more
riously satisfying cigar than
are sold at double the price.

They sell as low as 3 for
greatest cigar value ever offe

And you have your choice
different shapes, in all degre
mildness and richness.

One Will Convinc

M. A. GUNST & CO.—The House of
Discounts

"YUCAIP
VALLEY

California's Fam
Apple Country

Here Apples have been grown for
which have swept away all
with eastern and northern
ple and cherry orchards ten to
years old, in the Yucaipa Va
Redlands, Cal., producing
each year, are eloquent proof of
caipa Valley, as an apple
tion, second to none.

Rich soil platted in small
ed to the convenience of ever
Pure mountain water, pipe
tract, under pressure, for
domestic use. An irrigation
knowledged to be one of the
ffornia. Price, $250.00 per
one share of water stock to
on easy terms.

We have an expert in ch
horticultural department, who
and care for land for non-re
ers, at actual cost of trees
(See Yucaipa now.) Free
buyers. Come in and let us
more about it. Or write
Booklet.

REDLANDS & YUCAIPA L
209 Orange St., Redlands
330 West Sixth, Los Ange
Main 2302—F 3015

Note—No connection with
Yucaipa proposition.

Chronic Constip

Piles, Hemorrhoids, Rhe
ousness and Poor Circulat
manently cured by using
THERMO DILATORS. Ele
blined with dilatation cures
fail. Our appliances are
positive guarantee. Call
free booklet. ELECTRO
APPLIANCE CO., Rooms
Hellman Bldg., Los Angeles.

IF IT HAS
EYE. Ol
you could
up in it
nothing
not do
(might
injury)
especially for your eyes,
over 2500 different
strain. C. C. LOGAN,
600 and 602 Grant

Go to Morro

today and save 25 per cent.
Open Saturday Evenings.

Morro

UNIO
Cloak and
Suit Co.

"South of the Tehachepi."

SANTA ANA.

WIDOW WINNER GETS DAMAGES.

JURY COURT ORDERS THAT THEY BE PAID.

Bride's Lawyer Informs Judge, Jurors, That Defendants Have Transferred All Their Property to Wife So as to Get Out of Paying.

SANTA ANA, June 13.—Judgment was given in the Superior Court today in favor of Mrs. Mary Bridenbecker of Redondo and Miss Nina Beck Meyer and her husband Carl, of Anaheim, on a complaint charging that Mrs. Meyer maliciously caused the arrest of Mrs. Bridenbecker at Redondo on November 22. The defendants did not appear and Attorney Chester Smith for the plaintiff stated that the defendants had transferred all their property to another person, having learned that method to defeat the judgment should she get judgment, and refused to go into court and fight the case.

Mrs. Bridenbecker stated that she is now living with four children. She owns a house at Redondo. The property belonging to Mrs. Meyer, who is the wife of Mrs. Bridenbecker out of the property when she discovered that Mrs. Bridenbecker refused to go, and Mrs. Meyer was arrested on a misdemeanor charge. The woman was acquitted by the jury. She sued for $15,000 damages.

AARON MUST PAY.

Rev. Elias of San Fernando was ordered to pay $20 a month alimony to Mrs. Cook of Fullerton for the support of two children of whom Mrs. Cook is the father, and Mrs. Cook to have the custody of the children under the supervision of Probation Officer Scott. Similar orders were made this week all the county divorce cases that have been closed for the summer. The Board of Education will hold a new examination for teachers desiring to secure certificates of qualification to teach the grades. Next week examinations for teacher's certificates will be held.

Marriage licenses: On June 11, Ernest Burkhardt, 26, and Elnora Ruth, 21, both of Los Angeles. On June 13, Benjamin Haycock, 26, and Ethel Mack, 22, both of Los Angeles. Walter H. Merritt, 50, of Oakland, and Louisa A. Covey, 50, of Los Angeles. Arthur P. Cook, 28, and Ethel Mae Dunn, 21, both of Los Angeles.

ALL LOVELY.

WOMEN ARRIVE BY TRAINLOAD.

DAUGHTERS AT SANTA BARBARA CONVENTION.

Reception at Potter Tonight Will Mark Formal Opening of Annual Season of the Parlors—El Camino Club Will Be Dedicated With Ceremony.

SANTA BARBARA, June 13.—[Exclusive Dispatch.] Over 400 delegates arrived during the day for the convention of the Native Daughters of the Golden West which will be held at the Potter Hotel during the remainder of this week.

A few days delegates have been arriving by rail and auto and a few more will arrive tomorrow, but the great crowd is expected to reach this city tonight on the Coast Line from the North. This train, which will carry 700 women, left San Francisco this morning, stopping for lunch at Del Monte, where the Native Daughters had their noon luncheon. Dinner will be served in the San Luis Obispo Mission.

Among the arrivals today will be Miss Ethel T. Little, grand president of the organization. The Potter Theater is being decorated by the delegates and the hotel parlor is at its best. Ample and proper accommodations for all have been provided and will arrive during the next few days. Eight automobiles will be used to bring the largest number of delegates from Santa Barbara Automobile Club. It is a drive through Montecito and the Potter Country and a reception will be tendered the visitors. Tomorrow will be informal, with meetings at the Potter today will be the real opening of the convention's sessions.

The number of delegates at 10 o'clock this morning was 200, with a steady increase during the day. Owing to the unusually low rates made by the local parlor has been the plan of placing an El Camino Club in Montecito. This will be the impressive ceremony of the dedication but the lack of room has caused the abandonment of the plan. A bell will be placed in the tower, at the intersection of Anacapa street and the boulevard, and this afternoon, under the auspices of the Grand Parlor.

COLTON.

Fire Destroys Packing House.

COLTON, June 13.—The commencement exercises of the Colton High School were held this evening at the opera-house. The program was an essay by Miss Ethel Hall, Rev. J. Third Baptist Church; Miss Gertrude Butler; "Valedictory," Rev. Dr. Burnham, D.D., pastor of the Church of the Angels, Los Angeles; vocal solo, "Go North and Find Me," Miss Ruth Green, awarding diplomas; violin solo, "Legends Opus 17," Miss Grace Carr Benediction, Rev. E.

Miss Ruth Butler, aged 21 years, will be married in East Redlands to Mr. Kate undertaking parlors will be in charge of the afternoon, officiating. Interment will be in Cemetery, Miss Butler, who has been a resident of San Bernardino for many years, leaves a half-brother, Mr. Kate

SAN BERNARDINO.

LENIENCY FOR FIRST OFFENSE.

LOOTER OF STORE IS GIVEN SUSPENDED SENTENCE.

Freight Car Thief Also Finds Judge Who Tempers Justice With Mercy. News of Death of Land-Owing Angeleno Received from Cima in Wire to the Coroner.

SAN BERNARDINO, June 13.—David E. Jacobs of Santa Monica pleaded guilty today to a burglary charge, and was given a suspended sentence of five years in San Quentin. He will be allowed his liberty as long as he keeps the parole regulations. Jacobs was employed as a clerk in a local drug store. After a mysterious drain upon the stock the proprietor employed Detective W. H. Baldwin, who caught Jacobs late at night leaving the place with his pockets bulging with loot. This being his first offense the court was lenient.

MERCY FOR THIEF.

Fredrico Belarde, freight car thief, pleaded guilty today and was sentenced to serve three years in San Quentin, sentence being suspended pending good conduct. Belarde, while out on bail, fled, costing his father $4000 in bail money which was forfeited. Later he returned home and surrendered. This is his first offense.

DIES SUDDENLY.

E. G. Greening, president of the Rock Springs Land and Cattle Company, owning large holdings in the eastern end of this county and Southern Nevada, died suddenly at Cima yesterday, according to a wire received by Coroner Van Wie today. Greening's home was in Los Angeles.

Sold Liquor to Indians.

Ramon Lugo pleaded guilty to a charge of introducing liquor in an Indian reservation in the United States District Court yesterday. He was sentenced to pay a fine of $100 and serve sixty days in the County Jail at San Bernardino.

Perris Valley Hay, Wholesale.

* * *

MAYBE FOURTH WILL BE "SANE."

"COMPARATIVELY" SO, DECLARES POLICE BODY.

Chief Says Ordinance Does Not Cover Firecrackers and Other Noise-Makers, But Attorney Alleges That Torpedoes Only Are Not Prohibited—Law Is Ordered Enforced.

After all there will be no "sane" Fourth of July. Chief Galloway told the Police Commission so last night. But there may be a "comparatively sane" one.

"Why?" asked Commissioner Topham.

"We haven't any ordinance," said the Chief.

He declared the ordinance passed by the Council prohibited fireworks but not firecrackers and other noise-makers. The commission gasped.

But the Chief had forgotten that City Prosecutor Eddie, his legal adviser, was present.

"The Chief misunderstands," said Eddie in a mollifying tone. "The ordinance does prohibit firecrackers and fireworks specifically but it does not specifically forbid torpedoes, caps and the like."

"I asked the prosecutor for an opinion," said the Chief stubbornly. "But it has not reached me yet." He seemed still to believe the ordinance won't amount to much.

"The firecracker people," he added, "have an opinion from their lawyers and are loading up with stock."

The commission instructed him to enforce the ordinance according to Eddie's interpretation and notify the "firecracker people" that they would not be permitted to sell and the public will not be permitted to use, firecrackers.

Discussion gradually drew out that the cannon cracker is forbidden and the commission seemed abundantly pleased with that.

"We can't draw the line too close," said Topham. "We will start with a comparatively 'sane' Fourth."

The Chief mournfully said a German had asked him to see that "dem boys don'd put der noise on der car tracks." The Chief said the ordinance does not prevent any one making noise. Eddie agreed but said certain kinds of noises—the detonation of the giant cannon cracker, the snap of the pigmy Chinese and the fizz of the broken punk-lighted cast away without a fuse—they are all forbidden. But the saltpeter torpedo, large and small, the combination of saltpeter and chlorate of potash, which is strung along the rails of trolleys, those are not forbidden.

Further lugubrious discussion disclosed the additional ruling that Roman candles and skyrockets are fireworks and prohibited.

When the commission adjourned it felt sure that the Chief's terror had been allayed and that things are moving along toward a "comparatively sane" Fourth.

CAUGHT BY "CENTRAL."

CHEERY HELLO ENSLAVES HIM.

NEWSPAPER MAN IS WEDDED TO TELEPHONE GIRL.

Her Voice Made Such an Impression on the San Diego Reporter When She Answered His Call for the Police Station That He Hastily Sought an Introduction.

[BY DIRECT WIRE TO THE TIMES.]

SAN DIEGO, June 13.—[Exclusive Dispatch.] A pretty romance that had its beginning more than a year ago had its sequel last night, when H. D. Short, a newspaper man of this city, and Miss Anna Sheldon, a telephone operator, were married by Rev. Charles Barnes of St. Paul's Episcopal Church. The marriage was a complete surprise to the friends of both, the bride's family having no knowledge of the plans of the couple until told by the son-in-law today.

On May 1, 1909, the newspaper man asked for a telephone connection with Main 127, police headquarters. The cheery hello of Miss Sheldon as she answered the call at central made an impression upon Mr. Short. An introduction was sought and friendship soon ripened into courtship, which ended last night in a victory for Cupid. Mr. Short and his wife will reside with Mrs. Mary Sheldon, the bride's mother, No. 1834 First street.

Miss Evelyn R. McConnell and Nelson Kettle, Jr., were married at the home of Mrs. Mary Randall, No. 1020 Upas street, Rev. W. E. Crabtree performing the ceremony. Darwin Black, a rancher of Chula Vista, was married to Mary E. Burns at Rev. Crabtree's home.

CUT BY HIGHWAYMEN.

Police Surgeon Reyber took twelve stitches in the left side of Bartolo Romero, who claimed he was held up and robbed by two Mexicans. According to his version, one of the thugs held him by the throat while the other inflicted the injury with a knife. The wounded man was found by a policeman.

TRACY RECOVERS.

Will Tracy, a baritone singer, who came here several months ago with the American Musical Comedy Company, is recovering from an illness which kept him a patient in a hospital for several weeks. He was attacked with acute nervous rheumatism.

The seniors of the High School are rehearsing "The Private Secretary" for production in connection with the closing of school. Only those who receive invitations will witness the play.

SULPHUR CENTER.

According to report, San Diego is to be the distributing point for all sulphur used in the fruit industry of Southern California. Local shipping conditions were investigated by Paul Koch in the interest of his father, Julian Koch of Antwerp, one of the world's largest shippers of sulphur. Practically all the sulphur used in the fruit industry is shipped from Belgium by way of Cape Horn to San Francisco and from there distributed throughout the State. The trade, it is asserted by Koch, commands the services of several large sailing vessels and steam freighters. He believes that a large saving can be made users of sulphur south of the Tehachepi by distribution from this port instead of from San Francisco. Representatives of the industry are endeavoring to arrange for return shipments by vessels in order to insure success of the enterprise.

DETENTION HOME PLANS.

Supervisors Adopt Drawings Submitted by Architects, But Question Need of Burglar Alarm.

A surprise came to the supervisors yesterday when they found the plans for the Detention Home, to be erected at Yale and College streets, call for a burglar alarm system.

There'll not be anything there but the kids to carry off and I guess they'll be pretty safe," was the comment of one member.

Architect Hudson, of Hudson and Munsell, who drew the plans, explained that the alarm would be installed not to keep thieves out but to keep the boys and girls in.

The idea was that the children could not break out or be released without sounding a general alarm through the institution.

The plans call for a building 153 feet by 222 feet, with a court in the center, 96 feet by 136 feet. In the rear of this will be a dormitory for the girls, 50 feet by 75 feet. The front of the structure will be two stories and the remainder one story.

The court will be used as a playground and drill field. It will have a gravel floor and will not be covered. There also will be a playground in the rear of the lot adjoining the quarters for the girls.

It is estimated that the work, when completed, will cost the county about $60,000. The architects' plans were accepted.

SHORT TERM FOR NURSES.

Supervisors Decide That Training Period at County Hospital Shall Not Be Lengthened.

The course of training for nurses at the County Hospital will not be lengthened from two years to three years to conform with an act of the Legislature. The Supervisors decided this yesterday at the suggestion of Superintendent Whitman, who said other hospitals in the State are not increasing the term of training, but that some of them had shortened it. He declared that it is impossible to get young women who are willing to train three years to become nurses.

Whitman said he expects to make a lengthy report on the last day of this month and that he would like to have it printed. The Supervisors thought his idea was a good one. The pamphlet will also contain annual reports of the County Farm, Detention Home and County Jail.

The contract for furnishing bread for the hospital for the next year was let to the Bradford Baking Company. The price is 3 4-10 cents per pound. There were numerous bids on meat, drugs, groceries and liquors. They were made on schedules and it will take some time to check them up to find who is the lowest bidder. No one seems to care to supply the institution with electricity, no bids being submitted.

TAKE NO "NO" FOR ANSWER.

Joseph Scott, chairman of the committee which is investigating highway affairs, yesterday reported to the Supervisors that Perry W. Weidner and Austin B. Fletcher have been able to give little time to the work. He stated that each had suggested that it would be advisable to appoint his successor. The Supervisors refused to entertain the idea and declared that they would gladly accept as much time as the two men can give to the investigation.

SUED FOR NON-SUPPORT.

W. H. Brown was before Justice Ling yesterday on a charge of having failed to provide for his minor children. He was released under $1000 bail to appear on the 16th inst., for examination. William L. Longuevan was arraigned before the same magistrate on a charge of having abandoned his wife. He will be examined on the 20th inst.

PACOIMA WASH BRIDGE.

The Mercereau Bridge and Construction Company was awarded, by the Supervisors yesterday, the contract for

Cured In Five Days

Hernia, Piles and Varicose Veins

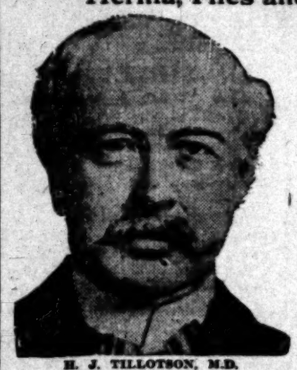

H. J. TILLOTSON, M.D.
Established 30 Years.

Many Cases Permanently Cured in One TREATMENT. Most Time-Saving. Most Natural. Most Safe. No Detention from Occupation, Family or Home. A Radical and Permanent Cure. I Will Give $500 To Any Charity as a Guarantee That Every Statement in This Announcement is True.

I am the only Specialist in Los Angeles who is sole owner of his office and equipment, who does not advertise a fictitious name and photograph. I publish my true photograph, correct name, personally conduct my office. I am the longest established, most successful and reliable, as medical credentials and press records prove. I make this statement that you will know you consult a celebrated Specialist, who sees and treats patients personally. I possess skill and experience, acquired in such a way that no other can share, and should not be classed with medical companies. Experience is the safe standard by which judgment may be valued, and it is unwise and expensive to embrace the statements of medical companies. It is impossible for a medical company to attend college. Companies have no diploma or license to practice medicine in California or any other State. Medical companies usually are named after a doctor. A portrait whose personality and identity are indefinite, is selected and published as the legitimate specialist of the office. Hired substitutes ordinary doctors with questionable ability, give consultation, examination and treatment.

A thorough investigation should be made by every ailing person as to the specialist he consults. Duty and destiny to self and those who depend upon you demand the best medical attention. I have the ability and can give you this service. I have always charged a very reasonable fee, so that my services may be obtained by any man who sincerely desires to be cured. I make no misleading statements or unbusinesslike propositions; neither do I desire to be particularly independent, and I would like to have you for a patient, if you will come to me on a strictly professional basis, and the inducements that I offer, which are my ability, and thirty years of successful experience, Time-Saving Treatment and Guarantee of cure of certain Diseases.

NO MONEY REQUIRED TO COMMENCE TREATMENT. Many patients have no confidence in their doctor, because he demands pay before a cure has been effected, and there are many who have been misinformed about their condition, or through unsuccessful treatment have become skeptical and think there is no cure for them. I want an opportunity to treat such cases. It makes no difference about the financial part, as I accept pay for my services as benefits are derived, when I am satisfied the patient is reliable. Health is capital at interest. I prove my ability to cure you before asking pay for my services.

WRITTEN GUARANTEE.

Dr. Tillotson's Written Guarantee means a cure or no pay for services. I guarantee to cure certain diseases or refund every dollar you have paid me for my services. My services cost you nothing unless I cure your Varicose Veins, Hernia, Piles, Fissures, Ulcerations, or any disease I guarantee to cure. My terms are reasonable and no more than you are willing and able to pay.

READ MY BOOK. It contains information every young man, husband and father should have regarding himself. Book Sent Free to those who, in my opinion, will be benefited by it. Call or write before treating for disease or disorders.

Office Hours—8 a.m. to 12 m.; 1 to 5 and 6 to 8 p.m. Sundays, 9 a.m. to 1 p.m.

I Offer a Free Consultation and Examination

ENGLISH, GERMAN, SWEDISH, NORWEGIAN, DANISH, SPANISH SPOKEN.

H. J. TILLOTSON, M. D.

Entrance 254 South Broadway, Cor. Third and Broadway, Los Angeles.

VARICOSE VEINS.

In the cure of Varicose Veins, Rupture and Associate Diseases of the Pelvic Region, I am successful in bringing to bear the curative power of Nature's forces in such a manner as to supplant the old-time, wide-open surgical operations. Once it required several weeks to cure these conditions and the method which some still use is such as to endanger the life of the patient and to require a long period of convalescence. Now an absolute cure can be accomplished in a few days and with perfect safety.

TRUSSES SELDOM CURE RUPTURE.

Disregard for existing Hernias has cost many lives. The smallest hernias are the most dangerous to life, because of the increased liability to strangulation. I am aware that a great deal of fraud has been practiced on the public in connection with the alleged cure of Rupture and when I say positively that I cure Rupture, to stay cured, I do not expect any one to accept my statement without investigation of my professional work. My claim to your confidence is based on absolute, accomplished results. At a personal consultation, I will make a free examination and can explain every detail of your Hernia and demonstrate to you the curative value of the method I have discovered. I invite the careful investigation of any person who sincerely desires to be cured. My cure for Rupture, in selected cases, with perfect safety and entail no suffering, and do not detain you from occupation under Written Guarantee. Many cases cured to stay cured by one treatment.

PILES, FISTULA, RECTAL DISEASES.

These diseases are very common; most frequently found in persons of middle or advanced age; are exceedingly annoying, often very painful, and sometimes very dangerous, and frequently unfit one for pleasure or occupation. My treatment and success are the result of years of experience; my treatment is kindly applied. I cure Piles without cutting. Some cases are cured by one treatment. If I do not cure your Piles, Fistula and other Rectal Diseases, my treatment does not cost you anything. Gentleness in treatment commends me to treating many cases, so I guarantee a cure of Piles, Fistula, Fissures, Ulcers and all curable Rectal Diseases.

LIFE'S BLOOD STREAM.

The great clearinghouse of a person's body is the blood stream. Your blood cells are your bank account. Your only defense against disease is by and through blood corpuscles. My blood-making, blood-purifying remedies have been tried and proven. My blood-cell remedies nourish, strengthen and increase the blood cells and nourish the nerve centers. I want to prove to you at my expense that my blood-making, blood-purifying remedies give power to weak brains and life to nerve centers.

KIDNEY AND BLADDER DISEASES.

With these diseases you may have more complications than are presented by any other diseased organs. By my searching illumination of the bladder I determine accurately the diseases and by my microscopical examination and urinalysis I make sure of the condition of the kidneys, thus laying foundations for scientific treatment.—[Announcement Copyrighted.]

Drs. SHORES & SHORES Offices in the HENNE BLDG. 122 Third St., near Spring.

are the most modern and up-to-date medical offices on the Pacific Coast. Special departments are provided for the examination and treatment of men, women and children.

FREE TO THE SICK—A thorough medical examination to all who apply this week with catarrh, deafness or any chronic, nervous or private diseases. Terms for treatment low and uniform. $3 A MONTH—medicines free for all catarrhal disease.

Office Hours—9 to 5; evenings, 7 to 8; Sundays, 10 to 12. Henne Bldg., 3rd and Spring. Entrance 122 W. 3rd.

I WILL GIVE $1000

IF I FAIL TO CURE ANY CANCER or TUMOR I TREAT BEFORE IT POISONS DEEP GLANDS WITHOUT KNIFE OR PAIN

A VEGETABLE PLASTER.
NO PAY UNTIL CURED
5000 CURED, SWORN TO.
People you can see and talk to, Judges, Lawyers, Drs and Ministers
ABSOLUTE GUARANTEE.
ANY TUMOR, LUMP or SORE ON THE LIP, FACE or BODY 6 MONTHS IS CANCER.
BOOK SENT FREE, with testimonials. Hundreds cured after operations failed. Poor cured at half price.

CANCER IN WOMAN'S BREAST

Begins a small lump and if neglected it always poisons deep in armpit, and PROVES FATAL QUICKLY. Address

DR. & MRS. DR. CHAMLEY, CHAMLEY BUILDING
Managers U. S. CANCER CURE, LARGEST in the WORLD
745 AND 747 S. MAIN ST., LOS ANGELES, CAL.
KINDLY MAIL TO SOMEONE WITH CANCER

For sale by SUN DRUG CO., 334 S. L. A. St., & The Owl Drug Co.'s Stores.

Yorba Linda Orange Lands

$150 Per Acre and Up

Absolutely frostless—best transportation and water rights—Placentia District. G. H. MacGINNIS, with JANSS INVESTMENT COMPANY, 320 Pac. Elec. Bldg., 6th and Main. Home 10345; Broadway 2468.

BOULEVARD WIDENING.

Residents of the district bordering Sunset boulevard, from Marion avenue to the Plaza, informed the Supervisors yesterday that they would modify their request for an appropriation to assist in widening the thoroughfare. They now agree to an appropriation of $6200 by the county, it's proportion of the cost of the proposed improvement. They had asked for $10,000.

Boy Given Chance.

If Ed Weston is not a good boy after this, living fully up to the expectations of the good missionaries who have been making him a pet, he must go to the chain gang for sixty days. Ed was being carefully coached in the ways of salvation when he sought a little diversion by picking up

A Panama Acre

Southwest, for price of near-by lots, $650 and up. Easy terms, 6 per cent. interest. See McGRATH & KILFOIL, With STRONG & DICKINSON, 147 South Broadway.

Vermont Square

On Normandie, Vernon and Western avenues.
Lots $700 and up. Easy terms.
SOUTHWEST LAND CO.,
416 Pacific Electric Building.

BEVERLY HILLS

PERCY H. CLARK CO.,
311 H. W. Hellman Bldg.
Main 672. A 7819.

Write or Call for Booklet.
"What $200 Will Do in San Joaquin Valley."
Don't miss this chance. It means a good home and income for you. Do it now.
WESTERN RANCHING CORPORATION,
616 Story Bldg.

The Los Angeles office of
Co-Operative Land & Trust Co.
owner of
MERCED COLONY
has been moved from 203 Lissner Bldg. to 531-533 South Spring st., ground floor, across from former address.

Parker Lots $10 DOWN

Protect your future by a $10 investment in Parker today at bottom prices. Parker is destined to become one of Arizona's largest cities. It deserves your investigation now.
G. A. MARSH CO., Branch Office,
124 So. Broadway.

Home for You in
CENTRAL SQUARE.
—on easy payments—in the "Shoestring Strip," directly in the path of the city's growth toward San Pedro Harbor.
DANIEL STONE & CO.
115-116 Henne Bldg. Los Angeles.

M. M. M. TRACT
$500 LOT IN THE CITY
Ready to build on. See Cord at Branch Office of The McCarthy Co., Cor. Moneta Ave. and Manchester.

Walnut Groves
5 and 10-acre Tracts

Permanent Cures

Piles, Fistula, Hernia and Varicose Veins

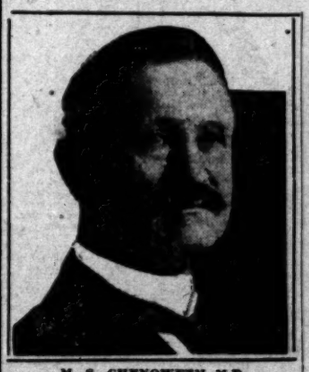

M. S. CHENOWETH M.D.
THE MASTER SPECIALIST.

The photograph which I publish above is one taken of me in May, 1910, and is a perfect likeness. I do not hide under a false name, nor publish a false picture, nor make a false statement of any kind. I personally conduct my own office, see my patients, and treat them personally from the time they come to me until I discharge them as cured. I have no incompetent assistant to treat my patients after their first visit. It is important for the patient to know these facts, for no matter how much a specialist may know he cannot delegate this knowledge to any one, nor can any other doctor do things exactly as he does. This has been my experience, and I do not permit anyone but myself to treat my patients at any time, for I feel that the man who comes to me for treatment is entitled and should receive my personal attention and should not be experimented upon. A mere statement by me or any other specialist that I am, or he is, the greatest specialist of the age does not mean anything if it is not backed up by years of experience, and this experience must be the right kind of experience. Fifty years of experience, if it was not the right kind of experience, would not be of any value to a doctor, and less value to a patient, for if you do a thing wrong, or with no success, the number of times you do it only makes you a greater menace to those who are suffering and who unfortunately come to you for advice and treatment. Do not take for granted the self-praise of any specialist, but investigate for yourself and satisfy yourself that he is all he claims to be. Do this before you begin treatment, and not after, when it is also too late, and harm has been done. Learn the truth first, and save yourself the bitter disappointment that surely will come to you, after you have been humbugged by so-called specialists and left in a condition far worse than when you began your treatment.

WHO IS DR. CHENOWETH?

I am the oldest licensed and longest established specialist in California. I am a graduate of one of the largest Medical Colleges in the United States. I was physician in outdoor clinic St. John's Hospital, St. Louis, Mo., 1888-1889, and railway surgeon on Harriman lines of Colorado for four years. Member of American Medical Society six years, and the author and publisher of medical works of recognised authority. My years of experience, the right kind of experience, together with the cures I have effected, has earned for me the title, The Master Specialist.

A WORD OF ADVICE.

Before beginning treatment elsewhere take my friendly advice and ask the doctor to tell you of his qualifications to cure you, and then be sure he shows you the proofs of his ability. Mere talk means nothing; promises and guarantees without ability behind them are of no value to you or any one else. After you are satisfied and begin your treatment it is up to you to see the promises are carried out. If you should be unfortunate enough to select the wrong doctor and find it out in time, come to me and I will be glad to do all that can be done for you.

I will cheerfully donate $1000 to any charity if any statement in this announcement is not absolutely true.

MANY CASES PERMANENTLY CURED IN ONE TREATMENT.

It may seem strange to you that I am able to cure these cases in one treatment while so many other doctors treat them for days, weeks and months and even then without effecting a cure. My large experience along these lines fitted me to do this work without resorting to experiment, and the hundreds of cures I have effected are the best proof of my ability to do just as I claim. I know just what is to be done in each case, and lose no time in doing it. You do not suffer any pain or lose time, but can keep right on attending to your business without the slightest inconvenience. My cures are not only for the time being, but I guarantee them to be permanent.

Just think what it means to you! Think of the time and worry you save. It's the greatest thing in the world. To the man who has been calling on his doctor for weeks and months and has not been cured I make a special appeal to lose no time in calling on me. To each caller I cheerfully explain my method of curing Piles, Fistula, Varicose Veins and Hernia. It is so simple, so positive, so easily demonstrated that I will gladly take my treatment fully convinced that I will permanently cure you.

PILES.

Piles are common among all classes and ages of men and women. They are indirectly caused by a defect in nutrition and constipation. If anything tends to make life a burden it's a well developed case of Piles. The whole system is thrown out of working order and the pleasures of life are denied to the sufferer. My method cures the most obstinate case without pain. I do not use a knife; there is no cutting, no pain, no any kind; no after inconvenience, but immediate relief and a permanent cure. Most of my cases have come to me after other specialists and drug store doctors have failed, and I have yet to treat a case I did not cure.

FISTULA.

There is no more annoying and dreaded disease of the rectum than Fistula. It requires the strictest observance of the most impossible hygienic laws to maintain cleanliness and may result fatally if neglected. Only a few days under my treatment and the worst case of Fistula is cured. No knife; no bleeding; no pain, no after misery; just a permanent cure.

HERNIA.

Hernia or Rupture. This is a condition which does not permit neglect. You cannot afford to be used as an experiment, and you will be, unless you choose the right specialist. Neglect or ill-advice proved fatal to many; neglect may cause strangulation, and if this occurs surgical relief is the only means of saving life, and in most cases proves fatal. Treatment cures in a few days. You come to my office knowing you are going to get well. I do not use a knife; there is no pain, no detention from pleasure or occupation. Absolutely no danger. You come to my office wearing a truss; you leave your truss behind; there is no further use for it; your Rupture is cured.

VARICOSE VEINS.

Varicose veins do more to destroy the manhood vitality than many other diseases put together. They sap up the nerve force of the body. You come to my office with your varicose veins and you leave absolutely well. Only a few days' treatment is all that is necessary. Not weeks or months of endless doctoring, but in most cases one single visit. I permanently cure you without the loss of time, pain whatever and no after trouble.

CONSTIPATION.

Constipation is the mother of most of these diseases. The clogging up of the bowels is the beginning, then comes depression, and indisposition to do anything; headache, backache and all other aches. Drug store remedies may give temporary relief, but why take medicine all your life just to get relief when my treatment cures constipation forever. Neglect gives birth to Piles, Fistula, and no many other diseases that it would take to tell of them all. My treatment cures permanently cures. It is a blessing to suffering mankind.

I guarantee to cure these diseases as I say I do, or refund every dollar paid to me. If I fail, the fault is mine, not yours. Why should you pay? I have no home treatment; I do not treat by mail. All patients must come to the office for treatment.

Free Consultation and Advice

I offer not only FREE Consultation and Advice, but of every case that comes to me I will make a Careful Examination and Diagnosis without charge. Ailing persons should not neglect this opportunity to get expert opinion about their trouble.

My offices are open all day from 9 a.m. to 9 p.m., and Sundays from 10 to 12.

DR. M. S. CHENOWETH, 453½ S. SPRING ST. LOS ANGELES.

Real Estate Directory.

Tremont Terrace

Lots $350 to $850

Will Build to Suit You
EASY TERMS
Charles F. O'Brien Company
112 W. Sixth st. F3777, Main 3604.

TAKE EAGLE ROCK VALLEY CAR ON BROADWAY TO TRACT OFFICE
OCCIDENTAL PARK NEW LOCATION OCCIDENTAL COLLEGE
W. A. ROBERTS REALTY CO. 126 SO. BROADWAY

Rental Department

For Stores, Offices and Houses.
ROBT. MARSH & CO.,
Security Building, Main Floor.
Telephone Exchange 175. Entrance Fifth Street.

LOMITA

Little Farms in the San Pedro Harbor district, where consolidation makes values rise. $425 per acre and up.
W. I. HOLLINGSWORTH & CO.,
123 West Sixth Street.

HOMES
INVESTMENT BUILDING CO.
100-100A W. 6TH STORY BUILDING
SIXTH AND BROADWAY LOS ANGELES

"Home Builders"

Gives you opportunity to participate in the profit of Los Angeles up-building. Stock now $1.90. Pays 16 per cent dividends, payable quarterly. 129 So. Broadway, Ground Floor Mason Operahouse.

EUCLID HEIGHTS

A handsome new 5-room modern bungalow, up to date in every detail, large

Minimum Temperature On
LA SIERRA HEIGHTS
for season:
Lemon land, 30 degrees.
Orange land, 27 degrees.
Abundance of water—1 inch to every 5 acres, goes with the land. Call and get our booklet, a real "Souvenir of Riverside."
RIVERSIDE GROVES & WATER CO.
631-633 Central Bldg.

Weekly Excursions to
CORCORAN
See NEWPORT & MILNER,
Gen. Agents for Security Land & Loan Co., 204-209 Central Bldg.
Sixth and Main.

ARLINGTON PARK TRACT

The peerless subdivision of the southwest. Lots $1000 and up. Easy terms.
G. S. CATUDAL, owner, Offices on tract, Corner Jefferson and Arlington Streets.
GEO. J. COTE, Agent.
720 H. W. Hellman Building.

FREE STEREOPTICON LECTURE ON OCEANO BEACH
TUESDAYS & FRIDAYS 8 P.M.
807 S. BDWY.
SUITE 121

SHARES $1 NO
HOME BUILDERS
214-15-16 Story Building, Sixth and Broadway, Los Angeles. Cal. Main 447. Home F 6

40 Acres Alfalfa La
Near Fresno. Cheap Water.
$40 PER ACRE. EASY TERMS
EMIL FIRTH,
319 W. 4th, bet. Broadway and A8105. Main

BEAUMONT
Beautiful country home sites on Miravilla.
2000 feet elevation.

BUSINESS. Barometer of the Markets.

FINANCIAL.

OFFICE OF THE TIMES, Los Angeles, June 14, 1910.

BANK CLEARINGS. Bank clearings yesterday were $2,789,937.03. For the corresponding day of 1909, $2,330,276.45; for the same day of 1908, $1,746,264.04.

Today	$2,789,937.03
Total	$2,789,937.03
Same time, 1909	2,330,276.45
Same time, 1908	1,746,264.04

The following are the quotations on general and local securities listed on the Los Angeles Stock Exchange, ground floor, I. W. Hellman Building, Fourth and Main streets, for yesterday's session of the exchange:

OIL STOCKS.

BANK STOCKS

BONDS. (All bonds sold flat.)

INDUSTRIAL AND PUBLIC UTILITIES

MINING STOCKS. CALIFORNIA.

NEVADA.

Per thousand shares.

SALES: 300 Goldfield Con. at 5.70.

ORANGES AND LEMONS.

DAILY CITRUS REPORTS OF THE EASTERN MARKETS.

[BY DIRECT WIRE TO THE TIMES.]

NEW YORK, June 13.—[Exclusive Dispatch.] Twenty-nine cars sold. Market very strong and higher. Warm, muggy. Everything iced.

NAVELS. Average.

Half Moon, xf, Red. G. O. Assn.	$3.00
Golden Flower, xf, Red. G. O. Assn.	2.80
Czar, fy, Hanson & Sears	3.20
Limited	3.15
Our Favorite, fy, Green & Speich	3.10
Merit	2.95
Mahala, L. V. W. Brown	4.15
Swastika, L. V. W. Brown	3.60
Golden Cross, O. K. Ex.	3.80
Red X, O. K. Ex.	3.25
Honor Bright, A. F. High	3.25
Yankee Doodle, A. F. Ex.	2.95
Sugar Loaf, A. F. Ex.	3.25
Highgrove, A. F. Ex.	3.00
Moose, O. K. Ex.	3.15
Prong Horn, O. K. Ex.	2.70
Royal Knight, R. H., E. High	3.15
Ben Hur, S. B. Ex.	2.65
Upland Quail, O. K. Ex.	2.60
Moose, O. K. Ex.	3.50
Prong Horn, O. K. Ex.	3.00
Quail, O. K. Ex.	2.75
Evergreen	3.10
Beauties	2.80
Euclid, or, Growers' Ft. Co.	2.70
Uplander, Growers' Ft. Co.	3.30
Orchard, imp, or, National O. Co.	3.80
Standard, imp, sd, National O. Co.	3.40
Orchard, or, National O. Co.	3.60
Standard, sd, National O. Co.	3.25
Venus, xc, E. Peycke Co.	2.95

SEEDLINGS.

Titus Ranch, fy, San Marino G. P. A.	2.55
El Toreador, sd, San Marino G. P. A.	2.45
Titus Ranch, fy, San Marino G. P. A.	2.75
El Toreador, sd, San Marino G. P. A.	2.30
Mission Bells, fy, A. B. Chapman	2.95
Memories, ch, A. B. Chapman	2.85
Blue Print, A. C. G. Ex.	2.25
Silver Medal	2.00
Blue Point, pineapple	2.45

SWEETS.

Slover Mtn., fy, Growers' Ft. Co.	$2.25
Choice, Growers' Ft. Co.	1.75
Old Mission, fy, Chapman	3.20
Golden Eagle, sd, Chapman	2.80
Independent, fy, Growers' Ft. Co.	2.25
Stock Label	1.70

BLOODS.

Champion, fy	
Choice	$2.75
Squirrel, A. H. Ex.	2.20
Palm Tree, A. H. Ex.	2.55
	2.20

VALENCIAS.

Old Mission, fy, Chapman	$4.75
Old Mission, ch, Chapman	4.15
Golden Eagle, sd, Chapman	3.20

ST. MICHAELS.

Old Mission, ch, Chapman	$2.65
Golden Eagle, sd, Chapman	3.15
Independent, fy, Growers' Ft. Co.	[illegible]
Heart of Gold, A. F. High	[illegible]
Navajo, A. H. Ex.	[illegible]
Pointer, A. C. G. Ex.	[illegible]

NAVELS—HALVES.

Mahala	
Limited, imp	$1.85
Overland, imp, G. Cross	1.85
	1.65

GRAPEFRUIT—HALVES.

Mahala	
Swastika	$2.00
Heart of Gold, A. F. High	1.75
Orchard	2.60
Champion, fy, boxes	1.65
	3.50

BLOODS—HALVES.

Red X, Maltas	
Squirrel	$1.40
Champion, fy	1.35
	1.55

ST. MICHAELS—HALVES.

Victoria	$1.40

Cleveland Market.

CLEVELAND, June 13.—[Exclusive Dispatch.] One car navels, five mixed cars and one car lemons sold. Firm on good navels. Higher sweets and lemons. Easier, especially small sizes, St. Michaels. Prices low seedlings, account quality.

NAVELS.

Stork, S. A. Ex.	$2.60
Crystal	2.60
Square	3.00
Stock Label	2.50

SWEETS.

Carmencita	$2.10
Planet	2.85
Violet	3.40
Jasmine	3.05
Stock Label	2.85
Standard	2.85

HALVES.

Jasmine	$1.05

ST. MICHAELS—HALVES.

Planet	$1.15

BOXES.

Carmencita	$3.10
Colombo	2.70

BUDDED.

La Mesa	$1.70
Golden	1.40

GRAPEFRUIT.

Carmencita	$2.95
Carmencita	2.45

LEMONS.

Quaker Girl	$2.50
Greenleaf	3.25

St. Louis Market.

ST. LOUIS, June 13.—[Exclusive Dispatch.] Favorable. Market firm on good fruit. One car navels; one sweet, one budded, two mixed, one lemon sold.

LEMONS.

Red Shield, A. & G., Azusa	$2.65
Alazar	3.10

BUDDED.

Foothill, Riverside Ex.	$1.70
Gavilan	1.50
Pride of California	1.50

SWEETS.

Belt, R. H., E. High	$2.65
King, S. A. Ex.	2.50
Big R, S. B., Rialto	2.20
Yacht	3.15

ST. MICHAELS.

King, S. A. Ex.	$2.75

GRAPEFRUIT.

Big R	$2.80

NAVELS.

King, S. A. Ex.	$2.20
Owl, O. K. Ex.	2.65

Philadelphia Market.

PHILADELPHIA, June 13.—[Exclusive Dispatch.] Three cars navels, one sweet, one St. Michael, one seedling, one blood, five mixed cars sold. Steady.

NAVELS.

Coyote, O. K. Ex.	$2.30
Yellow Beauties, A. F. High	2.80
Bishop, sd, Ely-Gilmore Ft. Co.	2.70
Topaz, Cal. Citrus Union	2.30
Our Pride, A. F. High	3.05
Knight, Ely-Gilmore Ft. Co.	2.25
Regatta	2.40
Bunker Hill, sd, Cal. Citrus Union	2.15

BLOODS—HALVES.

Bear	$1.35
Quail	1.35

SWEETS.

Quail	
Priscilla, S. B., High	$2.95
John Alden	2.30
Stearns	2.10
Constitution	2.10
Monogram, Cal. Citrus Union	2.05
Standard	1.90
	1.90-1.50

ST. MICHAELS.

Coyote, O. K. Ex.	$2.40
Golden Sceptre, or, Rialto O. Co.	3.55

HALVES.

Sceptre, Rialto O. Co.	$1.45

BLOODS—BOXES.

Quail, O. K. Ex.	$3.65

GRAPEFRUIT.

Priscilla, S. B., High	$3.40

BUDDED.

Our Pride, A. F., High	$1.85
Yellow Beauties	1.55

SEEDLINGS.

Mission Bells, fy, A. B. Chapman	$2.85
Memories, ch	2.65
Stearns, Cal. Citrus Union	2.55
Monogram	2.00

Pittsburgh Market.

PITTSBURGH, June 13.—[Exclusive Dispatch.] Thirteen cars sold. Cool. Unchanged.

NAVELS.

Orchard, or, National O. Co.	$3.95
Eagle, A. F., Allesandro	2.85
Hunter, A. C. G., Lateen S.	2.80
Golden, Riverside Ex.	2.75
Red Globe, Riverside Ex., Riverside	3.30
Outing, Riverside Ex.	2.90
Standard, sd, National O. Co.	3.15
Yankee Doodle, A. F., Allesandro	2.45
Golden Rule, Riverside Ex.	3.10
Owl, O. K. Ex.	2.85
Pepper, Riverside Ex.	3.15
Cal. Orange, Riverside Ex.	2.95

SWEETS.

Orchid, fy, Altland Ft. Co.	$3.00
Searchlight, S. S., Orange	[illegible]
Iris, D. M., Duarte	[illegible]
Jasmine	2.05

SEEDLINGS.

Havana Selected	$2.30
Havana	1.90
Pomona, S. A. Ex.	2.60

BUDDED.

Red Globe, Riv. Ex.	$1.90
California Orange	1.60

JAFFAS.

Naralimo, or, Sparr Ft. Co.	$3.55
Cir.us, xc	2.90

ST. MICHAELS.

Cloverleaf, Interstate Ft. Dis.	$3.10
Halves	1.40

LEMONS.

Orchid, fy, Altland Ft. Co.	$3.05

Boston Market.

BOSTON, June 13.—[Exclusive Dispatch.] Fifteen cars sold. Warm. Market strong, higher.

NAVELS.

Rey Woolfskill, S. T., Fernando	$3.00
Alta Cresta, A. H., Pachappa	4.50
Rey, S. T., Fernando	2.65
Quail, O. K. Ex.	2.80
Standard, sd, National O. Co.	3.75
Tunnel, S. T., Fernando	2.90
Robusta, A. H., Pachappa	4.05
Tunnel, S. T., Fernando	2.45
Orchard, or, National O. Co.	4.00
California Beauty	2.75

SWEETS.

Rey Woolfskill, S. T., Fernando	$3.00
Pointer, A. C. G., Glendora	2.85
Quail, O. K. Ex.	2.75
Stork, S. A. Ex.	2.80
Rey, S. T., Fernando	2.85
Premium, or, Benchley Ft. Co.	3.15
Good, ch	2.60
Shasta Daisy, xf, J. Curtis Ft. Co.	2.30

ST. MICHAELS.

Stag, A. C. G., Charter Oak	$3.40
Camellia, xf, Red. M. O. Co.	2.95

ST. MICHAELS—HALVES.

Stag	$1.35
Cosmos	1.15
Camellia	1.25
Magnolia	.90

GRAPEFRUIT.

Crocus, S. B., Yerkes Spur	$3.35
Cosmos	2.60

JAFFAS.

Rey, S. T., Fernando	$3.05

Cincinnati Market.

CINCINNATI, June 13.—[Exclusive Dispatch.] Warm. Market steady. One car navels, one car sweets, one car Messina lemons sold. Messina lemons, $3.75 average.

SWEETS.

Pomona, S. A. Ex.	$2.50

NAVELS.

El Capitan	$2.75

TANGERINES—HALVES.

Pet	$.75
El Capitan	.85

Citrus Fruit Shipments.

Friday, June 10.—Oranges, 103 cars; lemons, 25 cars; total, 128 cars. Saturday and Sunday, June 11 and 12.—Oranges, 123 cars; lemons, 36 cars; total, 159 cars.

Metal Market.

SILVER.

NEW YORK, June 13.—Bar silver, 53¼.

LEAD.

NEW YORK, June 13.—Lead dull. Close, spot, 4.35 to 4.50.

COPPER.

NEW YORK, June 13.—Copper weak. Lake, 12.75 to 13.00; electrolytic, 12.50 to 12.75; casting, 12.25 to 12.50.

THE MARKETS.

LOCAL PRODUCE MARKET.

The market yesterday morning was well supplied with local apricots. There was also a goodly quantity of northern stock on hand and the demand for both was good. Prices ranged from 60 to 85 cents, with most of the supply disposed of at 75 cents per lug box. A few of the apricots were in bad condition, but the most were firm and ripe.

[illegible]

Prices Current.

[illegible]

LOCAL STOCK EXCHANGE.

Trading Is Particularly Good for First Business Day of Week and Prices Rise.

The trading on the Stock Exchange yesterday was particularly good for Monday. Prices showed more or less gain and the brokers had plenty of orders.

Associated Oil was about where it closed Saturday. Palmer showed a gain of 5 points and Union was also strong, but not a very heavy trader. Mexican common sold at 26¾, the lowest point this stock has touched for some time. California Midway was strong all during the day; sold at 58, offered at 58½ at the close. Union rights again monopolized the market, but closed a little bit weaker than Saturday's quotations.

Among the mining stocks Goldfield Consolidated sold at 8.70. The balance of the mining list was quiet.

The industrials and public utilities were active only in the telephone stocks. In the bonds there was little or no change and the bank list was quiet except for All Night and Day, which advanced a point.

SAN FRANCISCO LIST.

Goldfield Consolidated Is Strong and Nevada Hills Is Feature of Outside Stocks.

[Special Service to The Times by B. F. Taylor, No. 112 West Third street.]

SAN FRANCISCO, June 13.—Goldfield Consolidated was again strong, closing 8⅝ bid, a gain of ⅛. It was one of the few stocks that made a gain on the New York curb, where it closed 8⅝@8 13-16. New York financial writers are predicting 10.00 for this stock. Florence was unchanged, at 2.17½ bid; Jumbo Extension and Fraction were each up 1, Booth gained 1. Oro and the balance of the list were unchanged.

The outside stocks, Nevada Hills was the feature, selling up to 1.05, closing 1.00 bid, a net gain of 10 points. Round Mountain shaded a point. Pittsburgh Silver Peak was unchanged. Tonopah Extension was off 1, West End lost 4. Tonopah Mining closed 8⅝@8¾, selling on the New York curb at 8⅝.

Rawhide Queen was up 3. Coalition 1, and the Bullfrogs were quiet.

Ophir was off a point, Mexican was unchanged, Consolidated Virginia was up 1, Savage 2, and Hale 2. Yellow Jacket was offered at 70, Sierra lost 2, Chollar 1, Potosi was off 2 in the asked price.

It is reported from Goldfield that on account of some important changes that are being made in the Combination Fraction mill that the mill will not be put into operation until the 15th inst.

The following were the closing bid and asked quotations:

Goldfield District—	Bid.	Ask.	Tonopah District—	Bid.	Ask.
Atlanta	11	12	Belmont	380	385
Booth	15	16	Jim Butler	28	30
Blue Bull	4	5	Midway	27	29
Colum. Mt.	—	6	McNam.	27	29
Conqueror	—	2	Montana	86	87
C. Fraction	49	51	Tono. of N.	862½	875
Crack'jack	—	2	Tono. Ex.	85	90
Daisy	6	7	Bullfrog District—		
Diam'field	—	1			
Florence	217½		Amethyst	—	2
Gfld. Cons.	875	880	Bifg. N. B.	—	2
Gfl. G. Bar	—	6	Bonnie C.	6	
Gfld. Kew.	5	6	Mont. Mt.	—	1
Great Bend.	3	4	May. Cons.	3	
Jumbo Ex.	19		Tramp Con.	4	5
Kendall	—	3	Other Districts—		
Lone Star	2	3			
Oro	7	8	Rhd. Queen.	25	—
Red Hills	3	4	Nev. Hills	100	105
Sandstorm	—	4	P. S. Peak	68	—
St. Ives	—	13	Round Mt.	49	51
Silver Pick	6	8	Rhd. Coal	22	—
Merger	—	11	Fairview E.	17	—

SAN FRANCISCO CLOSING.

STOCK AND BOND QUOTATIONS.

[Furnished by Logan & Bryan, Members New York and Boston Stock Exchanges, Bradbury Bldg.]

SAN FRANCISCO, June 13.—[Exclusive to The Times.] The closing quotations and sales on the Stock and Bond Exchange were as follows:

Miscellaneous Bonds—	Bid.	Asked.
Associated Oil Co. 5s	97¾	
Bay Counties Power Co. 5s	103	
Cal. Central Gas & Elec. 5s	101	
Cal. G. & E. G. M. & C. T. 5s	99¾	
Cal. St. Cable Co. 5s	102	
California Wine Ass'n 5s	89¾	
Contra Costa Water Co. 5s		101½
Contra Costa Gen. Mtg. 5s	95½	95½
Edison Light & Power 6s		110
Ferries & Cliff House Ry. 6s	101	103
Hawaiian Com'l & S. 5s	104	105½
Honolulu R. T. & L. Co. 6s		108
Lake Tahoe Ry. & T. Co. 5s		98
Los Angeles Elec. Co. 5s	101	
L. A. Gas & Elec. Co. 5s	100	
Los Angeles Ry. 5s	105	102
L. A. P. Ry. 1st C. M. 5s	103	106
L. A. P. Ry. of Cal. 5s		
Market Street Cable 6s		100½
Market St. Ry. 1st C. M. 5s	102½	
Northern Ry. Co. of Cal. 5s		100¼
Northern Cal. Ry. 5s	111½	
Northern Cal. Power Co. 5s	100	105
Northern Electric Co. 5s		105
Oakland Las Light & H. 5s		91½
Oakland Transit Co. 6s	108	105
Oakland Transit Co. 5s	103	112
Oakland Transit Con. 5s	105	
Oakland Traction Con. 5s		
Oakland Traction Co. 5s		97
Oakland Water Co. Gtd. 5s	98	92½
Omnibus Cable Ry. 6s		
Pacific Gas Imp. 4s	104½	107
Pacific Electric Ry. Co. 5s	94	
Pacific Tel. & Tel. Co. 5s	103	105½
Park & Cliff House Ry. 6s	100	
Park & Ocean Ry. 6s	100	
Powell St. Ry. 6s	100	
Sac. Elec., Gas & Ry. 5s		
S. F., O. & S. J. Ry. 5s	103	101
S. F., O. & S. J. 2nd Mtg. 5s	96½	
S. J. & S. Clara Ry. 4½s		97
S.P.R.R. of Cal. 6s, 1912	103½	98
S.P.R.R. of C. 1st C. Gtd. 5s	112½	104½
S. P. Branch Ry. of Cal. 6s	122½	
S.P.R.R. Co. 1st Rfg. 4s	96	
S. V. Water Co. G. M. 4s		
Stockton Gas & Elec. Co. 5s		90
United Gas & Elec. Co. 5s	105	
U. R. R. of S. F. 4s		102½
Valley Counties P. Co. 5s	66½	67½
Water Stocks—	99¾	
Marin County		
Spring Valley Water Co.	46¾	61½
Insurance Stocks—		47½
Fireman's Fund		
Bank Stocks—		240
American National Bank	127½	
First Nat'l Bank of S. F.		130
Savings Banks—		252½
German Savings & Loan	2750	
Humboldt Savings Bank	125	3000
Mutual Savings Bank	65	150
San Francisco Savings Union	525	
Savings & Loan Society		
Security Savings Bank		125
Street Railroad Stocks—		335
California		
Presidio	125	
Powder Stocks—	25	30
Giant Consolidated Co.		
Sugar Stocks—	79	80
Hawaiian Com'l & Sugar		
Honokaa Sugar Co.	40	
Hutchinson Sugar Plantation	15¾	
Kilauea Sugar P. Co.	18	19
Makaweli Sugar Co.	12	15¼
Onomea Sugar Co.	56	
Paauhu S. P. Co.	46	
Miscellaneous Stocks—	27	28
Alaska Packers' Ass'n		
Associated Oil Co.	90¼	
Cal. Fruit Canners' Ass'n	50¾	
Cal. Wine Ass'n	100	
Pacific Auxiliary Fire Alarm	33	33½
Pacific Coast Borax Co.		5
Pacific Tel. & Tel. pfd.	154	
Pacific Tel. & Tel. common		91½
	32¼	

SALES—Morning session: 1 Gas & Electric at 99¾; 1 do. at 99⅞; 2 Sacramento 5s at 100¾; 1 U. W. 4s at 66½; 3 do. at 66¾; 30 Spring Valley Water at 47¼; 10 Cal. Wine at 33; 25 Onomea at 46; 125 Associated Oil at 50¼; 150 do. at 50¾; 275 do. at 50¾.

SALES—Afternoon session: 3 Cal. G. & E. 5s at 100; 4 S. F. L. & P. 5s at 95¼; 1 Key Route 5s at 102¼; 1 City Electric 5s at 90; 45 Onomea at 46; 140 Associated Oil at 50¼; 5 do. at 50¾.

Portland Wheat Market.

PORTLAND, (Or.) June 13.—Wheat, track prices: Club, 81@82; blue stem, 85@86; red Russian, 79@80; Turkey red, 81@82; valley, 84@85.

COLORADO SPRINGS.

MINING QUOTATIONS.

[BY DIRECT WIRE TO THE TIMES.]

COLORADO SPRINGS, June 13.—[Exclusive to The Times.] Following were the closing quotations on the leading mining issues handled here:

	Bid.	Ask.		Bid.	Ask.
Acacia	6⅛	6¼	Golden C.	150	—
Mary McK.	58¾	59	Isabella	19¾	20
C. C. Cons.	2⅞	3¼	Dr. J. Con.	10	10¼
C. K. & N.	10¾	13½	Lexington	1⅛	2
Dante	5½	6	Moon An.	1⅛	2
Elkton Con.	82¾	83¼	Old Gold	3¼	3¾
El Paso	86	86¾	Pharm.	3¼	3⅜
Findley	8	10	Portland	125	135
Gold Dollar	15	18	Vin. Cons.	98¾	99¼
Gold Sov.	3⅝	4	York	4	4⅛

SALT LAKE MINES.

CLOSING QUOTATIONS.

[BY DIRECT WIRE TO THE TIMES.]

SALT LAKE, June 13.—[Exclusive to The Times.] Following were the closing prices on the leading mining stocks listed here:

	Bid.	Ask.		Bid.	Ask.
Beck Tunnel	—	5¼	Mt. Lake	—	9
Black Jack	7½	8⅛	Ohio Cop.	185	220
Colorado	9½	10¼	Nev. Hills	99	102½
Carisa	33	35	Sac'to	—	2
Copper G.	—	46	Silver King	210	260
Con. Mercur	66	67	Swansea	—	2¼
Daly M.	6¼	7⅝	S. Col. Con.	6½	9
Daly Judge	380	410	Uncle Sam	—	24
Grand Cen.	1¼	1¼	Victoria	105	150
Ingot	—	2	Victor	2⅝	4
Lower M.	38	40	Iron Blos.	90	92
Little Bell	1¼	1¼	Sioux Cons.	27	29
May Day	—	1⅛	Seven T.	5	7
Mason Val.	7	7¾			

Liverpool Wheat Market.

LIVERPOOL, June 12.—Wheat—July, 6s 4⅛d; October, 6s 5⅜d. Weather sultry.

Oil Notice

Tomorrow is the last day that you can buy MIDWAY NORTHERN STOCK at 15c per share.

Security Loan & Investment Co., Fiscal Agents, Midway Northern Oil Co., (819 Security Bldg.)

Phones F1322; Main 1246

E. F. HUTTON & CO.

HOME 10366. 112 West Third Street.

Our Own Private Wire to Chicago, New York and ...

STOCKS, BONDS, GRAIN, COTTON, COFFEE

MEMBERS NEW YORK STOCK EXCHANGE AND ALL LEADING ...

B. E. BURNS, Manager. PASADENA CUSTOMERS ...

Logan & Bryan

GROUND FLOOR, BRADBURY BLDG.

Most extensive Private Wire System ever organized ...

7%

STREET IMPROVEMENT BONDS ISSUED BY THE CITY OF LOS ANGELES.

These bonds are a first lien on property abutting on the street on which the improvement is made, and are issued for the cost of the improvements.

The property values range from four to fifty times the amount of the bond.

A most excellent security and an attractive rate of interest.

Oil and Metals Bank & Trust Co.

311 W. Third Street.

Have You

ever had it brought to you the real difference between a Bank being run for the convenience of its depositors, or for the convenience of a few Officers and Employees. One difference is 24 hours a day compared to 5 hours a day; Another is 137 hours a week beside of 27 hours a week. 27 is nearly one fifth of 137; in other words, 1 hour out of 5.

ALL NIGHT & DAY BANK

6TH & SPRING STS.

BONDS

C. E. WOODSIDE & CO.

Security Building. Los Angeles.

NEW LA PAZ GOLD MINING CO.

50,000 shares at 25 cents per share; $35,000 worth of stock offered. See us, for a gilt-edged mining investment.

304-307 Merchants' Trust Bldg. Phones: Main 3833; A3303.

Buy Pacific Consolidated Stone Stock

At the Market

For information call or address ERKENBRECHER SYNDICATE, LTD. 122 W. 6th St. Both Phones.

Snowball-Sullivan Co.

Investment Securities. Buy Central Oil Stock.

Members Los Angeles Stock Exchange. 204-205 I. W. Hellman Bldg., L. A. 18 No. Raymond Ave., Pasadena, Cal.

Colonial Copper Extracting Co.

FINANCIAL

JOSEPH BALL COMPANY

WESTERN UNION OIL, after advancing to $150.00 a share, has gradually declined until yesterday it was offered at $94.00. During this decline the production of the company has increased and the prospects are still further improving. Let us send you information bearing on this investment.

We also wish to call your attention to the shares of the AMERICAN CRUDE OIL COMPANY, which has likewise declined while the production has been increasing. Purchases made on this break, we believe, will result profitably. Write us for information.

Union Oil "Rites" bought and sold at net prices.

JOSEPH BALL COMPANY

[No]tice

[L]ast day
MIDWAY
[OA]K at 15c

[...]., Fiscal Age[nt]
[...]9 Security Bld[g.]

[...]TON & C[O.]
Third Street.
Chicago, New York and [...]
[GR]AIN, COTTON, COPP[ER]
[EX]CHANGE AND ALL LEADING [...]
PASADENA CUSTOMERS [...]

[B]ryan
NEW [YORK]
CHICA[GO]
SAN FRAN[CISCO]
LOS AN[GELES]
[...]R, BRADBURY BLDG.
[...] Wire System ever organized.

Investment B[onds]
SECURIT[IES]
Central Income P[...]
Convey Ownership [...]
Pay 6½% to 7% [...]
Growth in Value [...]
THE TRUSTEE CO[...]
424 S. Broadway, [...]

WM. R. STAAT[S]
105-07 W. 4th St., Los [Angeles]
65 So. Raymond Ave., [Pasadena]
BONDS
High-Grade Dividend Paying [...] STOC[KS]
We Issue Travelers' Cheques of the American Bankers' [Association]

Barroll & C[o.]
LOS ANGELES, San FRANCISCO, [...]
BOND[S]

TAF[T]
NEW BOOM CITY [...]
Heart Midway Oil Fi[eld]
GEO. W. AUSTIN, Exclu[sive Agent]
1018 Broadway, [...]

Oleum Development [...]
The best speculative purch[ase in] oil stocks. Full informa[tion] and orders executed by
FIELDING J. STILSON [...]
305 H. W. Hellman [...]
A2947.

HOME Savin[gs]
ALEXANDRIA [...]
Special [...] subject to [...] minimum monthly balances of $300 or over [...] pay—
Fifth & Spring S[ts.]

BUY NO[W]
Oil Assur[ance]
The California Standar[d ...]
308-310 Laughlin [Bldg.]

An Oil Inve[stment]
Thoroughly Safe [...]
Call on
Pacific States Guaranty & [...]
614 H. W. Hellman [...]

6% INTERES[T]
STATE MU[TUAL]
BUILDING & LO[AN]
223 S. SPRING ST. LOS A[NGELES]
The Largest Associatio[n ...]
Assets, Jan. 1, 1910, [...]
Send for 20th Annual Sta[tement]

ACC 7%
A cumu[lative] Doubly [...] ferred Stock [...] assures at [...]
In Realty [...] Improvement Building [...]
Architectura[l ...] Co., 727 W. [...]

Midway Mar[...]
Crude Oil S[...]
7½c—Going to [...]
Send for free map and [...]
INTERNATIONAL INV[ESTMENT ...]
1012 Union Trust [...]
Fourth and Sp[ring]

WANT[ED]

THE WEATHER.

COMPARATIVE TEMPERATURES.

Max.	Min.	Mean		Max.	Min.	Mean
[illegible]	[illegible]	[illegible]	New York	[illegible]	[illegible]	[illegible]
[illegible]	[illegible]	[illegible]	Buffalo	[illegible]	[illegible]	[illegible]
[illegible]	[illegible]	[illegible]	Cincinnati	[illegible]	[illegible]	[illegible]
[illegible]	[illegible]	[illegible]	St. Paul	[illegible]	[illegible]	[illegible]
[illegible]	[illegible]	[illegible]	Kansas City	[illegible]	[illegible]	[illegible]
[illegible]	[illegible]	[illegible]	Jacksonville	[illegible]	[illegible]	[illegible]
[illegible]	[illegible]	[illegible]	Seattle	[illegible]	[illegible]	[illegible]

[...] is for day before yesterday; [...] for yesterday. The mean is the [...] for the two days.

OFFICE U. S. WEATHER BUREAU, Los Angeles, June 13.—[Reported by A. [...], Local forecaster.] At 5 o'clock [...] barometer registered 29.88; at 5 p.m., [...]. Thermometer for the corresponding hours [...] deg. and 64 deg. Relative humidity, [...] per cent.; 5 p.m., 68 per cent. Wind, [...] velocity 4 miles; 5 p.m., [...] velocity 12 miles. Maximum temperature, [...] deg.; minimum, 58 deg. Rainfall [...] 12.61 inches. Barometer reduced to [sea level].

Weather Conditions.—Rain has fallen [...] along the Atlantic coast in the [...]-four hours, being heaviest at Jacksonville and New York, where 1.36 inches and [...] were reported respectively. Elsewhere [in] the United States fair weather has [prevailed] with higher temperatures in the [...] Valley and the lake region. Morning [...] (high fog) prevails along the [...]. The indications are for fair [weather] in Los Angeles and vicinity for another [...] hours, with morning cloudiness.

Forecast.—Local forecast for Los Angeles [and vicinity]: Fair tonight and Tuesday; light [...] winds, changing to west.

[...] Pasadena, Redlands, San Bernardino [...]: Fair tonight and Tuesday.
[...] south of the Tehachapi: Fair tonight [and] Tuesday.

[SAN FRANCISCO], June 13.—Forecast:
[San Francisco] and vicinity: Cloudy, unsettled [...] Tuesday; possibly showers in the [morning]; [...] west winds.
[Sacramento] Valley: Cloudy Tuesday; probably [...] unsettled east; moderate west winds.
[...] Valley: Cloudy Tuesday, with [...] winds.
[San Joaquin] Valley: Cloudy Tuesday; continued [...] winds.
[...] north of the Tehachapi: Cloudy [...] winds.
[...] Tuesday and Wednesday.
[...] June 13.—[Exclusive Dispatch] [...] Information Service.] Gauge [...] River, 12.9 feet.

[BONDS] AND MONEY.

[ST]OCK MARKET TAKES A REST.

[...] IS ADVANTAGEOUS TO PRICES.

[...] of Liquidation Subsides. [...] Are Warned Not to Press [...] Questions — Prices Yield [...] Affects Quotations

[ASSOCIATED PRESS NIGHT REPORT.]

[NEW YORK], June 13.—The state of idleness [...] stock market fell today proved [...] of values, the withdrawal of [...] apparently from selling side of [...] evidence than those afforded of a sub[sidence of the] pressure of liquidation with [...] those warned the bears not [...] operations. Accordingly, after [...] under with prices yielded [...] they bought to cover short [...] the borrowing of [...] of stocks the entire credit to [...] that the short interest was be[...] and the market oversold. [...] was at ad[...] but the opening market [...] at first and London was [...] part in the day's [...] the foreign centers were affected [...] of the American copper [...] mining stocks. [...] however, in a momen[tary] [...] into the general upward [...]

[illegible]

Sales	Stock	Open	High	Low	Close
170	Int'l Paper	11⅝	11½	11	12
.....	Int'l Paper pfd	.....	.....	50	52
300	Int'l Pump	46¼	45½	45½	45¾
.....	Int'l Pump pfd	.....	.....	82	83
400	Iowa Central	19	18¾	18¾	19
1,400	Iowa Central pfd	35½	35	34½	34¾
300	K. C. Southern	31¾	31½	31½	31¾
.....	K. C. So. pfd	.....	.....	64	64¾
2,100	L. & N.	145¼	143¾	144	145
.....	Manhattan	.....	.....	130	130¾
300	Inter-Met.	19	18¾	18¾	19¼
600	Inter-Met. pfd	51¼	50¾	51	51¼
100	Mex. Central Ctfs.	27	27	26½	27
.....	Mackay	.....	.....	.....	.....
.....	Mackay pfd	.....	.....	74½	74¾
.....	Minn. & St. L.	.....	.....	25	31
.....	Do. 1st pfd	.....	.....	58	68½
200	M. St. P. & S.S.M.	137	136¾	136¾	137½
.....	Do. pfd	.....	.....	148	151
1,300	M. K. & Texas	35¾	35½	35½	35¾
.....	M. K. & T. pfd	.....	.....	67	69½
500	Missouri Pacific	65½	66¾	66¾	66¼
100	National Lead	73	73	73	73¾
100	Nat'l Lead pfd	107¾	107¾	107¾	107½
100	Nat'l Biscuit	106	106	105¾	106¾
.....	Nat'l Biscuit pfd	.....	.....	123	125
100	N. Y. Air Brake	62¾	62¾	62	63
3,400	N. Y. Central	116¼	115	115¾	116¼
300	N. Y. C. & St. L.	64	64½	64	69
.....	Do. 1st pfd	.....	.....	100	101
.....	Do. 2nd pfd	.....	.....	85	90
400	N. Y., Ont. & W.	44	43½	43½	43¾
.....	Norfolk & W.	100	99¾	99¾	100
.....	N. & W. pfd	.....	.....	83	92
300	North American	69¼	69	69¼	69½
3,100	Northern Pacific	125¼	123¾	124¾	125¼
.....	Omaha	.....	.....	140	150
.....	Omaha pfd	.....	.....	160	160
200	Pacific Mail	25	25	24	24¾
.....	Pac. Tel. & Tel.	.....	.....	33¾	34½
.....	Pac. T. & T. pfd	.....	.....	90	100
4,200	Penn. R. R. Co.	131¼	130¾	131¼	131¾
200	People's Gas	105¾	105¾	105½	105¾
.....	Pitts. Coal	.....	.....	18	19
.....	Pitts. Coal pfd	.....	.....	64	67
.....	Pressed Steel Car	.....	.....	34	35½
.....	P. Steel Car pfd	.....	.....	94	98
.....	Pacific Coast	.....	.....	104	108
.....	P. C. C. & St. L.	.....	.....	97¾	93¾
.....	Do. pfd	.....	.....	110	118
.....	Pullman	.....	.....	159	160
.....	Ry. Steel Springs	.....	.....	33	33¾
.....	Ry. Steel S. pfd	.....	.....	99	101
48,300	Reading	153¾	150¾	152¼	152¾
.....	Reading 1st pfd	.....	.....	90¼	91
.....	Reading 2nd pfd	.....	.....	95	95½
200	Republic I. & S.	30¼	30¼	30¼	30¾
400	R. I. & S. pfd	95	94¾	95	95½
4,600	Rock Island	40¾	38¾	40¾	40½
100	Rock Island pfd	85¼	84	85¼	85¼
.....	Sloss S. S. & I.	.....	.....	65	69
.....	S. S. S. & I. pfd	.....	.....	116	123
200	St. L. & S. F. 1st pfd	61¼	61¼	61	61¾
2,400	Do. 2nd pfd	44	40	44	44½
100	St. L. & S. W.	29¼	29½	29½	30¼
.....	Do. pfd	.....	.....	73½	74
11,600	Southern Pacific	121¼	119¾	120¾	121
200	Southern Railway	25¾	25¼	25¼	25¾
100	Southern Ry. pfd	59¼	59¼	59	59½
.....	Third Ave. Ry.	.....	.....	5½	5¾
.....	Tenn. Copper	.....	.....	24¾	25¾
500	Texas Pacific	29¾	29¾	29½	29¾
.....	T. St. L. & W.	.....	.....	23	23½
.....	Do. pfd	.....	.....	.....	58
100	Twin City R. T.	110½	110½	109½	111½
.....	U. B. & P. Co.	.....	.....	7	8
.....	U. B. & P. pfd	.....	.....	57	60
41,900	Union Pacific	171¾	169¾	170¾	170⅞
300	U. P. pfd	92¾	92	92½	93
1,500	Utah Copper	43¾	42¾	43	43¾
.....	U. R. R. of S. F.	.....	.....	29¾	31½
.....	Do. pfd	.....	.....	59¾	60½
100	U. S. C. Iron Pipe	20	20	20	25
100	U. S. C. I. P. pfd	67¼	67¼	66	72
.....	U. S. Express	.....	.....	105	109
.....	U. S. Marine Co.	.....	.....	5¼	5½
.....	U. S. Marine pfd	.....	.....	16¾	17¼
200	U. S. R. & Cons.	72	72	72	73
.....	U. S. R. & R. Co.	.....	.....	4½	6
.....	U. S. R. & R. pfd	.....	.....	15	20
.....	U. S. Rubber	.....	.....	38	39
300	U. S. R. 1st pfd	109	108¾	108¾	109¾
.....	U. S. R. 2nd pfd	.....	.....	73	78
79,300	U. S. Steel Cor.	78¾	76¾	77¾	77⅞
2,300	U. S. Steel pfd	115⅞	115	115⅝	115⅞
2,100	Va. Car. Chem.	60¾	59¼	59½	60
.....	Va. Car. C. pfd	.....	.....	120	120¼
.....	Va. Coal & Coke	.....	.....	59	59½
300	Wabash	19	18½	18¾	19
2,000	Wabash pfd	42¾	41¾	42¼	42¾
.....	Wells-Fargo Ex.	162½	160½	158	164
300	Western Union	63	62½	63	63¾
.....	Westinghouse	.....	.....	60	61
.....	W. & L. E.	.....	.....	4	4½
.....	Do. 1st pfd	.....	.....	8½	10
.....	Do. 2nd pfd	.....	.....	5	5¼
100	Wisconsin Central	50	50	49	51
100	Western Maryland	44¼	44¼	44¼	44½
.....	Do. pfd	.....	.....	67	61
300	Laclede Gas	101¾	101¼	101¼	101¾
.....	Laclede Gas pfd	.....	.....	90	100
200	Nevada Cons.	19½	19	19	19¼
100	Associated Oil	51	51	51	.....

Total sales—355,300 shares.

Money opened at 2¾ per cent.; highest, 3 per cent.; lowest, 2¾ per cent.; last loan, 2¾ per cent.; closed, 2¾@3 per cent.; ruling rate, 2½ per cent.

Boston Copper Market.

[Furnished by Logan & Bryan, Members New York and Boston Stock Exchanges, Bradbury building.]

BOSTON, June 13.—The action of the market today shows clearly the absolute control of the big interests. The London quotations for copper were decidedly lower, but the price of Amalgamated steadily rallied, in spite of aggressive selling by bears. Trading in the entire list was very dull. The liquidation by big interests was conspicuous by its absence. The market will probably remain dull for some time, but should be sold on any good news, and the street is full of undigested securities which will be marketed on any opportunity. Following were closing quotations on the Boston Stock Exchange:

	Bid.	Ask.		Bid.	Ask.
Ahmeek	165	175	Cecocia	130	132
Alventure	5¾	6	Old Dom.	33¾	35
Ariz. Com'l.	15	15¼	Chemung	8½	9½
Arcadian	4½	5	Ely Central	1	1-16 1¼
Arnold	50	—	Gila	5¼	—
Allouez	—	39	Gifd. Cons.	8¾	8¾
Atlantic	6½	7½	Indiana	15	16
B. & Gas.	25	27	Old Colony	43	50
Butte & L.	1	1¼	Phoenix	7	—
Butte Coal.	18	18½	Parrott	13¼	13½
Black Mt.	8	25	Quincy	70	73
Centennial	15¼	16	Santa Fe	1¾	2
C. & Ariz.	53	54	Shannon	10	10¼
C. & Hecla	550	555	Sup. & Bos.	9¼	9¾
Con. Mercur	—	11	Sup. & Pgh.	10¾	11
Copper R.	60	60¼	Sup. Copper	39¾	40
Davis D.	1 7-16	1 9-16	Tamarack	46	47
Daly West	5	5½	Trinity	5¾	6
East Butte	7¼	7½	Utah Cop.	43	43¾
Elm River	1	1¼	Utah Cons.	20¼	21
Bohemia	6¼	7	U. S. M. & S. com.	39¼	40
Cactus	2 9-16	2 11-16			
Con. Ariz.	1 15-16	2	U. S. M. & S. pfd	48¾	49
Chief Cons.	1¼	1 9-16			
Chino	11¼	11¾	Victoria	3	3¼
Ray Cons.	18¾	17¼	Winona	6¾	7¼
First Nat'l	3 7-16	3 9-16	Wolverine	110	112
Franklin	1	1¼	Inspiration	7¾	7½
Granby	38	38½	N. Lake	9¾	10¼
Giroux	6¾	7	Nat'l Ex.	25	27
Greene Can.	7¼	7¾	Shattuck	25	25½
Helvetia	2¾	3	Swift	104	104½
Hancock	17	17½	S. Lake	5	5½
Isle Royale	17	17½	Ray Cen.	2 7-16	2½
Kew. Cop.	3¼	4	Yukon	4 5-16	4 7-16
Lake Cop.	49¼	50	United Cop.	5	7
La Salle	11½	12	R. H. C.	23	25
Majestic	53	55	Am. T. & T.	134¾	134⅞
Miami	20	20¼	Am. Pneu.	5	5¾
Mohawk	47	48	Do. pfd	16	17
Michigan	4	5	Mass. Gas.	82¼	82¾
Mass. Cop.	7	7¼	Do. pfd	91	92
Mayflower	50	75	Un. Fruit	191	192
N. Butte	29¾	28	Shoe Mach.	66	67
Nev. Cons.	19	19¼	Do. pfd	29	29¼
Nev. Utah	80	85	Swift Pkg.	104	104½
Nipissing	11¼	11½	U. S. Oil	35½	36

New York Curb Stocks.

Special service to The Times by E. F. Hutton & Co., members New York Stock Exchange, No. 112 West Third street, Los Angeles.

NEW YORK, June 13.—The curb market was a little up at the opening, but changes were of no great consequence. The strongest stocks of the list were Goldfield Consolidated, which closed at 8⅝ bid, and Ely Central, which closed at 1 3-16@1¼. The tone was slightly better all along the line and a gradual improvement is not unexpected.

The Boston market opened weak owing to cable reports that the metal was off over $3 per ton abroad. This was corrected in the early afternoon cables and the depressing influence was removed, but this brought no buoyancy into the market.

One significant factor that may later favor an upward move is the fact that three of the leading copper men are at present abroad and it would not be surprising to hear that a sale of 100,000,000 pounds of the metal had been made in the foreign market. This sale may be made at a a concession, but even so it would lift a load off the copper producers' shoulders in this country. Shares in mines that can produce copper under 10 cents are a safe purchase at these levels, though they might have to be carried some time.

The following were the closing bid and asked quotations:

	Bid.	Ask.		Bid.	Ask.
Am. Tob. com.	421	426	Tribullion	⅝	¾
B. S. Gas	⅛	½	Tono. Ex.	85	92
Boston Con.	17	20	United Cop.	5¾	6
British Col.	5¼	5¾	Do. pfd	15	20
Butte Coal.	18	19	Yukon Gold	4¾	4½
Chi. Subway	2	2¼	Ray Central	2½	2 9-16
Cum. Ely	6	8	Ray Cons.	16¾	17
Davis Daly	1¼	1¾	Ely Central	1 3-16	1¼
Dolores	5½	6¼	Gila	5¾	5⅞
Dominion	63	65	Chino	11¼	11½
El Rayo	4	4¼	Inspiration	7⅝	7 7-16
First Nat'l	3¾	3⅞	Mason Val.	7¼	7½
Giroux	6¾	7	Ariz. & M.	35	40
Gifd. Cons.	8⅝	8 13-16	Hancock	17	17½
Gifd. Daisy	5¾	6¼	Helvetia	2¾	3
Gifd. Flor.	2¼	2¾	Ojibway	7	7¾
Greene Can.	7¾	7¾	San Antonio	7½	8
Gug. Explo.	175	190	Cactus	2⅝	2¾
Kerr Lake	8¾	8¾	Ohio	2	2 1-16
La Rose	4¼	4⅜	Braden	4	4¼
Miami	20¼	20¼	D. D.	1	1¼
Mines of A.	71	73	Ely Cons.	⅛	¼
Mont. Shos.	⅛	⅜	Con. Ariz.	1⅞	1 15-16
Nev. Utah	13-16	⅞	January	43	50
Nipissing	11¼	11½	May	120	130
San Toy	23	33	June	20	33
Standard M. com.	13	15	Bohemia	6¾	7
Standard M. pfd.	46	50	Chemung	8	9
Standard O.	615	625	Keystone	3¼	3½
Sup. & Pgh.	10¼	11¼	Live Oak	19¾	20
			Shattuck	25	26
			S. Lake	4¾	5
			Tuolumne	2	3

New York Money Market.

NEW YORK, June 13.—Close: Prime mercantile paper, 4¾@5¼ per cent. Sterling exchange easy, with actual business in bankers' bills at 4.84 2-5@4.84½ for 60-day bills and at 4.86⅞ for demand. Commercial bills, 4.83⅝@

New York Bond List.

[Furnished by Logan & Bryan, Members New York and Boston Stock Exchanges, Bradbury building.]

NEW YORK, June 13.—Following were the closing quotations on the bonds:

	Bid.	Asked.
Am. Tel. & Tel. Conv. 4s	99¾	100
American Tobacco 4s	78½	79
American Tobacco 6s	105¼	106
Atchison Gen. 4s	98¾	99¼
Atchison Conv. 4s	106	.....
Atchison Adj. 4s, stamped	.....	91
Atchison Conv. 5s	109	.....
Atlantic Coast Line Con. 4s	93½	94
Atl. C. L. (L. & N. Coll.) 4s	89½	90½
Balt. & Ohio 3½s	.....	91
Balt. & Ohio 4s	98¾	99
Brooklyn Rapid Transit 4s	83½	84
Can. So. 1st 5s, Ext.	104	104½
C. & O. 4½s	101½	102
C. R. & Q. Gen. Mtg. 4s	.....	98½
C. B. & Q. Joint 4s	94¾	94⅞
C. B. & Q. Ill. 4s	99	99½
C. B. & Q. General 4s	97¼	98
Central Pacific 1st 4s	95¾	96
Chicago & E. Ill. 4s	81	81½
C., R. I. & P. Ref. 4s	87½	87¾
C., R. I. & P. Col. Trust 4s	75¾	76
Colo. & So. 1st 4s	94½	94¾
Denver & Rio Grande 4s	93½	93¾
Del. & Hudson Conv. 4s	.....	.....
Erie 1st Con. P. L. 4s	82	83
Inter-Met. 4½s	78¾	79½
Japanese 4s	90¼	90⅞
Japanese 1st 4½s	94⅞	95
Japanese 2nd 4½s	94	94⅞
L. & N. Uni. 4s	97	98
M., K. & T. 4½s	86	87
Missouri Pacific 4s	77¼	78¼
N. Y. Central 3½s	88¾	89⅛
N. Y. Central L. S. 3½s	80¾	81
N. Y. Central 4s	92½	94
N. Y. City 4½s of 1957	106¼	107
Norfolk & Western 4s	98½	99¾
N. & W. Conv. 4s	100¾	101
N. Y., Ont. & W. 4s	93½	96
Northern Pacific P. L. 4s	100¾	101
Northern Pacific 3s	70¾	71
Oregon Short Line 4s	92½	93½
Oregon Ry. & Nav. 4s	.....	95½
Pennsylvania Ry. 4s of 1948	102	102½
Philippine Ry. 4s	89	90
Reading Gen. 4s	98	98½
Republic of Cuba 5s	102¾	103
Southern Pacific 1st Ref. 4s	94	94½
Southern Pacific Col. 4s	91	92
Southern Ry. 4s	76½	77
St. L. & S. F. Ref. 4s	80¾	81
Union Pacific 1st 4s	100¼	100¾
Union Pacific Conv. 4s	104	104¼
Union Pacific Ref. 4s	95¼	95½
U. S. Steel S. F. 5s	102⅜	102½
U. S. 2s reg	100¾	101¼
U. S. 2s coup	100¾	.....
U. S. 3s reg	101½	102¾
U. S. 3s coup	101½	102¾
U. S. 4s reg	114¾	115
U. S. 4s coup	114¾	115¼
U. R. R. of S. F. 4s	.....	70
U. R. R. of St. L. 4s	.....	81¾
Wabash 1st 4s	66¾	67
Western Union 4½s	93	94¼
Westinghouse Conv. 5s	87½	88¼
Wisconsin Central 4s	90¾	90¼
West Shore 4s	101½	102

Treasury Statement.

WASHINGTON, June 13.—The condition of the treasury at the beginning of business today was as follows:

TRUST FUNDS.

Gold coin	$858,559,869
Silver dollars	491,320,000
Silver dollars of 1890	3,693,000
Silver certificates outstanding	491,320,000

GENERAL FUND.

Standard silver dollars in general fund	$ 788,760
Current liabilities	96,984,171
Working balance in treasury offices	17,502,406
In banks to credit of Treasurer of the United States	39,981,540
Subsidiary silver coin	20,981,662
Minor coin	1,104,428
Total balance in general fund	82,599,751

GENERAL EASTERN.

WHEAT PRICES LOWEST OF YEAR

KANSAS CITY MILLERS CUT FLOUR PRICES.

Texas Bogey Scares Weak Market. Continued Pressure Sees Options Weaken—Canadian and Hungarian Reports Are Factors—Corn and Oats Show Decline—Hogs Total Are Off.

[ASSOCIATED PRESS NIGHT REPORT.]

CHICAGO, June 13.—Lowest prices to date for the wheat crop of 1910 were made this afternoon. As if to emphasize by contrast the bearish outlook regarding the current year, May delivery for 1911 scored a net advance of ⅛. Large yields and fine quality of new wheat in Texas were recognized as so certain that Kansas City millers offered flour to the Atlantic seaboard at 75 cents a barrel below Minneapolis quotations. The effect of this action was immediate on the wheat market here. At the close the tone was easy, with active futures ⅝@1¼ to 1⅜ under the final figures of Saturday. Corn finished ⅝ to ⅝@⅞ down and oats ⅝@½. Provisions in the end were off 2½ to 15. During the last part of the day there was continuous pressure on the wheat market from influential sources. The July option weakened more relatively than the deferred months. Favorable cables and fine weather led to a weak start. Then the acreage of Canadian wheat was officially stated to be 1,554,000 more than ever before. The Hungarian crop was authoritatively estimated at 198,352,000, as against 113,352,000 bushels last year. However, many orders to buy on a dip came into play and caused a reaction somewhat more than the early decline. September fluctuated between 88⅝@88⅞, and 89⅝ and closed at 88⅝. The range for September corn was from 57¾ to 58¾, with the close easy at 57⅝@57¾, a net decline of ⅝. Because of selling by farmers and on account of lack of suport, the oats market declined. Prices varied between 35¼ and 34⅝@34¾, closing at the first-named figures, a net loss of ⅝. The western hog run today was away off the total a year ago. Pork closed 12½ to 15 lower; lard, 5, and ribs, 2½ to 5.

Cash quotations were as follows: Flour firm; spring patents, 6.15 for best; No. 2 rye, 75@77; feed or mixing barley, 47@55; fair to choice malting, 60@68; flax seed, No. 1 southwestern, 1.80; No. 1 northwestern, 1.90; timothy seed, 4.35; clover, 11.25; mess pork, per bbl., 22.62½@22.75; lard, per 100 lbs., 12.25; short ribs, sides (loose,) 13.12½@13.37½; short clear sides (boxed,) 13.75@14.00.

Grain Statistics.

CHICAGO, June 13.—Total clearances of wheat and flour were equal to 141,000 bushels. Primary receipts were 530,000 bushels, compared with 387,200 bushels the corresponding day a year ago. The visible supply of wheat in the United States decreased 1,761,000 bushels for the week. The world's visible supply, as shown by Bradstreet's, 6,555,000 bushels. Estimated receipts for tomorrow: Wheat, 5 cars; corn, 332 cars; oats, 210 cars; hogs, 14,000 head.

Grain Movements.

Articles—	Receipts.	Shipments.
Flour, barrels	17,800	27,400
Wheat, bushels	16,800	212,900
Corn, "	297,500	302,700
Oats, "	259,200	210,500
Rye, "	7,000	5,050
Barley, "	49,500	18,050

Grain and Provisions.

CHICAGO, June 13.—Following is range of quotations today:

	Open.	High.	Low.	Close.
Wheat—				
July	92¼	93¼	91¼	91½
September	89	89⅞	88⅝	*88⅝
December	88¾	89¾	88¾	*88⅝
Corn—				
July	57⅝	.....	.....	*57⅝
September	58	58¾	57½	**57⅝
December	55¾	56	55⅝	55½
Oats—				
July	35⅝	35⅝	35½	*35¼
September	34⅝	34⅞	34¼	34⅝
December	35	35	34¾	34¾
Pork—				
July	22.40	22.40	22.00	22.25
September	21.55	21.77	21.50	**21.70
Lard—				
July	12.15	12.32	12.15	*12.25
September	12.10	12.25	12.10	12.20
Short Ribs—				
July	12.72	12.87	12.67	*12.80
September	12.15	12.35	12.13	12.27

*Bid. **Asked.

New York Cotton Market.

[By Private Wire to E. F. Hutton & Co. Members New York Stock Exchange, No 112 West Third st.]

NEW YORK, June 13.—The market today truly resembled this calm before the storm," and while there was nothing in the trading to indicate the near approach of the storm, the clouds that overhung the cotton belt and the occasional sniffing of the air by the bulls checked short selling so completely that at times the dropping of a pin could have been heard from one end of the exchange to the other. There is a large short interest in new crops which will not stand, should the rains continue in the eastern belt, and as the bull leaders have disposed of about all the old crop options they care to around top prices, it would not take much to start something. Stocks of American cotton on hand in Liverpool on September 1 for the last four years have averaged 467,000 bales. Last Friday this stock was down to 475,000 bales. With the British spinners taking cotton at rate of 70,000 bales per week they will require 1,120,000 bales from us between now and October 1. Last Friday our stocks at ports and interior towns amounted to 620,588 bales, with probably 650,000 more to come into sight by September 1, making a total of 1,220,000 bales, including linters. From this it will be seen that we export every bale which we now have and every bale that will come into sight from now until the season's [end] which at best is but a small factor in the markets of the world's finished products of cotton, however, large it may be producers of the raw material. Sympathetic revision cotton prices—in fact, the discount at which new crops are selling, has already anticipated that revision. As a matter of fact, if the cost of the articles made of cotton were doubled in value, or, if they were to be given to the individual free of all cost—the difference at the end of the year would not be a large one to the individual. The cost per capita of cotton goods is not large, it is the wide-spread use of the staple that absorbs the crops of the world. From every quarter of the globe it is the cheapest and most practicable article of clothing and one for which there is no substitute. The demand for cotton goods will continue through times of panic and through times of war just as it always has and were the moll weevil or war, or some such disaster prevent its culture in the United States for a period of two or three years, it would be easily worth $1 per pound, just as it was after the Civil War and even that price would not make the cost of the finished article seem exteremely higher or that its use would be discontinued. The price which the distant options are now selling discounts almost perfect crop from indicated acreage and many people are prone to think July and August prices are exaggerated and that December prices are normal while in reality the July and August prices are normal (and justified.")

Following is range of quotations today:

Option—	Open.	High.	Low.	Bid.	Ask.
January	12.22	12.24	12.17	12.27	12.28
March	12.24	12.25	12.20	12.29	12.31
June	15.10	15.07	15.07	15.06	15.10
July	15.18	15.19	15.10	15.16	15.17
August	14.80	14.87	14.47	14.66	14.67
September	13.15	13.20	13.11	13.20	13.21
October	12.47	12.50	12.40	12.49	12.50
November	12.38	12.38	12.38	12.28	12.39
December	12.27	12.32	12.21	12.31	12.32

Market very steady.

New York Metal Market.

NEW YORK, June 13.—The market for standard copper was weak today, with spot and forward deliveries to the end of December quoted at 12.05@12.25. The London market closed weak with spot quoted at £54 15s, and futures at £55 7s 6d. Arrivals were reported at New York of 1595 tons. Customhouse returns showed exports of 535 tons, making 4878 so far this month. Local dealers report a quiet market and state that in some cases there is a disposition to shade prices. Lake is quoted at 12.75@13.00; electro, 12.50@12.75; and casting, 12.25@12.50. Tin, weak, with spot quoted at 32.60@32.82½; June, 32.60@32.80; July, 32.55@32.70; August, 32.60@32.80; September, 32.70@32.80. The London market was weak with spot quoted at £148 7s, and futures at 149 12s 6d. Lead dull, with spot quoted at 4.35@4.50, New York; 4.20@4.25, East St. Louis. The London market was a shade higher at £12 12s 6d. Speiter was dull at 5.50@5.60, for spot New York; 4.85@5.02½, East St. Louis. The London market closed at £22 5s. Iron was lower at 49s 11½d for Cleveland warrants in London. Locally the market was weak. No. 1 foundry, northern, 16.75@17.25; No. 2, 16.25@16.75; No. 1 southern and No. 1 southern soft, 16.25@16.75.

New York Coffee Market.

[Furnished by Logan & Bryan, Members New York and Boston Stock Exchanges, Bradbury building.]

NEW YORK, June 13.—Following is range of quotations today:

Option—	Open Bid.	Open Ask.	Close Bid.	Close Ask.
January	6.70	6.72	6.70	6.72
February	6.74	6.76	....	....
March	6.73	6.74	6.74	6.75
April	6.74	6.75	6.75	6.76
June	6.40	6.50	....	....
July	6.50	6.55	6.40	6.50
August	6.50	6.65	6.50	6.55
September	6.60	6.65	6.60	6.65
October	6.60	6.70	6.60	6.65
November	6.60	6.70	....	....
December	6.65	6.70	6.65	6.70

Spot coffees: Rio 7s, 8¼; Santos 2s, 9¾; Santos 4s, 9¼.

California Dried Fruits.

NEW YORK, June 13.—Evaporated apples inactive with prices steady and unchanged on the spot; fancy quoted at 10¼@10¾; choice, 8@8½; prime, 7@7½; common to fair, 6@6½. Prunes are in better demand and prices firmly held, quotations ranging from 3@9¾ for Californias, up to 30-40's and 4¼@9¾ for Oregons. Apricots are in poor demand, but prices steady; choice, 10@10¼; extra choice, 10¾@11¼; fancy, 11¼@12¾. Peaches, dull and nominally unchanged; choice, 6¼@6¾; extra choice, 7¼; fancy, 7¼@7½. Raisins a little more active and as stocks are small prices are firmly held; loose muscatels, 3¾@5¾; choice, to fancy seeded, 4¾@6¾; seedless, 3¾@4¼; London layers, 1.20@1.25.

New York Dairy Market.

NEW YORK, June 13.—Butter weak; creamery, 28½; extras, 27¾@28; third to firsts, 25½@27½; State dairy finest, 27¼@28; State dairy, common to prime, 23½@27; process seconds to special, 23@24; fancy, 24@25¾, imitation creamery, 24@25. Cheese steady; State white milk new special, 14¼@15; State white milk new fancy, 14; State white milk new average prime, 13¾@13¾; State white milk new fair to good, 12¾@13¼; common, 10@11¾; skims, full to specials, 2¼@11¾. Eggs steady; State Pennsylvania and near-by hennery white, 24@26; State Pennsylvania and near-by hennery brown, 22@22½; State Pennsylvania and nearby hennery gathered brown, 20½@21½; fresh gathered, 15¼@19½; first, 18¼@19.

Chicago Live Stock Market.

CHICAGO, June 13.—Cattle—Receipts estimated at 24,000; market 10 lower; beeves, 5.70@8.70; Texas steers, 5.30@7.25; western steers, 5.50@7.70; stockers and feeders, 4.00@6.45; cows and heifers, 2.80@7.00; calves, 6.50@8.85. Hogs—Receipts estimated at 42,000; market 15 to 20 lower; light, 9.20@9.45; mixed, 9.20@9.45; heavy, 9.15@9.42½; rough, 9.15@9.25; good to choice heavy, 9.25@9.42½; pigs, 9.00@9.40; bulk of sales, 9.30@9.40. Sheep—Receipts estimated at 16,000; market steady; native, 3.50@6.00; western, 3.75@4.10; yearlings, 4.50@7.00; lambs, native, 5.75@9.00; western, 6.50@9.10.

Visible Grain Supply.

NEW YORK, June 13.—The visible grain supply in the United States Saturday, June 11, as compiled by the New York Produce Exchange, was as follows: Wheat, 16,887,000 bushels, decrease 1,760,000 bushels. Corn, 6,664,000 bushels; increase 612,000 bushels. Oats, 5,948,000 bushels, decrease 717,000 bushels. Rye, 503,000 bushels, increase 7000 bushels. Barley, 1,745,000 bushels, decrease 62,000 bushels.

Chicago Closing Figures.

CHICAGO, June 13.—Close: Wheat, July, 91½; September, 88 5-8; December, 88⅝. Corn, July, 57 5-8; September, 57 5-8@57⅝; December, 55¼. Oats, July, 35¼; September, 34¼; December, 34 5-8@34⅝. Pork, July, 22.35; September, 21.70. Lard, July, 12.25; September, 12.20. Ribs, July, 12.80; September, 12.27½. Rye, cash, 75@77; July, 75. Barley, cash, 45@68. Timothy, October, 4.40.

New York General Markets.

NEW YORK, June 13.—Wheat, spot easy, options closed net ⅝ to 1 1-8 decline. July, 96 3-8@1.00; September, 95 3-8; December, 96. Receipts, 8400; shipments, 27,765. Hops, steady. Hides, steady. Petroleum, easy. Wool, quiet. Sugar, raw, firm; muscovado, 89 test, 3.74; centrifugal, 96 test, 4.24; molasses sugar, 89 test, 3.49; refined steady.

Chicago Dairy Market.

CHICAGO, June 13.—Butter steady; creameries, 24½@27; dairies, 23@26. Eggs steady; receipts, 36,495 cases; at mark, cases included, 15¼@16; firsts, 17¼; prime firsts, 18½. Cheese steady; Daisies, 15@15¼; Twins, 14¾@15; Young Americas, 15@15¼.

St. Louis Wool Market.

ST. LOUIS, June 13.—Wool, higher; medium grades, combing and clothing, 21@23; light fine, 17@18; heavy fine, 13@14; tub washed, 24@31.

Elgin Butter Market.

ELGIN, (Ill.) June 13.—Butter, firm, 27; output, 986,400 pounds.

London Hops Market.

LIVERPOOL, June 13.—Hops in London, Pacific Coast, steady, £3 15s@£4 15s.

SAN FRANCISCO MARKETS. FRUIT, GRAIN AND PRODUCE.

[ASSOCIATED PRESS NIGHT REPORT.]

SAN FRANCISCO, June 13.—Fruits—Fancy apples, 50; common, 33.

Berries—Strawberries 3.00@6.00; blackberries, 4.00@6.00; raspberries, 4.00@8.00.

Peaches—Common, 50; fancy, 75.

Plums—Common, 25; fancy, 75.

Oranges—Navels, 1.50@3.25.

Mexican Limes—7.00@7.50.

Lemons—Common California, 1.25@4.00.

Melons—Fancy cantaloupes, 1.75; common, 1.00.

Tropical Fruits—Bananas, 75@3.00; pineapples, nominal.

Flour—Family extras, 5.00@6.00; bakers' extra, 5.00@6.00; Oregon and Washington, 4.80@5.00.

Wheat—Shipping, 1.42½@1.47½.

Barley—Feed, 1.05@1.07½; brewing, 1.12½; Chevalier, nominal.

Oats—Red, 1.17½@1.20; white, 1.42½@1.47½; black, nominal.

Millstuffs—Middlings, 29.00@31.00; mixed feed, 24.00@30.00; rolled barley, 23.00@24.00; oatmeal, 3.60; oat groats, 3.60; rolled oats, 28.00@29.00.

Hay—Wheat, 12.00@16.50; wheat and oat, 9.00@15.00; oat, wild, 7.00@11.00; oat, tame, 10.00@15.00.

Receipts—Flour, 1094; wheat, 1580; barley, 7330; oats, 510; beans, 1330; corn, 80; potatoes, 2765; onions, 189; bran, 130; middlings, 45; hay, 639; straw, 15; hides, 679; wine, 37,100.

Beans—Pink, 5.40@5.50; lima, 4.35@4.50; small white, 4.40@4.50; large white, 3.75@4.00.

Potatoes—New potatoes, 50@1.00.

Onions—Fancy, 1.75; common, 1.50.

Various—Green peas, 1.50@2.50; string beans, 5@10; egg plant, 4@6; green peppers, 7@12½; tomatoes, 35@60; summer squash, 60@1.00; asparagus, 75@1.50; rhubarb, 75@1.00; garlic, 3@4; cucumbers, 1.25@2.50.

Butter—Fancy creamer, 28; seconds, 27; fancy dairy, 26.

Cheese—New, 13½@14; Young America, 15@16½; G. S. ranch, 26½; store, 25½.

Poultry—Roosters, old, 5.00@5.50; roosters, young, 7.50@10.00; broilers, small, 2.50@3.50; broilers, large, 3.50@4.00; fryers, 5.00@7.00; hens, 5.00@10.00; ducks, old, 4.00@7.00; young ducks, 5.00@10.00; geese, 2.00@2.50; pigeons, old, 1.50@1.75.

December, 1.01¼; cash, 1.05@1.07½. Corn, easy; large yellow, 1.70@1.75. Afternoon session—Wheat, weak; no trading. Barley, easy; December, 1.01¼.

San Francisco Dairy Market.

SAN FRANCISCO, June 13.—Butter, fancy creamery, 28; creamery seconds, 27; fancy dairy, 26. Eggs, store, 25½; fancy ranch, 26½. Cheese, new, 13½@14; Young America, 15@16½.

OIL STOCK QUOTATIONS.

SAN FRANCISCO CLOSING PRICES.

[BY DIRECT WIRE TO THE TIMES.]

SAN FRANCISCO, June 13.—[Exclusive to The Times.] Closing quotations and today's sales on the California Stock and Oil Exchange were as follows:

	Bid.	Ask.		Bid.	Ask.
Amy	—	150	Nevada Co.	25	30
Alma	100	110	Bay City	25	—
Apollo	10	—	Palmer	142½	145
A. O. T. C.	5025	6050	Paraffine	—	150
Caribou	—	1650	Peerless	800	—
Chicago C.	11	—	Piedmont	15	—
Claremont	132½	135	Pinal	950	1012½
Crescent	—	76	Premier	111½	135
Del Rey	18	—	Record	—	650
Deluxe	185	—	Silver Tip	240	250
Enos	145	152½	Senson	800	—
Four	10	15	S. F. & McK.	—	2800
Graciosa	—	50	Sauer D.	—	100
Pac. States	40	52	Shawmut	—	50
Ill. Crude	50	52	Sovereign	—	20
Mascot	—	230	S. W. & B.	45	50
Junction	50	75	Turner	155	175
Cal. Seab'd.	—	88	Wabash	—	150
McKit.	23	30	Wolverine	35	—
New Penn.	127½	130	W. K. Oil	350	390
Monte C.	340	345	Empire	250	—
Nev. Mid.	30	31	Coal. Cen.	—	55

SALES—Morning session: 200 Monte Cristo at 1.37½; 1000 Pacific States at 50; 100 Sovereign at 16; 500 Turner at 1.60; 560 Enos at 1.47½; 2000 New Pennsylvania at 1.25; 2000 do. at 1.27½; 700 Palmer at 1.45; 100 Premier at 1.12½.

SALES—Afternoon session: 135 Associated Oil at 50.62½; 500 Monte Cristo at 3.40; 600 New Pennsylvania at 1.27½; 500 do. at 1.30; 500 do. at 1.30; 500 do. at 1.27½; 300 Palmer at 1.45; 500 Premier at 1.12½; 400 Sauer Dough at 1.00; 1000 Yellowstone at 45.

COMSTOCK QUOTATIONS.

[Special Service to The Times by B. F. Taylor, No. 112 West Third street.]

SAN FRANCISCO, June 13.—Following were the opening and closing quotations in the leading Comstock mining stocks today:

Stocks—	Open Bid	Open Asked.	Close Bid.	Close Asked.
Ophir	....	.90	.88	.90
Mexican	1.07½	....	1.10	1.15
Gould & Curry	....	....	.20	.21
Con. Virginia	.89	.95	.91	.93
Savage	.22	....	.25	....
Hale & Norcross	.20	....	.22	....
Yellow Jacket	....	.80	....	.70
Belcher	....	....	.69	....
Confidence	.75	....	.75	....
Sierra Nevada	....	.19	....	.19
Exchequer	.21	....	....	....
Union	....	....	.33	.36
Chollar	....	....	.13	....
Potosi	....	.38	....	.38

Drafts and Silver.

Try Murine Eye Remedy.
For Red, Weak, Weary, Watery Eyes, Granu[lated Eyelids ...]

Clearinghouse Banks

NAME.	OFFICERS.	
COMMERCIAL NATIONAL BANK, 401 S. Spring, Cor. Fourth.	W. A. Bonynge, Pres. Newman Essick, Cashier.	Capital ....$200,000 Surplus and Profits .....$ 40,000
FARMERS' AND MERCHANTS' NATIONAL BANK, Cor. Fourth and Main.	I. W. Hellman, Pres. Chas. Seyler, Cashier.	Capital ...$1,500,000 Surplus and Profits ...$1,900,000
MERCHANTS' NATIONAL BANK, S. E. Cor. Third and Spring.	W. H. Holliday, Pres. Chas. G. Greene, Cashier.	Capital ....$200,000 Surplus and Profits $650,000
CENTRAL NATIONAL BANK, Fourth and Broadway.	S. F. Zombro, Pres. James B. Gist, Cashier.	Capital ....$300,000 Surplus and Profits $342,000
NATIONAL BANK OF CALIFORNIA, N. E. Cor. Fourth and Spring.	J. E. Fishburn, Pres. H. S. McKee, Cashier.	Capital ....$500,000 Surplus and Profits $180,000
BROADWAY BANK AND TRUST COMPANY, 208-10 S. Broadway, Bradbury Bldg.	Warren Gillelen, President. A. W. Redman, Cash.	Capital ....$250,000 Surplus and Profits $225,000
CITIZEN'S NATIONAL BANK, S. W. Cor. Third and Main.	R. J. Waters, Pres. Wm. W. Woods, Cashier.	Capital ...$1,000,000 Surplus ..$ 500,000
FIRST NATIONAL BANK, S. E. Cor. Second and Spring.	J. M. Elliott, Pres. W. T. S. Hammond, Cashier.	Capital ...$1,250,000 Surplus and Profits ...$1,625,000

Savings Banks.

SECURITY SAVINGS BANK
Largest and Oldest in Southwest
Resources $28,000,000.00
Pays the highest rates of interest and on the most liberal terms consistent with sound, conservative banking.
Largest and best equipped Safe Deposit and Storage Vault in the Southwest.
Security Bldg., Spring and Fifth Streets.

N. E. Cor. Second and Spring Sts.
AMERICAN SAVINGS BANK
Resources $2,400,000.00.
4 per cent. Interest paid on Savings Deposits.
New Modern Safe Deposit Boxes for Rent.
$2.00 and up per year.

GERMAN AMERICAN SAVINGS BANK
THE BANK WITH THE EFFICIENT SERVICE
SPRING AND FOURTH STS.

LOS ANGELES TRUST & SAVINGS BANK
SIXTH & MAIN STS. INTEREST PAID ON DEPOSITS

Trust Companies

TITLE INSURANCE & TRUST CO.
Corner Franklin and New High Streets.
Issues Polices of Title Insurance. Acts in All Trust Capacities.
Issues Certificates of Title. TEL. EXCHANGE 12.

MERCHANTS BANK and TRUST CO. Paid Up Capital $250,000 Surplus Over $200,000
Branch 2456 South Hoover St. 209-11 S. Broadway
Transacts a general banking and Trust Business.

PROVIDENT Mutual Building, Loan Association
Pays 5 Per Cent. on Pass Book Deposits. 6 Per Cent. on One Year term. No Unnecessary Withdrawal Notice. 135 South Broadway.

AUCTION
Thursday, June 16, at 10 a.m. Fine furniture and rugs, comprising the entire furnishings of 7-room residence, 1240 Summit avenue, Pasadena. Bronze statues, pictures, gold stand, gas range, cooking utensils, etc. Take Pasadena car, transfer to Fair Oaks, get off at Jefferson and walk two blocks east. W. T. MOXLEY, Auctioneer. Home F2311. South 2839.

AUCTION
On account of error in address, sale was changed to Wednesday, June 15, 10 a.m., at 541 E. 15th st. Two automobiles, one 5-passenger top touring car, in perfect condition, 1 runabout in good order; also furniture, graphophone, silk floss mattress, beds, rugs, down pillows, gas range, dishes, etc. If you want an auto don't miss this sale. W. T. MOXLEY, Auctioneer. South 2839; Home 23505.

Auction
If the 5 room cottage 1720 East 21st St. is not sold at private sale in 3 days will sell it at auction.
Remember our big millinery sale week June 27th 335 South Spring Street. THE R. H. STROUSE CO. Auctioneers.

By the "California Auction Co."
Auctions
Tuesday June 14th, 10 a. m. and 2. p. m.
At Our Auction Mart
822-824 South Main St.
Piano, furniture, rugs and general household goods; also soda fountains, barber chair and fixtures, electric coffee mill, electric fan, scales.
Wednesday and Thursday
we will devote to the private auction sale of the contents of a palatial home in Pasadena; this sale is by private invitation from the owner only and will be conducted by MR. THEO. F. ZIMMER, Auctioneer and Connoisseur d'Art.
Thursday June 16th, 10 a. m. Sharp
Contents of 14-room rooming-house; also contents of restaurant; also grocery store fixtures, 12 dressers, 14 beds complete, 14 rockers, chairs, tables, washstands, etc.; 2 refrigerators, coffee mill, cheese cutter, 2 show cases, large counter, French range, gas and hot plate, 6 tables, 20 chairs, 12 stools, coffee urn, register, etc., etc. Terms cash.

NOTICE
On account of the importance of the elegant furniture and fine art sale of Mr. Arthur Howe on West 27th street, who leaves the city Saturday, we have postponed our sale of costly furniture previously announced for Friday to take place next Tuesday.
CALIFORNIA AUCTION CO.,
General Auctioneers. 822-824 S. Main St. Phones: 65497; Broadway 4783; Res. Phone 66465.

By the "California Auction Co."
Auction
Preliminary Notice
We will sell on
Friday June 17th
commencing at 9:30 a.m. the contents of the residence of MR. ARTHUR HOWE on
West 27th Street
Fine Angelus Piano Player with 40 pieces of classic music, oriental and domestic rugs, fine hand-carved furniture, several choice pieces of West African mahogany furniture, Circassian and golden oak bed and dining-room furniture, brass beds, refrigerator; a grand collection of all kinds of art goods, collected by Mr. Howe from all parts of the globe; further particulars in Wednesday and Thursday's Times. Lovers of the Painter's Brush, the Carver's Chisel, the Sculptor's Mallet, the Weaver's Needle, lovers of elegant furniture and objects of fine art, etc., are asked to be on the qui vive for this sale. Seldom has an auctioneer offered such beautiful articles to the Los Angeles people at public auction to the highest bidder for cash. Respectfully, CALIFORNIA AUCTION CO., Theo. T. Zimmer, Auctioneer and Connoisseur d'Art. Phones: 65497; Broadway 4783.

AUCTION
Friday, June 17th, at 2 p.m., beautiful 8-room bungalow, with large den. 2082 W. 30th st. Lot 40x135 to alley. Modern in every respect. Large Arizona sandstone mantel, hardwood floors, beam ceilings, built in buffet, bookcases. This property [...]

Auction
Tuesday, June 14, at 10 a. m.
AT 401-403 NORTH MAINE ST
Fine Lot of
Household Good[s]
removed from warehouse, consisti[ng] in part, one piano, one leather uph[ol]stered parlor set, quartered oak, m[a]hogany ladies' desks, quartered o[ak] dining set, buffet, round extens[ion] table, leather seat, box seat chairs [to] match; one leather davenport, mah[og]any arm chairs, reception chairs, ir[on] beds, springs, mattresses, dresse[rs], birdseye maple chiffoniers, commod[es], tables, chairs, rockers, center tab[les], fine Axminster, Body Brussels ru[gs], carpets, all sizes; gas ranges, [...] plates, sanitary couches, box couch[es], lace curtains portieres, linole[um], dishes, utensils, etc.
At 2 p.m., same day, we will [sell] iron safe, roll top desks, stand[ing] desk, 12 assorted filing cabinets, s[ec]tional bookcases, office chairs, la[rge] office table, 40 assorted showcas[es], upright standing counter, all si[zes] and shapes; nickel, wood frames.
L. A. Auction and Com. Co.
J. J. Sugarman, auctioneer. Off[ice] 401-403 North Main street. Pho[nes] F1719 Broadway 1667.

Auction
Fine Furniture and Rugs
547 Harvard Blvd.
Thursday, June 16, 10 a. m.
The expensive and modern furnishings [of] a fine 10-room residence, built and [fur]nished by Webster Davis, consisting in [part] of one fine mahogany case upright Ger[man] piano, Vernis Martin music cabinet, [ex]pensive lace curtains and drapes through[out]. Fine mahogany upholstered roc[kers], chairs and divans, leather seat rockers [and] chairs, Roman seats, settees, mahogany [li]brary table, couches, oak, mahogany [...] mission center stands, expensive hi[gh] chairs, quartered oak oval pedestal ex[ten]sion table, fine leather seat chairs and [din]ing table to match. Chevalle and [...] mirrors, mahogany, birdseye maple, [quar]tered oak and expensive bamboo dre[ssers], chiffoniers and commodes, fine all brass [and] enameled iron and brass beds, springs, [...] and hair mattresses, sewing machine, [...]ris chairs, fine Brussels, Axminster [...] Crex art squares and rugs, several in [...] sizes. Dishes, pretty pictures and oil pa[int]ings, $45 gas range with side ovens, re[frig]erators, kitchen tables, utensils, etc.
Take W. 7th st. cars to Harvard [Blvd.]
RHOADES & RHOADES, Auctioneers.
Phones Main 1259; F1259.

Auction
Of Desirable Furnitu[re]
of a Six Room Fla[t]
and Automobile
Thursday June 16
At 10 a. m.
At 1402 1-2 West Pico
Consisting in part of 1 phonograph, [...] sion and quartered oak rockers and ta[bles], bookcases, cabinets, handsome lace [cur]tains and draperies, quartered oak [...] cess dressers and chiffoniers, bric-a-[brac], curios, new rugs, enameled beds, [...] bedding, fur rugs, dining room furni[ture], china, dining chairs, china, stoves, ki[tchen] utensils, etc.; also one '08 20-horse-po[wer] White Steamer in excellent condition [to] be sold at any price obtainable.
C. M. STEVENS, Auctioneer.
Office 629 South Olive.

Auction
Furniture
and Carpets
Wednesday June 15t[h]
10 a. m. and 2 p. m.
Several consignments of desirable fu[rni]ture, carpets, rugs, etc., all must [be] sold at this sale to satisfy incumbra[nces]. No limit or reserve. RHOADES [&] RHOADES, Auctioneers. Phones [Main] 1259; F 1259.

Auction
Executor's Sale
932 West 18th St.
Tuesday, June 14, 10 a. [m.]
By order of C. J. Walter, executo[r of] the estate of Mary Spiers will sell by [auc]tion all household goods at above resid[ence], comprising iron beds, springs and hair [mat]tresses, oak dressers and chiffoniers, di[ning] tables and chairs, dishes and glassw[are], gas range, cook stove, utensils, refriger[ator], garden tools, rockers, chairs, couches, [...]ter stands, lace curtains, 1 lady's [gold] watch and chain, carpets, rugs, etc.
REED & HAMMON[D]

Auction
Every Tuesday at 10 a.m. and 2 [p.m.] Special sales when advertised at 401-[403 North] Main.
L. A. AUCTION & COM. CO., J. [J.] Sugarman, Auctioneer Phones F[1719] Broadway 1667

AUCTION
Reed & Hammond, Auctioneers. The [finest] auction room in California. Can sell [any]thing. High class furniture a speci[alty]. Make sales Real Estate, Live Stock, F[urni]ture or Merchandise, anywhere.
Office and salesrooms, 747 and 749 S[outh] Spring. Phones—Bdw'y, 2360; F3848.

C. M. STEVENS, Auction[eer]
629 So. Olive St.
Will purchase your goods for cash, [pay]ing more for same than any hous[e in] the city or will make cash guarantee. [See] him before disposing of your goods.

California Auction C[o.]
General Auctioneers.
Phones: 822-24 S. Main [St.]
Home 65497.
Broadway 4783.

Thos. B. Cl[...]

ANNUAL JINKS.

REAL FUN ON THIS OUTING.

University Club Will Enjoy Unique Affair.

Progressive "Five Hundred" Play En Route.

"Water Theater" Secret That Will Surprise.

While speeding over the Santa Fé their way to Coronado on their annual outing, three hundred members and guests of the University Club will engage in a progressive "five hundred" tournament that will be the first of the many unique features planned for the "jinks." There is some mystery as to what will be pulled off during the

Judge N.P. Conrey

Claire S. Tappan

H.H. Mayberry

Gentlemen of the Jinks.

committee in charge of University Club outing, which will be held at Coronado Beach, beginning Saturday.

...p, as a programme has been arranged that will surprise some of the ...ursionists.

...he party will leave at 1 o'clock Saturday afternon for San Diego, and as soon as the train pulls out of the Los Angeles station the playing will be... It will continue until the train reaches Capistrano, where the university men and their wives will visit the mission and will enjoy luncheon in the train.

...t is to be planned to arrive at the ...ot City, Coronado, in time for a ...aster clam bake on the beach. Half a carload of old railroad ties has been provided for a big bonfire, and a piano has been placed in a beach pavilion in readiness for the college songs that will be sung during the evening.

...t 8 o'clock the "doings" are to be transferred from the clams to the "water theater." Just what the "water theater" happens to be is a secret shared by only a few, and the "doings" will be fast enough to suit all, it is declared. The festivities of the night will close with a concert and ball.

...fter breakfast Sunday morning there is no set programme. However, there is a rip-snorting bull fight to be pulled off across the line at Tia Juana. ...n Monday the San Diego University club will entertain the "jinksters." ...unches will leave Coronado at 8 o'clock in the morning for Fort Rosecrans, where work with the big coast-defense guns will be witnessed. After luncheon at the fort, the party will return in time to take the train for Los Angeles at 2:15.

...rrangements for the outing are in charge of the club president, Judge Conrey, and a committee consisting of Harry H. Mayberry and Claire S. Tappan.

JUVENILE LAW ATTACKED.

...rguments were made in support of a writ of prohibition directed against ...e Wilbur of the Superior Court, attorneys for Mills Sing, accused of contributing to the delinquency of a child, in the Second District Court of Appeal yesterday. Briefs were filed and the case submitted. ...ugh as the charge is a misde... it is alleged by the defense

LARGEST DEPARTMENT STORE WEST OF CHICAGO

Hamburger's

BROADWAY, EIGHTH & HILL STREETS

ECONOMY SALE

Second Week

A Few of Tuesday's Money-Saving Specials

Some Notion Economies

In a Tuesday Sale

Dress Shields of fine white silk, in sizes 2 and 3; also opera shields; pair.... **25c**

Dress Shields of fine nainsook, in sizes 2, 3 and 4. Special, per pair. **12½c**

Spool Cotton — 6 spools of Hall's best glazed cotton Special for Tuesday.... **25c**

COLLAR BANDS for men's shirts; all sizes..... 5c
BEST ENGLISH PINS—Assorted; 400 count. Paper..... 5c
BASTING COTTON—Best quality; 500-yard spool..... 5c
HOOKS AND EYES—Nonrustable; the best. Card..... 5c
ENGLISH PINS—Solid heads, needle points..... 5c
SAFETY PINS—Best nickel and black. Card..... 5c
KNITTING COTTON—Good quality; all numbers..... 5c
TRIMMING BRAID—White; for wash suits. Bolt..... 12c
THIMBLE—The best silver plated. Special at..... 10c
SKIRT BRAID—Mercerized; all colors. 5 yards..... 10c
SKIRT YOKES—In black or white. Special, each..... 15c
HATPINS—Fancy; new assortment. Special at..... 15c
SHOE LACES for oxfords; tan or black. Pair..... 15c
TRIMMING BRAID—Fancy and washable. Yard..... 10c
PIPING, for trimming wash dresses; 6-yard bolt..... 15c
DRESS SHIELDS of fine nainsook; size 4. Pair..... 18c
CORSET STEELS—Best quality coutil. Special..... 18c
SLEEVE PROTECTORS—Extra good quality..... 25c
FRONT PAD HOSE SUPPORTERS—All colors, at..... 25c

Women's Supporters — the silk pin-on style. Extra quality. Special Tuesday at.. **35c**

Beauty Pins — 12 gold plated beauty pins of pretty design. A bargain Tuesday at..... **6c**

Women's Supporters — Pin-on style, of wide elastic. Black, white, pink, blue, at.. **15c**

Economy Silk Sale *Continued on Tuesday*

These are the much wanted and marvelously underpriced silk weaves that went on sale Monday. Their great popularity and astounding reduction in price entitles them to a place among the Tuesday specials. An unparalleled economy event!

35-INCH BLACK TAFFETA—Highly finished, dependable quality; $1.00 value. Economy price, yard..... 79c
36-INCH CLOTH OF GOLD—Exceptionally handsome $1.00 quality; for coats, skirts and suits. Yard..... 85c
24-INCH FOULARD—75c and $1.25 qualities, in neat patterns and harmonious colorings. Yard..... 69c
44-INCH FOULARDS—Remarkably handsome imported weave of Lyons manufacture; $1.69 grade. Yard..... $1.00

This Reed Rocker

Regular $3.75 Value One of the most comfortable rockers made—and it is good to look at, too. Of the best quality fine reed, its lasting power is assured—and it is perfectly finished with white shellac. Regular $3.75 chair at $2.50. **$2.50**

Sewing Rockers The easiest, most comfortable of all style rockers. Of solid oak with brace arms and high back. Special price $1.89. **$1.89**

$2.65

$3.50 & $4 Values

Footwear For Women

Regular $3.50 and $4.00 low shoes—the very latest models in pumps, oxfords and one and two-strap slippers—just the shoes for the summer time. There are 12 styles in all. Light-weight shoes in patent leather, suede and gunmetal. You'll say they are the best values you've seen this season. While they last, choice per pair $2.65.

Women's Cloth Suits

$25 to $35 Values **$14.95** *Special Tuesday*

Only 150 of them, but a timely purchase enables us to offer them to you at this simply startling reduction. Materials include plain serges, mannish worsteds, two-toned diagonals and black and white checks. Almost any shade you may desire can be found in this assortment. Some are strictly plain tailored; others have touches of self or silk trimming. These suits are all that the most exacting could desire. They are high class in every way, and the saving on each one is enormous.

Owing to the limited number in this purchase of suits none will be sent on approval.

Half Price For Every One of Our Trimmed Hats

½ OFF

Positively every trimmed hat in the department at **just half price!** No reservations — no "make-believes," but actual facts—just half of the prices at which they sold up to Monday morning. Below are a few of the strongest leaders.

$25 Hats Now $12.50
$19 Hats Now $9.50
$15 Hats Now $7.50
$10 Hats Now $5.00
$5 Hats Now $2.50

½ OFF

$6.50 Black Untrimmed Hair Braid Hats..... $3.95
Untrimmed Tuscans and Imported Tagals..... $4.85

$6.50 Hammocks, double weave..... $4
New Mattings, very special, yard..... 10c
Dining Chairs, odd lots..... Half Price
$37.50 Wilton Rugs, 9x12 Ft..... $27.50
$1.50 Lace Curtains, pair at..... $1
$5 Cottage Sets, Semi-Porcelain..... $2.95
$1.50 Pure Thread Silk Stockings..... $1.10
Washable Chamois Gloves at..... $1.15
Limoges China Dinner Set at..... $27.50
Men's Straw Hats..... $1, $1.50, $2 and $2.50
Boys' Cloth Suits, 8 to 17 years..... $3
Smart Royal Regent Corsets..... $2.65

LARGEST DEPARTMENT STORE WEST

Hamburg

BROADWAY, EIGHTH & HILL

Our Popular Priced L

For Today's Shoppers

Val. Laces Daintiest effects in French and German Vals. Both single and double threads; matched edges and insertions. Regular price, 10c to 25c yard. Per bolt..... **9**

Torchon Laces Most popular laces for summer dresses. Nottingham torchons, in wide edgings, bands, cluny and faggoting styles, at..... **10c**

Trimming Broken lines and ... Wash braids, ... and bands; all colors. Exceptional value...

Sale of Cottons

At 10 Cents **1**

15c Figured Swiss for summer dresses
12½c Red Seal Ginghams; special, yd.
12½c Flowered Organdies; most dainty
15c Standard Percales; light, dark, etc.

25c Flaxon Fancies; beautiful summer line of...
Striped Batiste; 35c, 40c and 45c qualities...
Mercerized Madras; neat combinations; stripe...
Embroidered Figured Repp; 25c quality for...
French Linen; 45 inches wide; cream, white...

Conspicuously Sm... Undermuslin Price...

The prices on high-grade undermuslins during the ... more than noticeable—they're astounding. For instance—

15 Styles in New Gowns at...

Some extraordinary values and pretty garments here. ... of good grade cambric and nainsook, daintily trimmed ... well made. During the Economy Sale, take your choice ... each.....

Combination Suits; lace and embroidery trimmed.....
Long White Petticoats; 20-inch flounce. Special.....
Gowns—Empire, slipover, high neck; excellent quality material; serviceably made. Special at.....
Petticoats and Combination Suits; crisp, pretty garments of good quality and design. Special price.....

The Best Piano Ch... You Have Ever H...

AN UNUSUAL OFFERING IN NEW AND O...

We want the public to know that we are factors to be ... piano business of this city. That here is a store ... values are to be found and where every piano carries ... EASY PAYMENTS will be arranged for those ... modation.

READ THIS LIST OF BARG...

CHICKERING in fine condition.
STEINWAY in excellent condition.
STERLING new.
MARSHALL & WENDELL, like new.
HUNTINGTON, like new.

OUR GREAT SPECIAL OFF...

26 New Pianos—A line of old standard ... are discounting and now offer at very ...

These 26 pianos must be closed out ... if price and easy terms will do it, it will ... matter.

$10 Sends a piano home today. Pay the rest like rent if you wish.

Monday's Basement Store Specials Continued for To...

There was such a continuous demand for those advertised Sunday that we carry them over for Tuesday. Many others, equally strong, have been added. They'll make your money do double duty. Come, take ...

STINGER STUNG.

STONE SWITCHED, ASSERTS CHIEF.

POLICEMAN'S DIAMOND SHRINKS MUCH IN VALUE.

Officer Who Wins Gem from Physician Is Dismissed from Police Force by Commission for Gambling on Duty and Declares He Is Victim of a Plot.

Whether Patrolman W. L. Claiborne is the "King of Diamonds" or not, the Police Commission last night decided that he shall no longer be a "King of Clubs." His mace and badge were taken away and turned over to Capt. Bradish in the presence of the commission, which dismissed Claiborne for gambling on duty.

Claiborne wagered his diamond against one owned by Dr. Thomas E. Taggart about three weeks ago. The wager was made in Carter's drug store, Grand avenue and Twenty-eighth street, and two witnesses were made stakeholders. They took both diamonds and had them appraised by leading jewelers and the unanimous verdict was that Claiborne's was the best. The stakeholders awarded both diamonds to Claiborne.

Capt. Bradish learned of this and charges were preferred against Claiborne. At the trial two weeks ago he was fined $100. In lieu of the fine he deposited what he says is the Taggart diamond with Chief Galloway, with instructions to sell it, the value being fixed at approximately the be something wrong and he sent for Taggart. The doctor said the stone was not the one he lost, being about half the size. The two stakeholders were called and agreed with Taggart.

The Chief felt something was being "put over" on him and last night he had the diamond and Claiborne before the commission. The patrolman insisted that the diamond Galloway produced was the one Dr. Taggart had wagered.

He said he had given the gem to his wife and she had taken it downtown and had it reset for a ring. He had asked her to return it when the fine was administered.

"This is the ring she gave me," said Claiborne.

"That's about the thinnest story I ever heard," said Commissioner Wellborn.

"I think so, too," said Topham, and he moved that the punishment two weeks ago be reconsidered and that Claiborne be dismissed from the force. This was done unanimously.

Claiborne, with military precision, arose, saluted and delivered his star and club to Capt. Bradish. He then told the commission the gem was the Taggart gem. It was returned to him.

After he left the session he said his dismissal was the result of a plot. He said he had procured evidence against Dr. Carter, the proprietor of the drug store where the wager was made, and that Carter had pleaded guilty and had been fined in Police Court. Claiborne said he brought Mrs. Clark, the mother of Pearl Clark, whose entanglement with Jake de Rozier, the motorcycle rider, achieved such notoriety, and three minor boys, to the court to testify that they had procured liquor at the Carter store, but that they were not called. He said the diamond wager was all a plot to compromise him and procure his dismissal.

SHOP TALK.

DENTISTS WILL HOLD CONGRESS.

ANNUAL MEETING IS DEEMED MOST IMPORTANT.

Authorities on Scientific Construction and Adaptation of Artificial Teeth Will Address the Southern California Association at Convention—Graduates Hold Banquet.

The thirteenth annual meeting of the Southern California Dental Association, which will be held Thursday, Friday and Saturday, at the dental department, University of California, promises to be the most interesting and important of all that have preceded it. The great progress that dentistry has made in recent years, calling for exact knowledge and the finest of modern instruments, will be exemplified at the convention by many new and important methods of work.

Dr. George H. Wilson of Cleveland, who is one of the foremost authorities on the scientific construction and adaptation of artificial teeth, is the special guest of the association. He is engaged at present in preparing a valuable treatise on dentistry. Prominent parts in the programme have been reserved for Dr. Hermann Prinz of St. Louis and Dr. Charles E. Woodbury of Council Bluffs who, also, are the guests of the association.

At the Angelus last evening, a banquet was given to the class of 1910, dental department. There were fifteen graduates and about fifty members of historian, Dr. W. H. Hendrickson, spoke on "The Ideals of the Young Practitioner." Prof. E. L. Leonard's toast was "The Pleasure and Advantages of Research Work in Our Profession." The valedictorian was Dr. Joseph P. Copp. Prof. H. Gale Atwater gave a technical talk on the "Spoon Excavator." W. E. Neel's address was, "An Extended Hand From the Alumni."

The cream of the evening came in the remarks from "Our Guest," Dr. Wilson of Cleveland. This distinguished dentist spoke from the experience of a busy and successful life, and he took occasion to compliment the graduates upon the profession which they had entered, which had developed from main strength and pliers to a scientific study of conditions and modern methods.

The dental convention will be called to order Thursday morning at 9 o'clock, by George A. White, president of the association. He will deliver an address, and the discussion will be opened by Dr. E. L. Townsend. A night session will be held Thursday, when Dr. Wilson will read a paper, "Impressions and Casts," illustrated by lantern slides. Dr. Prinz will lecture the same evening on "Dentistry as Portrayed in the Fine Arts," also illustrated by lantern slides.

The programme for the three days is of superior merit, and more than fifty prominent dentists of Southern California have places in it. After the adjournment of the convention, the members of the association and invited guests will go to Long Beach, where the annual banquet will be given at the Hotel Virginia.

The officers of the association for 1909-10 are: President, Dr. George A. White, Santa Barbara; first vice-president, Dr. D. Cave, Los Angeles; second vice-president, Dr. Edgar B. Buell, Escondido; secretary, Dr. Charles E. Rice, Los Angeles; treasurer, Dr. James D. McCoy, Los Angeles; editor, Dr. Garrett Newkirk, Pasadena.

FAIL TO REST IN PEACE.

Remains of Persons Long Dead Create Supervisors Puzzled. Supervisors Puzled.

Mrs. N. W. Holt and Mrs. E. N. Anderson of No. 209 Kenwood street, Glendale, wrote to the Board of Supervisors yesterday, asking what the members thought of persons who were careless enough to have died and been buried on land which the owners desire to sell for ranching.

Many years ago some poor persons obtained permission to bury their dead on a piece of property near Tejunga, agreeing to remove the remains as soon as they accumulated sufficient money. The land changed hands several times. As its value was small, nothing was thought of the graveyard. When its worth increased, the owner decided to put it under cultivation. Some distant relatives of the ... led on the ... fence around the ...

Some time ago ... Anderson obtained ... property, but did ... bought a ... sought to ... have been unable to ... grewsome task.

They appealed to ... because no bodies ... without their consent. ... ham, in whose ... located, was asked ... circumstances and ... quire as to the ...

"We desire to ... the two women ... to the officials ... and the location ... one wants to ... they know it. ... us against land ... put their dead on ... instead of burying ... cemetery."

SOPA...

BEST AID TO SO...

Saves half your soap ... —saves labor too. ... and whitens clothes ... injure skin or clothes ...

Get a Package of Your ...

SOFTENS THE HARDEST WATER

SOPADE

BEST AID TO SOAP

...ISHOPS